DAWN Center for Independent Living

July 2025

Notes	Sunday	Monday	Tuesday	Wednesday	Thursday	Friday	Saturday
July is:  Disability Pride Month is an annual observance in July that celebrates people with disabilities, commemorates the signing of the Americans with Disabilities Act (ADA), and promotes disability culture and visibility. It highlights disability culture, history, and community pride. This month challenges the harmful idea that people with disabilities need to conform to norms to live meaningful lives. "We Belong Here and We're Here to Stay"	**Please Note:** Registration is required to attend our events. If you do not register, you will be turned away at the event. Once you are registered, a DAWNcil staff member may contact you to complete or update any necessary paperwork. If this is not completed, you will not be eligible to attend the event.		1 **Mobile Unit** The EnVision Center Phillipsburg 11am-1:30pm **Wheelchair Softball** 4:30-8:30pm	2 **Mobile Unit** Vernon United Methodist Church 10am– 12pm	3	4  	5
	6	7 **Mobile Unit** The O'Donnell Apts Phillipsburg 10am– 12pm	8 **Wheelchair Softball** 4:30-8:30pm	9 	10	11 	12 **In Person Event:** Foster Fields Historical Farm 11am-2pm
	13 	14 **Mobile Unit** Trinity United Methodist Church Hackettstown 10am– 12pm	15 **Mobile Unit** The EnVision Center Phillipsburg 11am-1:30pm **Wheelchair Softball** 4:30-8:30pm **Enhanced Life Skills** Following up on Social Connections 6pm– 8pm	16	17	18	19
	20	21 **Mobile Unit** Trinity United Methodist Church Hackettstown 10am– 12pm	22 **Wheelchair Softball** 4:30-8:30pm	23 **Mobile Unit** Hopatcong Resource Center Hopatcong 11am– 1pm	24	25	26 
	27 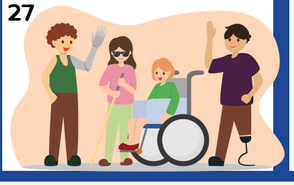	28 **Mobile Unit** Trinity United Methodist Church Hackettstown 10am– 12pm	29 **Wheelchair Softball** 4:30-8:30pm	30 **In Person Event** "Reminisce" NJ Premier Oldies Show & Dance Band 7-8:30pm	31	The Americans with Disabilities Act (ADA) became law in 1990. The ADA is a civil rights law that prohibits discrimination against individuals with disabilities in many areas of public life, including jobs, schools, transportation, and many public and private places that are open to the general public.	