

**Blessed Francis Seelos Academy – K-8 Campus**  
**Car Dismissal Procedure**

Enter the parking lot by way of the driveway between the church and the Cemetery.

Form lanes parallel to the guard rail. The first lane forms next to the guard rail. There should be at least 3 lanes formed. The lead car in each lane should pull all the way to the end of the guard rail.

The Faculty will escort children – you will meet them by the guardrail and walk them to your vehicle.

Once children are safely in vehicles, cars will be released in order of arrival (Lane 1, Lane 2, Lane 3). A faculty member will give a gentle reminder to return to your vehicle and will use a stop/go sign to indicate the time to move vehicles.

Please NEVER pull around to exit a lane more quickly.

Cars exit via right turn onto Church Road.

Please drive slowly!

**NOTE**

1) To facilitate an efficient exit for all, please leave all pets in vehicles when getting your children, and immediately proceed to your vehicle once your children have been met.

2) If you are running late to pick up your child(ren), and the car dismissal has already begun, please pull into the parking spaces adjacent to the cemetery and walk behind the car lanes to meet your child(ren).

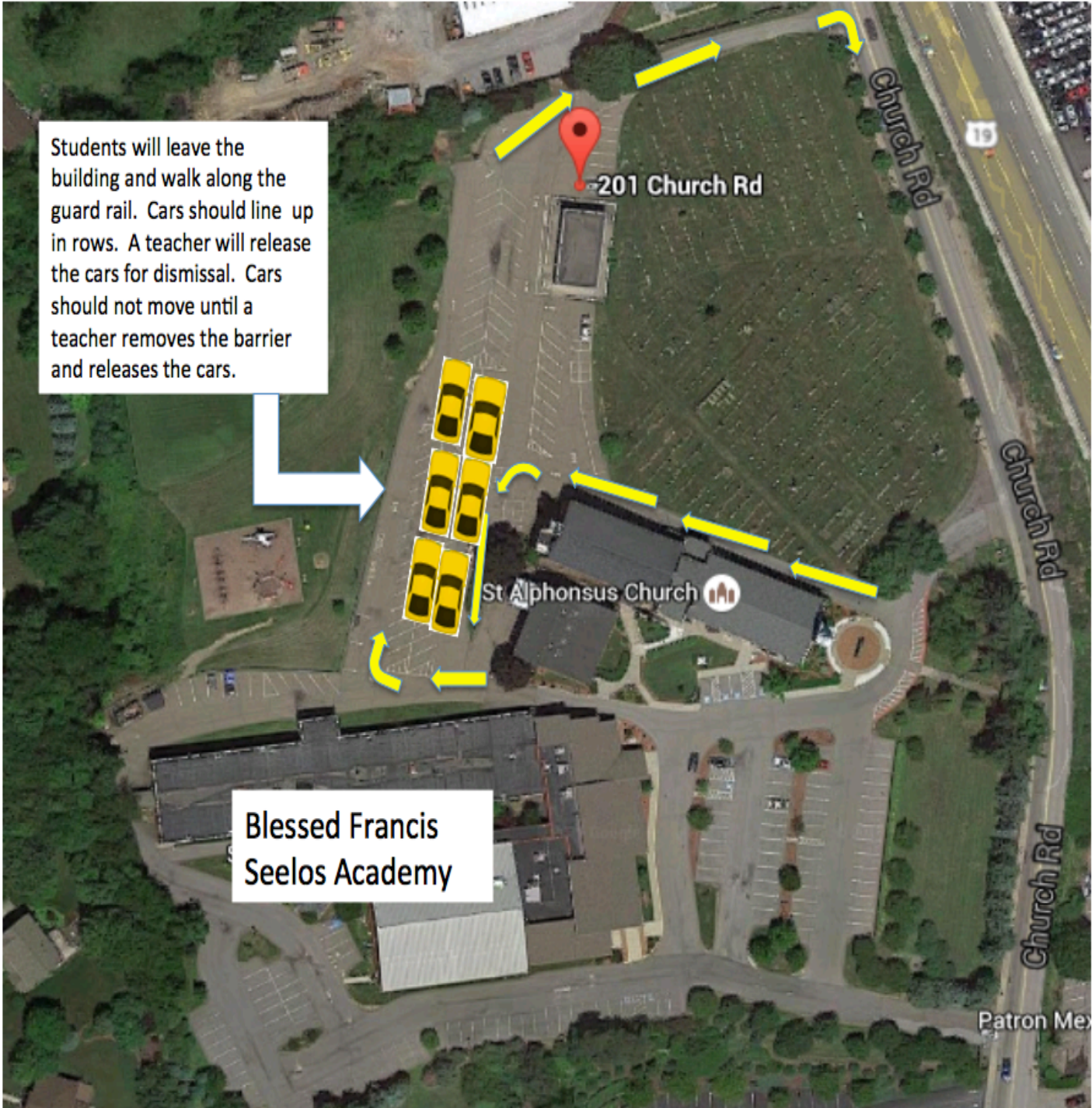

Students will leave the building and walk along the guard rail. Cars should line up in rows. A teacher will release the cars for dismissal. Cars should not move until a teacher removes the barrier and releases the cars.

Blessed Francis  
Seelos Academy

St. Alphonsus Church

201 Church Rd

Church Rd

Church Rd

Church Rd

Patron Mex