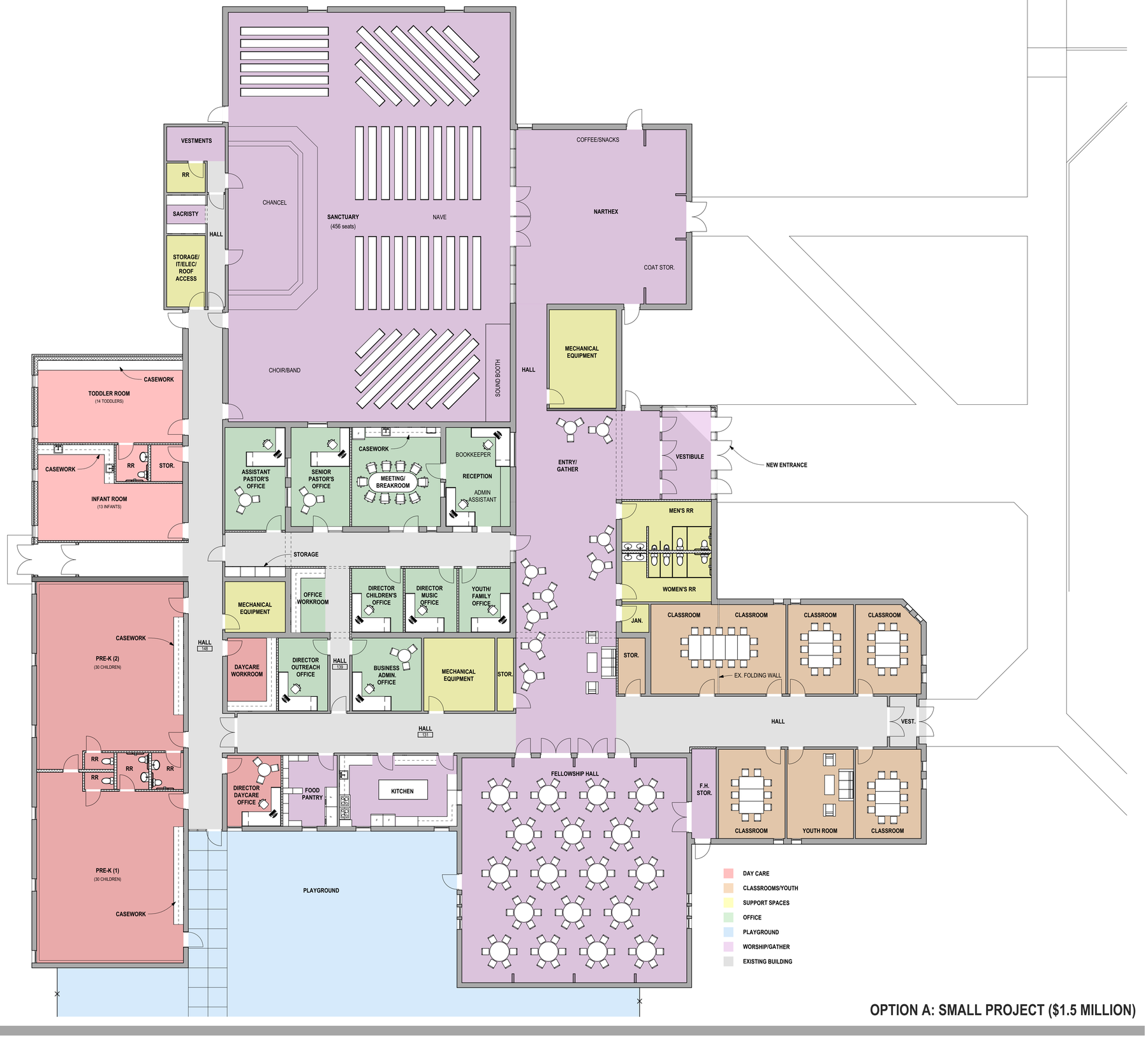

OPTION A: SMALL PROJECT ($1.5 MILLION)

N

BUSCH ARCHITECTS, INC.

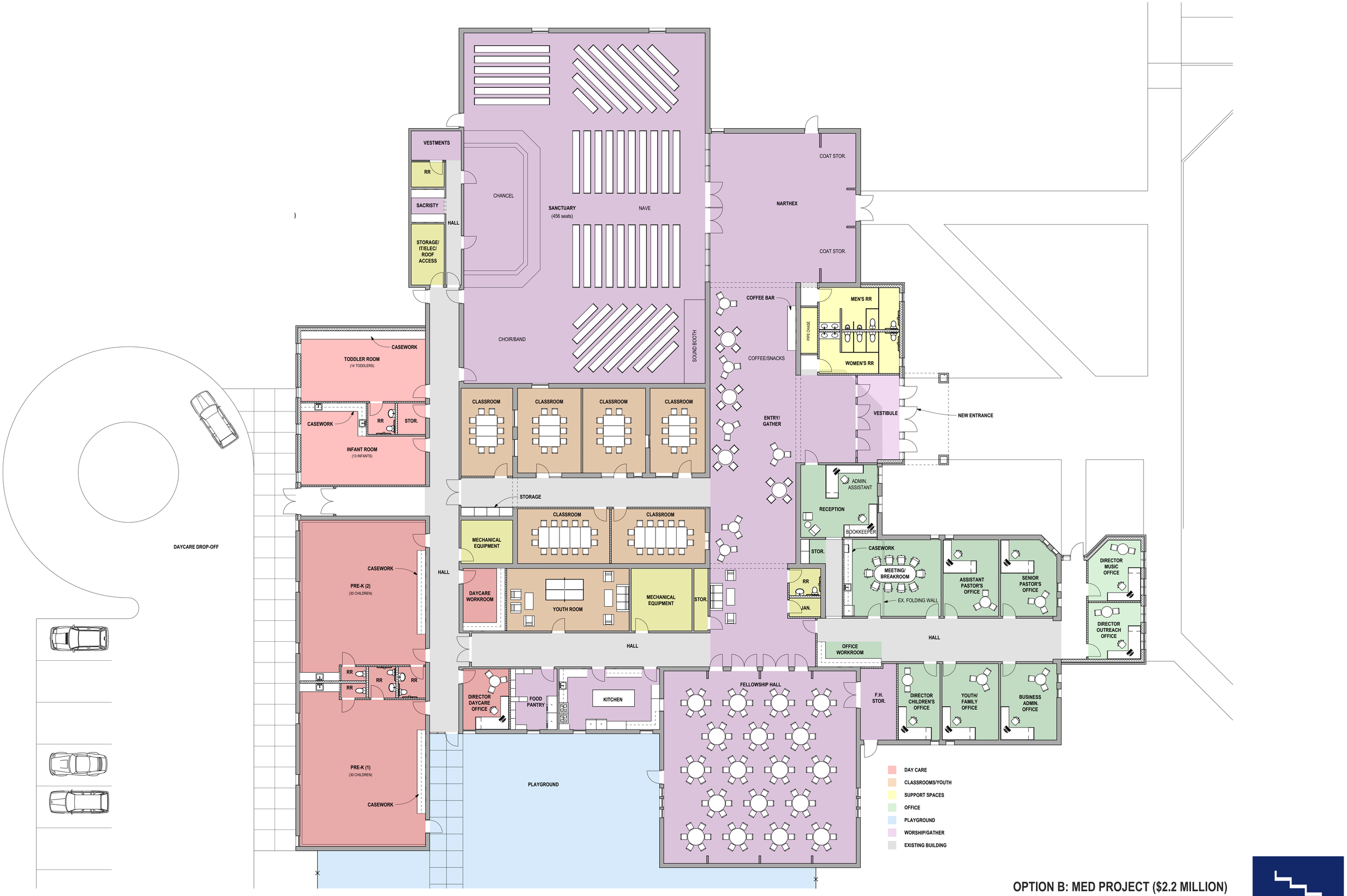

OPTION B: MED PROJECT ($2.2 MILLION)

N

BUSCH ARCHITECTS, INC.



OPTION C: LARGE PROJECT ($3.6 MILLION)

N

BUSCH ARCHITECTS, INC.