

Economic Policy Survey

March 2025

NABE Policy Survey Results Reflect Sticky Inflation, Lower Recession Risks, and Elevated Fiscal Policy Uncertainty



Courtney Shupert, Economist,
MacroPolicy Perspectives LLC



Sarah Wolfe, Senior Economist &
Strategist, Thematic & Macro
Investing, Morgan Stanley Wealth
Management



Moderator: **Emily Kolinski
Morris, CBE**, Chief Global
Economist, Ford Motor Company

Download the Survey Here!



Figure 1

Do you consider CURRENT fiscal policy to be:

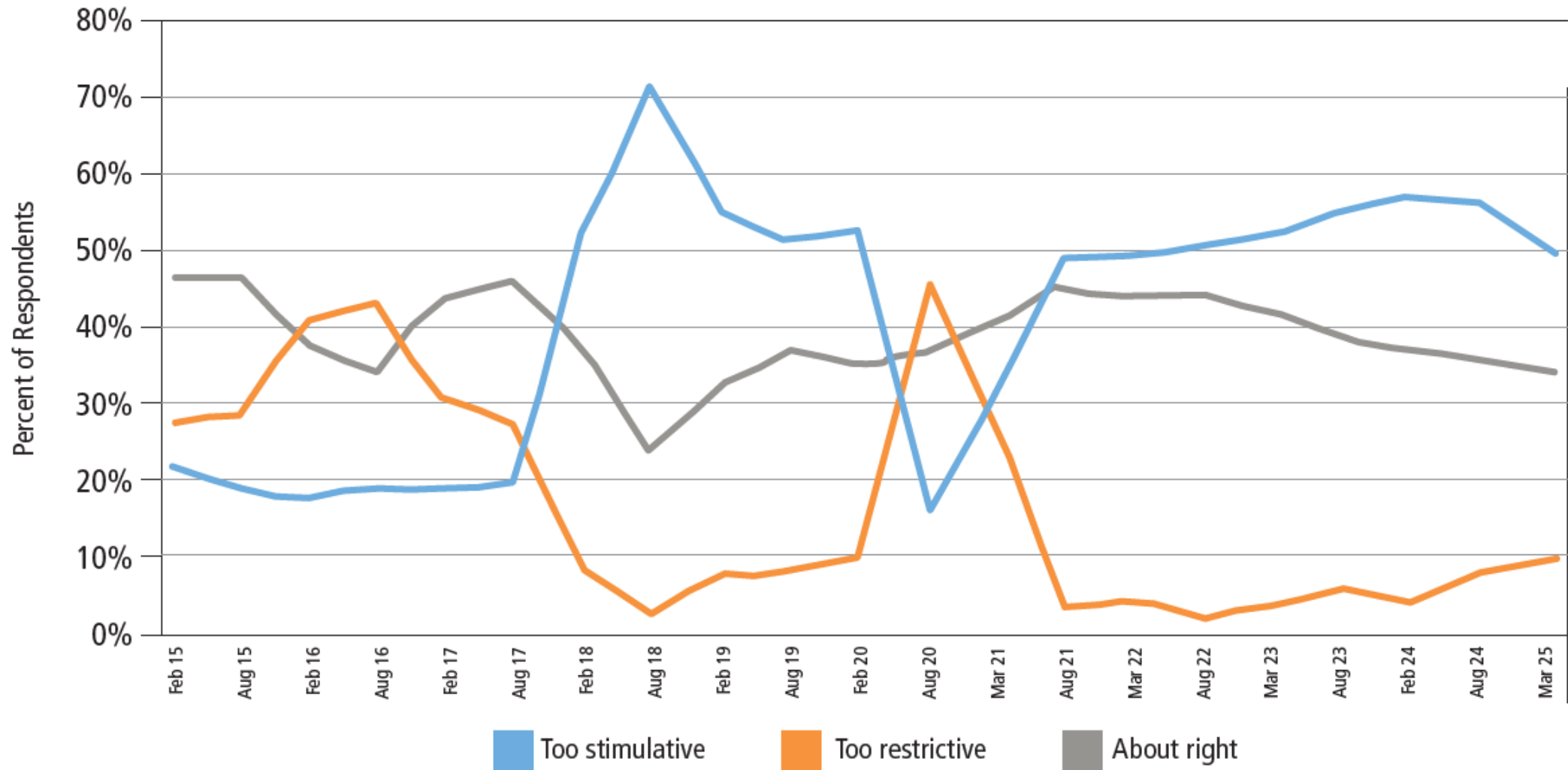

Notes: "Don't know / no opinion" percentages are omitted.
Percentages may not add to 100 due to rounding.

Figure 2

Time Series: Do you consider CURRENT monetary policy to be:

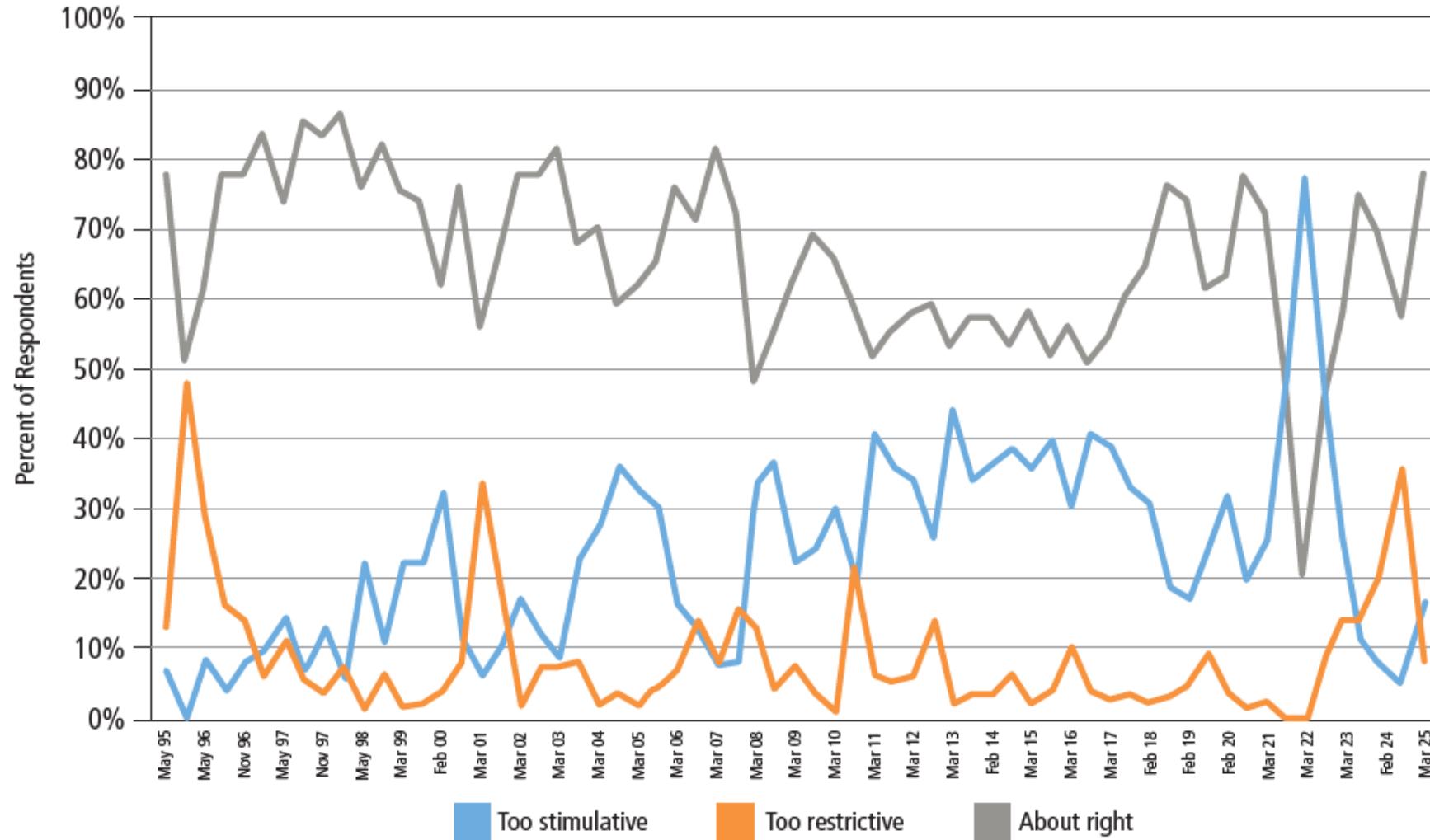

Notes: "Don't know / no opinion" percentages are omitted.

Percentages may not add to 100 due to rounding.

Surveys prior to February 2000 phrased the question, "Over the past six months, monetary policy was..."

Figure 3

When will the annual change in the personal consumption expenditures (PCE) price index reach the Federal Reserve's 2.0% target rate?

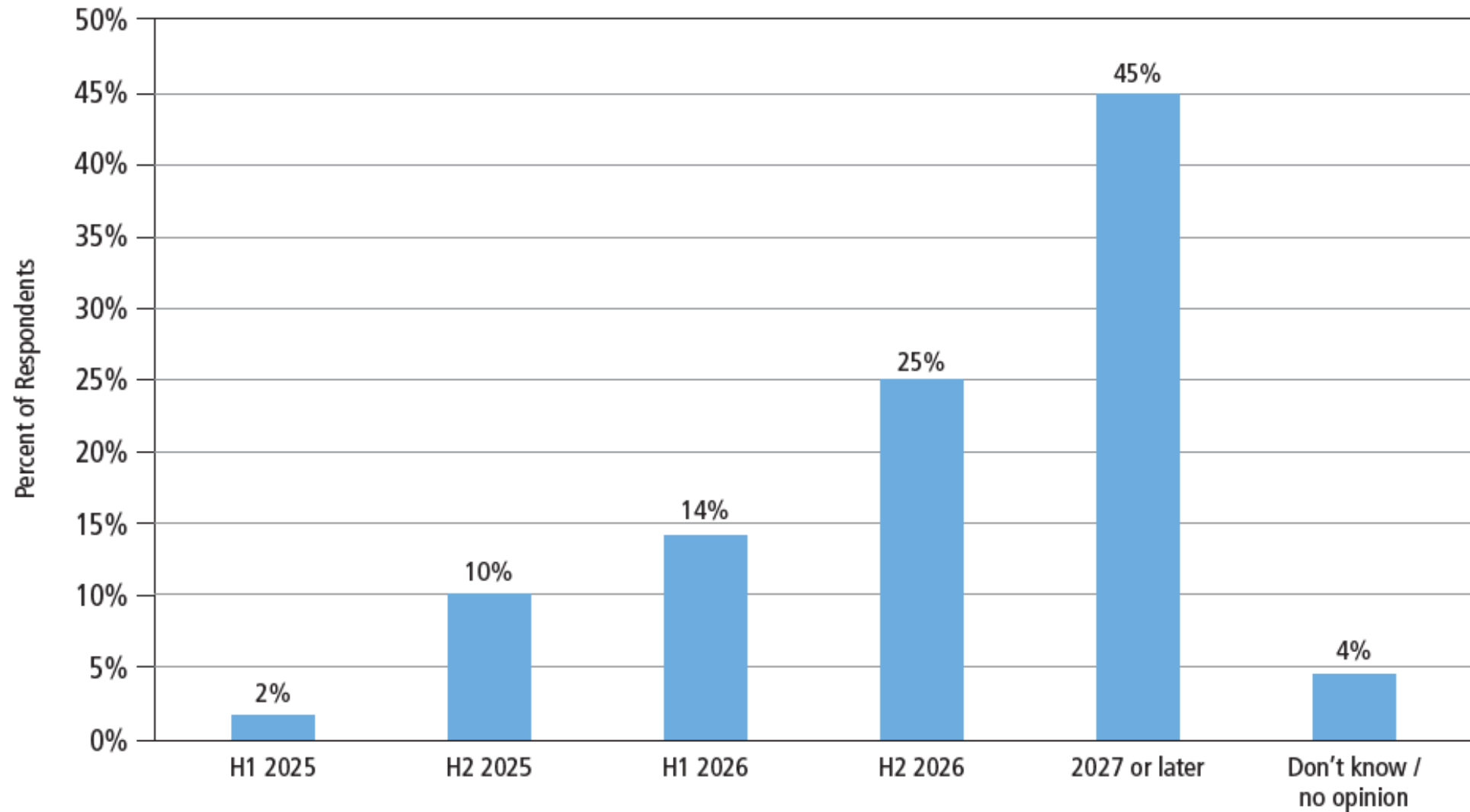

Figure 4

What should be the priorities for U.S. immigration policy? (select all that apply)

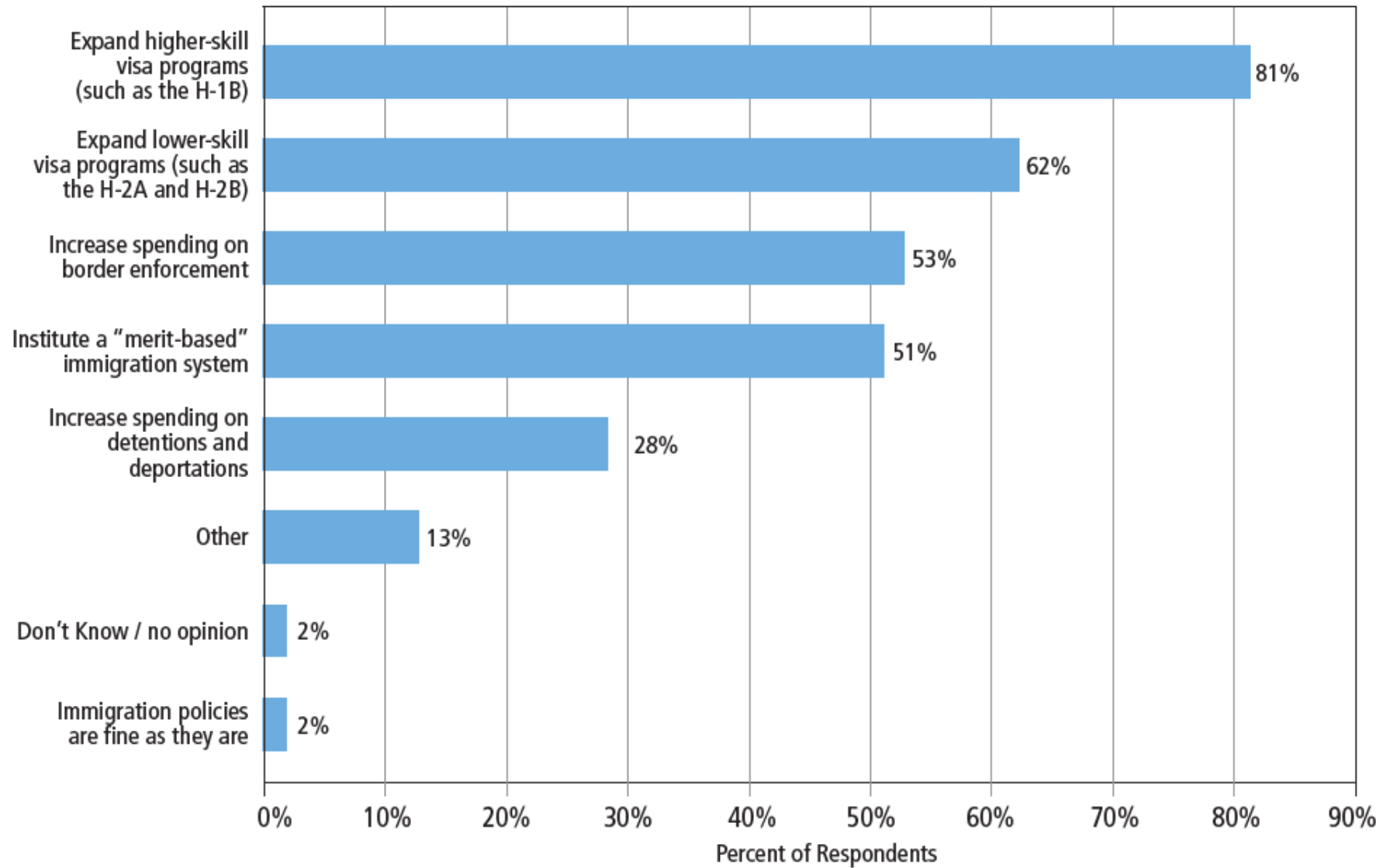

Figure 5

What changes should be made to U.S. trade policy? (select only three)

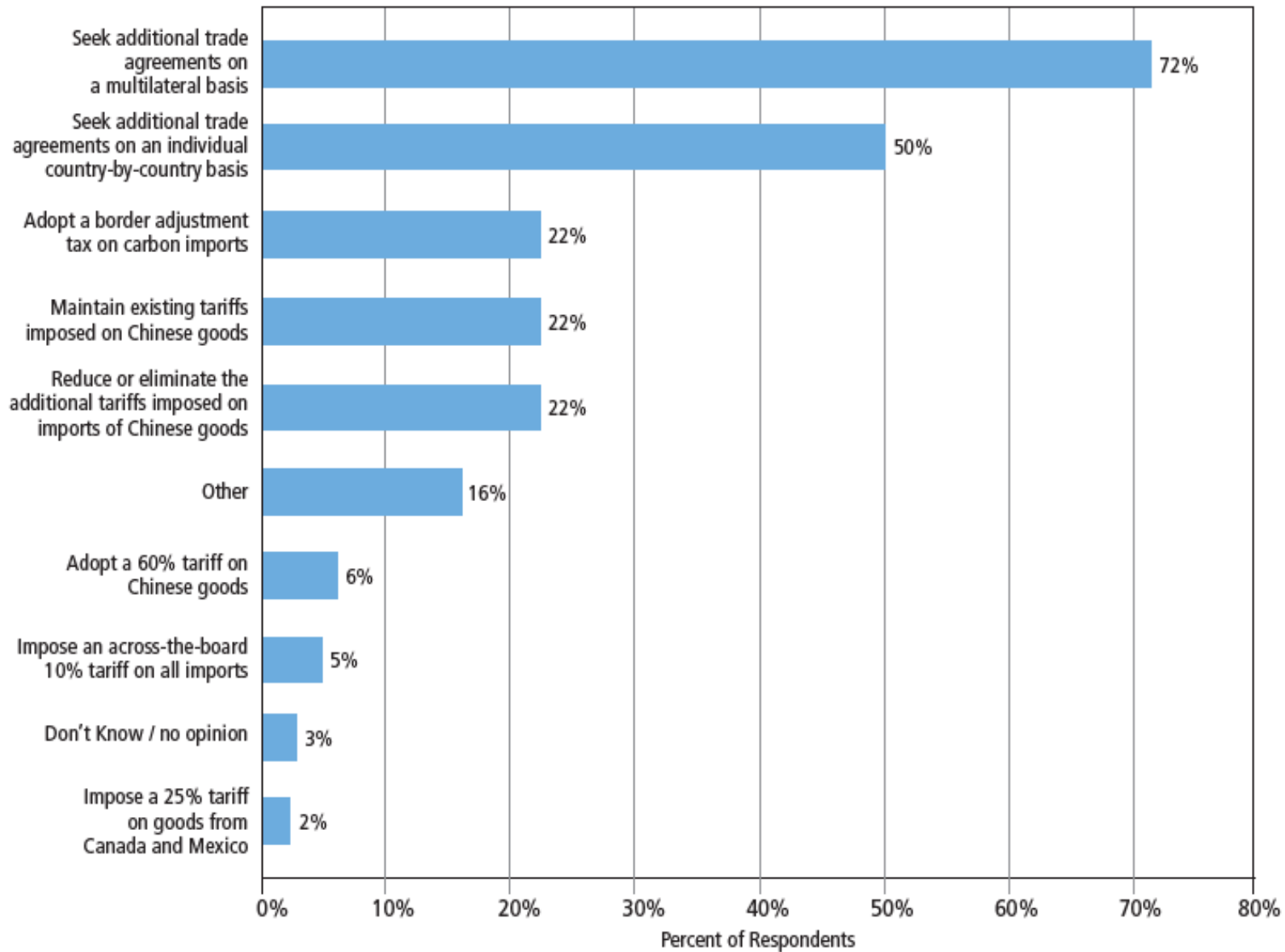

Figure 6

What are the three most important policy issues that the Trump administration should address during its first year in office? (select only three)

