

# The Atkinson Host Home Clayton, NC (Johnston County) Alliance MCO



**CBC  
Lindley**

Intellectual/Developmental Disability Services

Ms. Atkinson has worked as a nurse for the past 15 years. Her experience includes assisting others with IDD. She also has 6 years prior experience caring for adults in IDD group homes.

## Frequently Asked Questions

### ***Are there children in the home?***

Yes - 1 daughter in grade school

### ***Are there pets in the home?***

Yes - 1 dog 13lbs

### ***Are there smokers in the home?***

No

### ***Are there stairs in the home?***

No

### ***Is the home wheelchair accessible?***

Yes

### ***Is the Host Home Provider able to lift the individual if needed?***

Yes - up to 100lbs

### ***Is there public transportation near or around the home?***

No



Ms. Atkinson is comfortable supporting individuals learning coping and social skills to enhance relationships and reduce challenging behavioral situations. She is also very comfortable assisting others with personal hygiene and daily living skills improvement.

She lives with her two daughters, one ready for college and the other in grade school, along with the family dog.

This is an unlicensed 5 bedroom home built in a new neighborhood. Several recreational activities around the home include a bowling alley, community park and pool. The home is wheelchair accessible with the individual's bedroom and bathroom on the bottom floor. There is only one step at the home entrance. Ms. Atkinson is able to transport a manual chair, but does not have an accessible vehicle to transport an electric wheelchair.

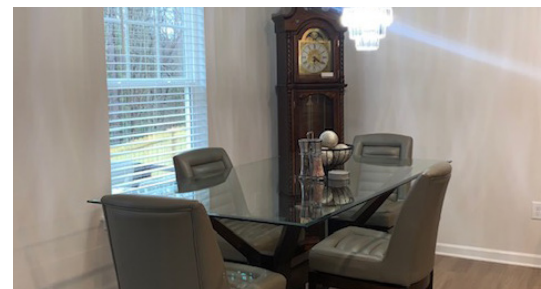

**REFERRAL LINE:** 866-681-9856

**REFERRAL EMAIL:** [referrals@cbcnc.org](mailto:referrals@cbcnc.org)

**ONLINE:** <https://cbcidd.com/referrals/> or scan QR code

CBC Community Innovations is a part of the CBC Family of Providers.

