

The Billie Host Home Wallace, NC (Duplin County) Trillium LME/MCO



CBC

HomeCare Management
In te l l e c t u a l / D i s a b i l i t y S e r v i c e s

Frequently Asked Questions

Are there children in the home? No

Are there pets in the home? No

Are there smokers in the home? No

Are there stairs in the home? Yes

Is the home wheelchair accessible? No

Is the Host Home Provider able to lift the individual if needed? No

Is there public transportation near or around the home? No

Mrs. Billie has been working with persons with IDD for a number of years. She has experience as a Direct Support Professional, as well as, providing prior AFL (Host Home) support. She has assisted with daily living skills, personal assistance for those using a wheelchair and in need of full assistance. Mrs. Billie has shown that she works well with the individual she supports and their family. She is dedicated and observant, helping her to better meet their needs.

This unlicensed Host Home would be a great fit for an individual looking for a quiet home in Pender/Duplin county. The home is surrounded by a lot of land to walk around the property. They would have their own bedroom with a private bathroom. This home is open to a female with only mild behavioral needs.

Mrs. Billie likes to be in the community, interact with her peers, cook meals, and watch television. She also enjoys going out to dinner with friends in the community. Her goal is to be of the greatest assistance in helping others achieve their goals while continuing to live a healthy and happy lifestyle.

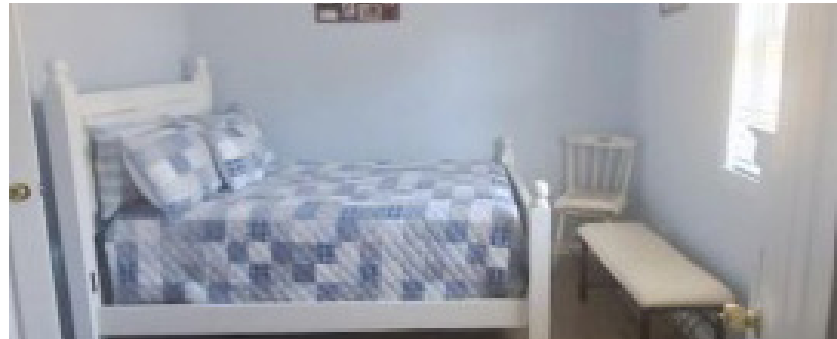
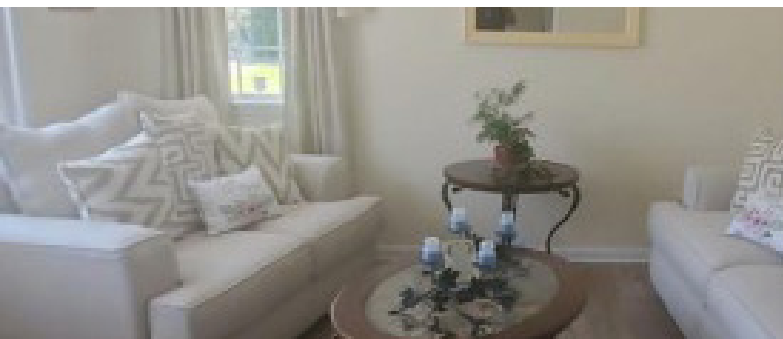

REFERRAL LINE: 866-681-9856

REFERRAL EMAIL: referrals@cbcnc.com

ONLINE: <https://cbcidd.com/referrals/> or scan QR code

CBC HomeCare Management is a part of the CBC Family of Providers.

