

The Long Host Home, Asheville, NC Buncombe County Vaya LME/MCO



CBC

HomeCare Management
Intellectual/Developmental Disability Services

Mrs. Long has many years of experience as a social worker, Qualified Professional in an I/DD group home, direct support professional as a job coach and community networking support.



Frequently Asked Questions

Are there children in the home?

No

Are there pets in the home?

Yes, 2 small dogs

Are there smokers in the home?

No

Are there stairs in the home? Yes

Is the home wheelchair accessible?

No

Is the Host Home Provider able to lift the individual if needed?

No

Is there public transportation near or around the home? Yes

Mr. & Mrs. Long have been providing AFL services in their home for 20+ years. They have had experience with dually diagnosed individuals as well as those with higher medical and personal care needs. Mr. Long is a Sunday School teacher and school bus driver.

The Longs like to go out to eat, attend church when they are able and would love to bring the individual along if they desire. The Long's enjoy shopping as well as taking trips to Pigeon Forge or rides on the Blue Ridge Parkway. They have always included those living with them on community trips/outings.

The Long home is an NC DHSR 2-bed licensed home. There is currently one female residing. The home is located in a quiet neighborhood in the West Asheville area. The home is very clean and nicely furnished. There are two bedrooms upstairs on the main level of the home. There is also a downstairs bedroom with its own bathroom and den area for someone with skills to be a bit more independent.

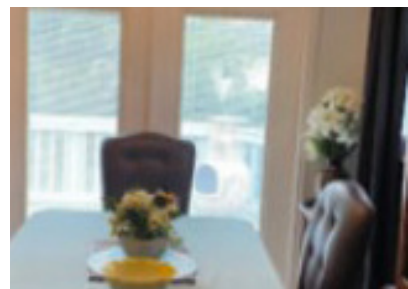
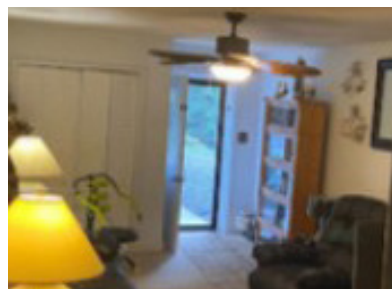
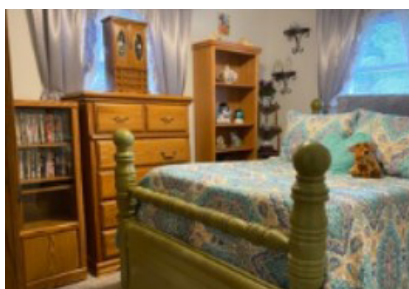
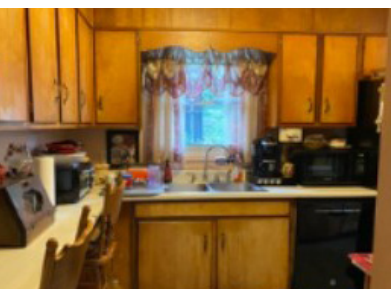

REFERRAL LINE: 866-681-9856

REFERRAL EMAIL: referrals@cbcnc.com

ONLINE: <https://cbcidd.com/referrals/> or scan QR code

CBC HomeCare Management is a part of the CBC Family of Providers.

