ST. JOHN'S CHURCH

IN THE EPISCOPAL DIOCESE OF SOUTHWEST FLORIDA

ALL SAINTS' SUNDAY

Holy Baptism & Holy Eucharist - 9:30 a.m.

November 2, 2025

SUNDAY SERVICES

8:00 Holy Eucharist Rite I
9:30 Holy Eucharist Rite II

Be thoughtful, be silent, be reverent, for this is the house of God.
Before the service speak to the Lord; during the service let the Lord speak to you;
after the service speak to one another.

THE RECTOR'S WELCOME

As we approach the end of the calendar year, we continue to glorify God in all we do at St. John's. Stay connected through our parish communications for updates on our exciting monthly Wednesday-night gatherings and other upcoming events, as we prepare for some of the most fun this parish has ever had. We offer Sunday School for all school-aged children; please be sure to receive communion first before heading to Sunday School.

All are invited to join us in these various ministries, and all visitors are especially encouraged to join Saint John's and be welcomed into this incredible parish and day school. Nothing makes us happier here at Saint John's than welcoming visitors and new members. If you are looking for a church home, look no further; you have found your home! Please make yourself known at the welcome table in the courtyard so we can get to know you better. We aspire to be a blessing to all who come through this church's doors, and we pray that the Holy Spirit continues to guide us in greeting you and making you feel welcome.

On top of all that, we are back in the Church! Our time in the wilderness, otherwise known as the Parish Hall, has come to an end, and we can all take in the marvelous nave and sanctuary of the church once again. We have restored much of this sacred space with only the bell tower remaining. I personally give thanks to God for all of you who have made this possible, from the volunteers to the Vestry to all those who gave so generously to make this all a reality. But what we must always remember is to God be the glory. Thanks be to God, and God bless us all.

Faithfully,



The Rev. Christian M. Wood
Rector

Organ Voluntary

Rhosymedre — Ralph Vaughan Williams

The people stand as the ministers enter

Processional Hymn 287

Sine Nomine

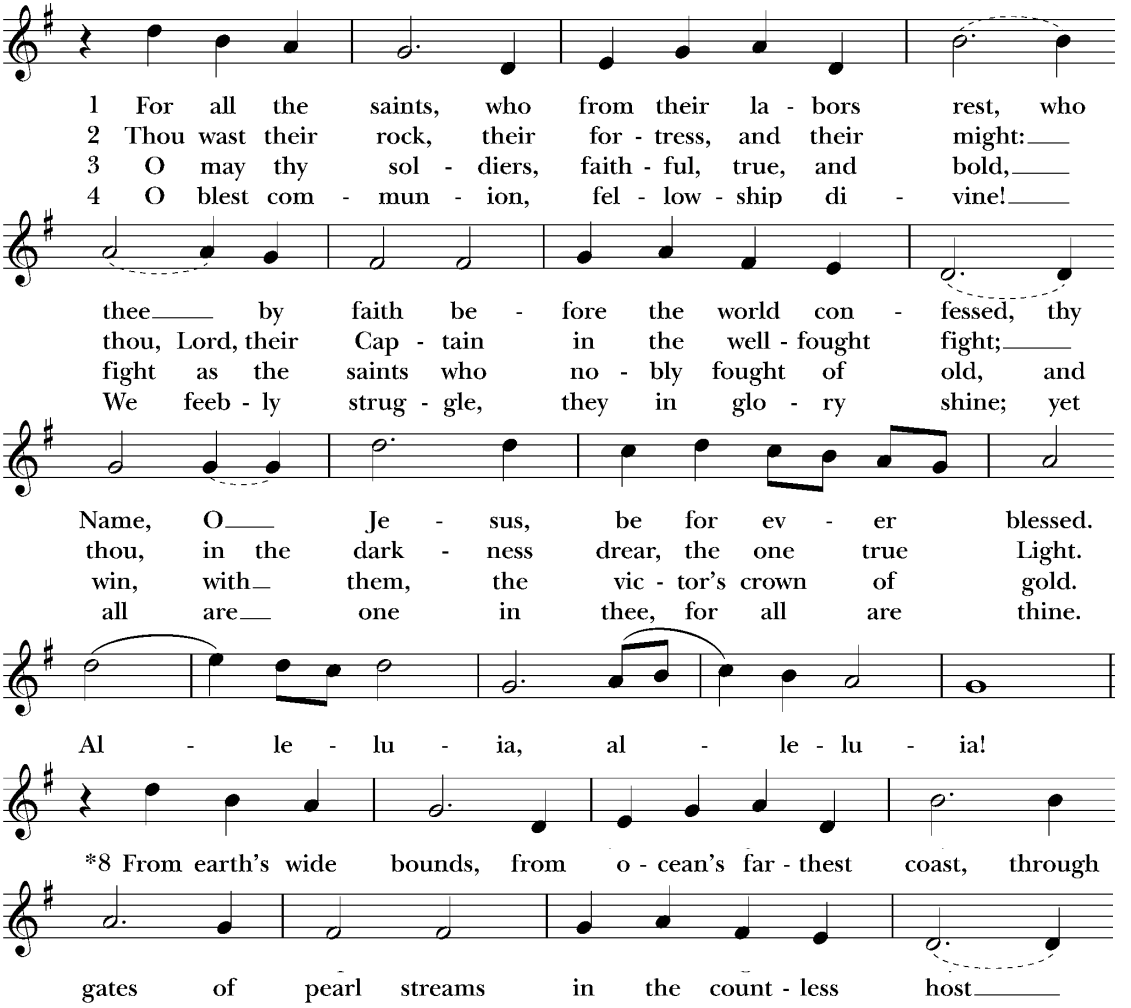

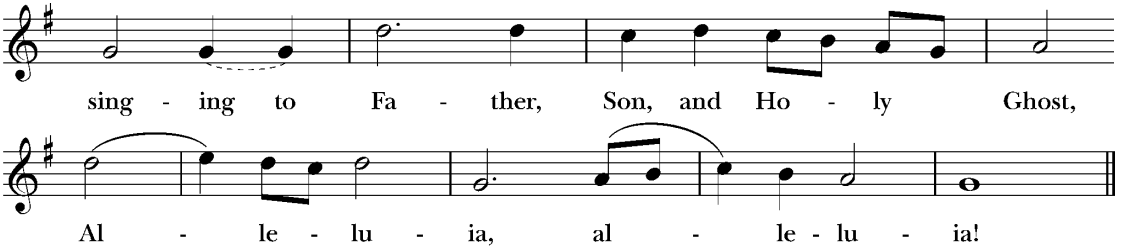

OPENING ACCLAMATION & SALUTATION FOR BAPTISM

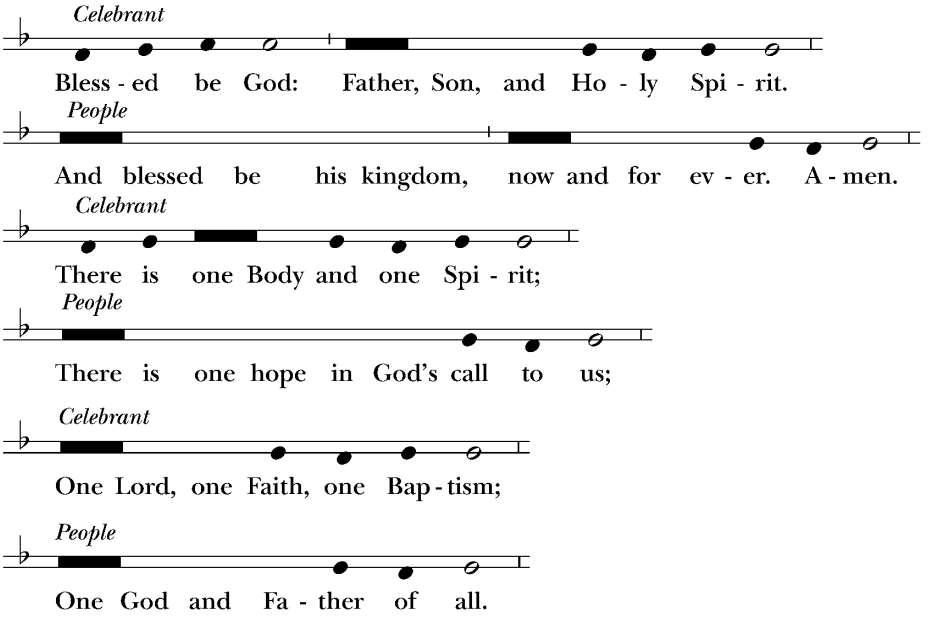

GLORIA IN EXCELSIS S-278

William Mathias

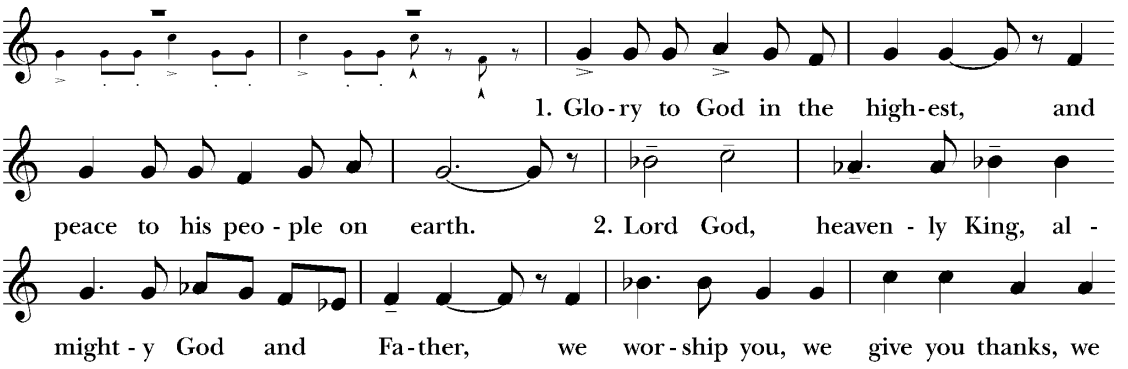

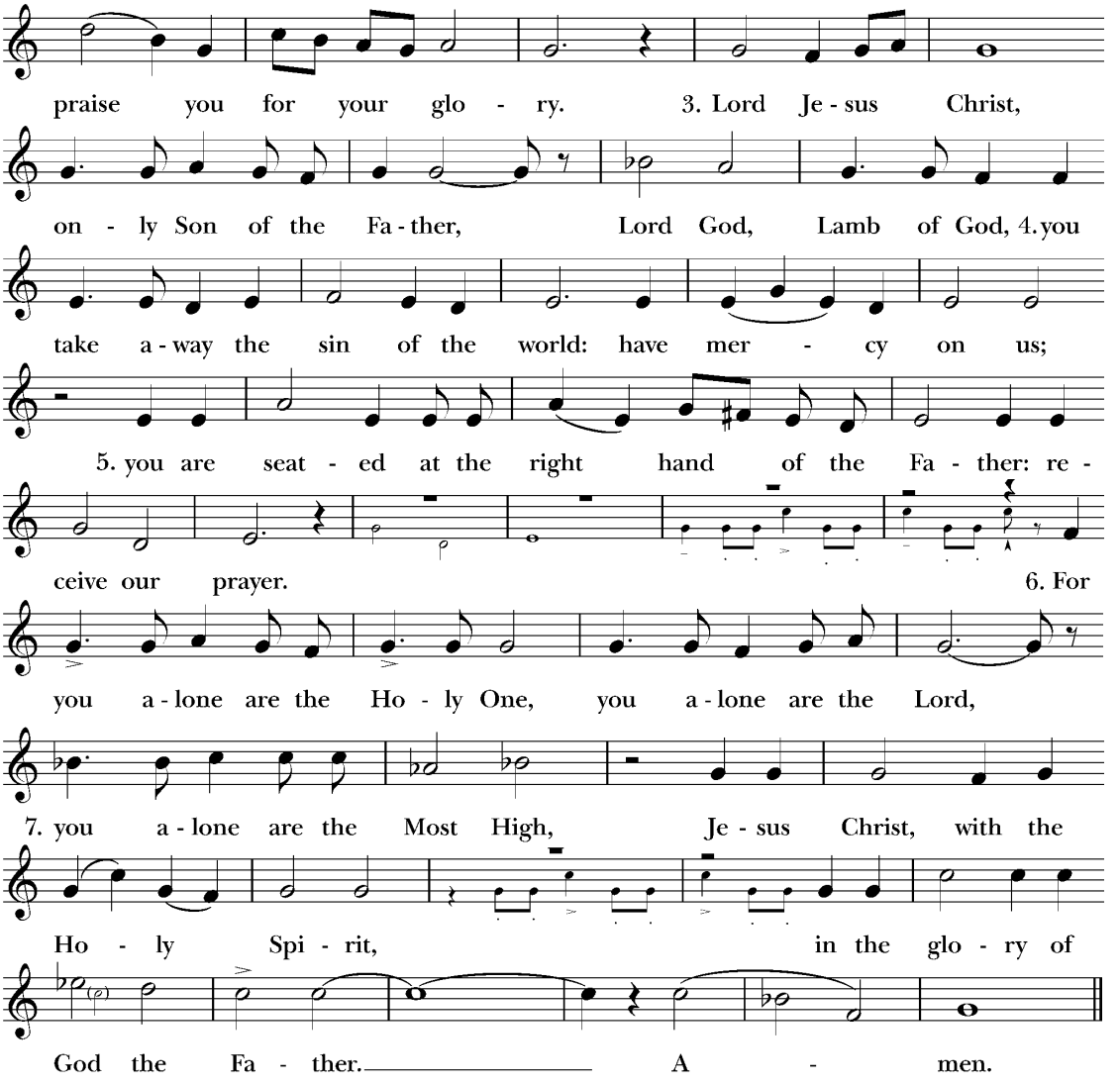

THE COLLECT OF THE DAY

Celebrant The Lord be with you.
People **And also with you.**
Celebrant Let us pray.

Almighty God, you have knit together your elect in one communion and fellowship in the mystical body of your Son Christ our Lord: Give us grace so to follow your blessed saints in all virtuous and godly living, that we may come to those ineffable joys that you have prepared for those who truly love you; through Jesus Christ our Lord, who with you and the Holy Spirit lives and reigns, one God, in glory everlasting. **Amen.**

The people sit

THE LESSON Ephesians 1:11-23

Lector A reading from the Letter of Paul to the Ephesians.

In Christ, according to the purpose of him who accomplishes all things according to the counsel of his will, we who first hoped in Christ have been destined and appointed to live for the praise of his glory. In him you also, who have heard the word of truth, the gospel of your salvation, and have believed in him, were sealed with the promised Holy Spirit, who is the guarantee of our inheritance until we acquire possession of it, to the praise of his glory. For this reason, because I have heard of your faith in the Lord Jesus and your love toward all the saints, I do not cease to give thanks for you, remembering you in my prayers, that the God of our Lord Jesus Christ, the Father of glory, may give you a spirit of wisdom and of revelation in the knowledge of him, having the eyes of your hearts enlightened, that you may know what is the hope to which he has called you, what are the riches of his glorious inheritance in the saints, and what is the immeasurable greatness of his power in us who believe, according to the working of his great might which he accomplished in Christ when he raised him from the dead and made him sit at his right hand in the heavenly places, far above all rule and authority and power and dominion, and above every name that is named, not only in this age but also in that which is to come; and he has put all things under his feet and has made him the head over all things for the church, which is his body, the fulness of him who fills all in all.

Lector The Word of the Lord.
People **Thanks be to God.**

The people stand

All elementary-age students will now follow the cross down the center aisle and process to Children's Chapel in the Parish Hall

SEQUENCE HYMN 526 *Dundee*

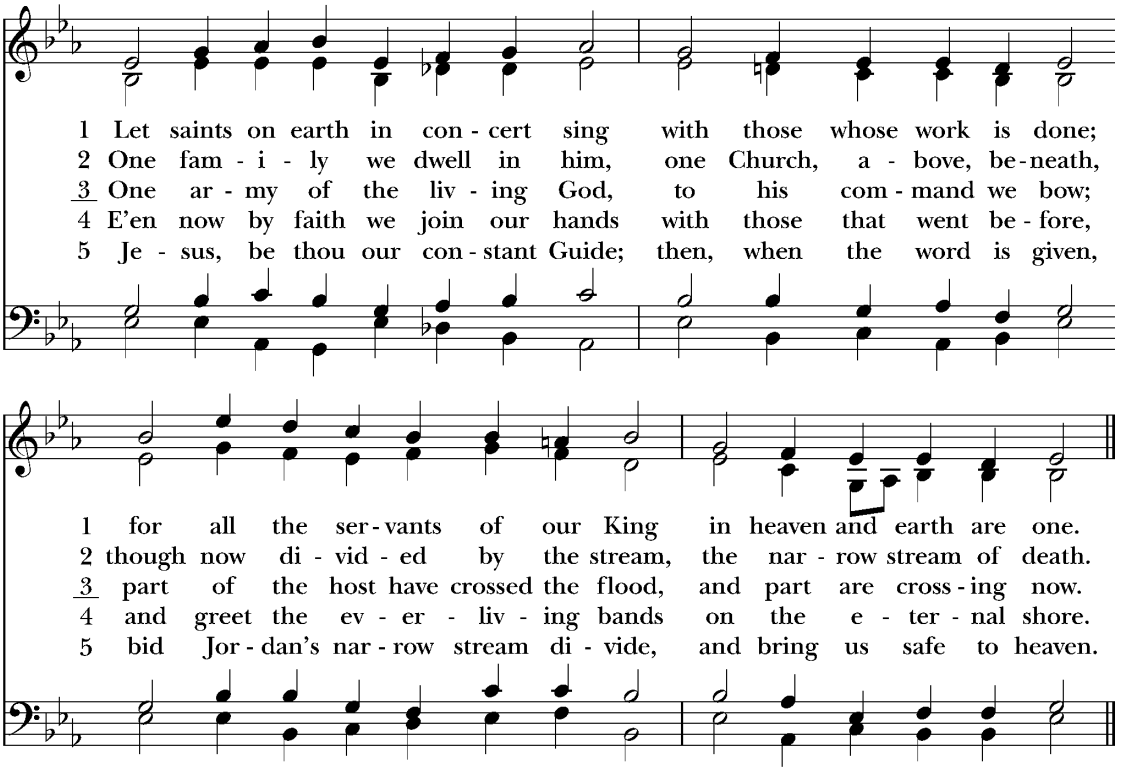

THE GOSPEL Luke 6:20-31

Deacon The Holy Gospel of our Lord Jesus Christ according to Luke.
People **Glory to you, Lord Christ.**

And Jesus lifted up his eyes on his disciples, and said: "Blessed are you poor, for yours is the kingdom of God. Blessed are you that hunger now, for you shall be satisfied. Blessed are you that weep now, for you shall laugh. Blessed are you when men hate you, and when they exclude you and revile you, and cast out your name as evil, on account of the Son of man! Rejoice in that day, and leap for joy, for behold, your reward is great in heaven; for so their fathers did to the prophets.

But woe to you that are rich, for you have received your consolation. Woe to you that are full now, for you shall hunger. Woe to you that laugh now, for you shall mourn and weep. Woe to you, when all men speak well of you, for so their fathers did to the false prophets.

But I say to you that hear, Love your enemies, do good to those who hate you, bless those who curse you, pray for those who abuse you. To him who strikes you on the cheek, offer the other also; and from him who takes away your coat do not withhold even your shirt. Give to every one who begs from you; and of him who takes away your goods do not ask them again. And as you wish that men would do to you, do so to them.

Deacon The Gospel of the Lord.
People **Praise to you, Lord Christ.**

The people sit

THE SERMON Mother Caroline Devitt

PRESENTATION AND EXAMINATION OF CANDIDATES

Celebrant The Candidates for Holy Baptism will now be presented.

The candidates who are able to answer for themselves are presented individually by their Sponsors, as follows

Sponsor I present *N.* to receive the Sacrament of Baptism.

The Celebrant asks each candidate when presented

Do you desire to be baptized?

Candidate I do.

Then the candidates who are unable to answer for themselves are presented individually by their Parents and Godparents, as follows

Presenters I present *N.* to receive the Sacrament of Baptism.

When all have been presented the Celebrant asks the parents and godparents

Will you be responsible for seeing that the child you present is brought up in the Christian faith and life?

Presenters I will, with God's help.

Celebrant Will you by your prayers and witness help this child to grow into the full stature of Christ?

Presenters I will, with God's help.

Then the Celebrant asks the following questions of the candidates who can speak for themselves, and of the parents and godparents who speak on behalf of the infants and younger children

Question Do you renounce Satan and all the spiritual forces of wickedness that rebel against God?

Answer I renounce them.

Question Do you renounce the evil powers of this world which corrupt and destroy the creatures of God?

Answer I renounce them.

Question Do you renounce all sinful desires that draw you from the love of God?

Answer I renounce them.
Question Do you turn to Jesus Christ and accept him as your Savior?
Answer I do.
Question Do you put your whole trust in his grace and love?
Answer I do.
Question Do you promise to follow and obey him as your Lord?
Answer I do.

After all have been presented, the Celebrant addresses the whole congregation, saying

Will you who witness these vows do all in your power to support these persons in their life in Christ?

People **We will.**

The Celebrant then says

Let us join with those who are committing themselves to Christ and renew our own baptismal covenant.

THE BAPTISMAL COVENANT *(Standing)*

Celebrant Do you believe in God the Father?
People **I believe in God, the Father almighty, creator of heaven and earth.**
Celebrant Do you believe in Jesus Christ, the Son of God?
People **I believe in Jesus Christ, his only Son, our Lord,**
He was conceived by the power of the Holy Spirit
and born of the Virgin Mary.
He suffered under Pontius Pilate, was crucified, died, and was buried.
He descended to the dead.
On the third day he rose again.
He ascended into heaven, and is seated on the right hand of the Father.
He will come again to judge the living and the dead.
Celebrant Do you believe in God the Holy Spirit?

People **I believe in the Holy Spirit, the holy catholic Church, the communion of saints, the forgiveness of sins, the resurrection of the body, and the life everlasting.**

Celebrant Will you continue in the apostles' teaching and fellowship, in the breaking of the bread, and in the prayers?

People **I will, with God's help.**

Celebrant Will you persevere in resisting evil, and, whenever you fall into sin, repent and return to the Lord?

People **I will, with God's help.**

Celebrant Will you proclaim by word and example the Good News of God in Christ?

People **I will, with God's help.**

Celebrant Will you seek and serve Christ in all persons, loving your neighbor as yourself?

People **I will, with God's help.**

Celebrant Will you strive for justice and peace among all people, and respect the dignity of every human being?

People **I will, with God's help.**

PRAYERS FOR THE CANDIDATES

The Celebrant then says to the congregation

Let us now pray for these persons who are to receive the Sacrament of new birth.

The altar party, candidates, and family now process to the baptismal font.

The Cantor leads the following petitions

Leader Deliver them, O Lord, from the way of sin and death.
People **Lord, hear our prayer.**
Leader Open their hearts to your grace and truth.
People **Lord, hear our prayer.**
Leader Fill them with your holy and life-giving Spirit.
People **Lord, hear our prayer.**
Leader Keep them in the faith and communion of your holy Church.
People **Lord, hear our prayer.**
Leader Teach them to love others in the power of the Spirit.
People **Lord, hear our prayer.**
Leader Send them into the world in witness to your love.
People **Lord, hear our prayer.**
Leader Bring them to the fullness of your peace and glory.
People **Lord, hear our prayer.**

The Celebrant says

Grant, O Lord, that all who are baptized into the death of Jesus Christ your Son may live in the power of his resurrection and look for him to come again in glory; who lives and reigns now and forever. **Amen.**

THANKSGIVING OVER THE WATER

The Celebrant blesses the water, first saying

The Lord be with you.
People **And also with you.**
Celebrant Let us give thanks to the Lord our God.
People **It is right to give him thanks and praise.**

Celebrant
We thank you, Almighty God, for the gift of water. Over it the Holy Spirit moved in the beginning of creation. Through it you led the children of Israel out of their

bondage in Egypt into the land of promise. In it your Son Jesus received the baptism of John and was anointed by the Holy Spirit as the Messiah, the Christ, to lead us, through his death and resurrection, from the bondage of sin into everlasting life.

We thank you, Father, for the water of Baptism. In it we are buried with Christ in his death. By it we share in his resurrection. Through it we are reborn by the Holy Spirit. Therefore in joyful obedience to your Son, we bring into his fellowship those who come to him in faith, baptizing them in the Name of the Father, and of the Son, and of the Holy Spirit.

At the following words, the Celebrant touches the water

Now sanctify this water, we pray you, by the power of your Holy Spirit, that those who here are cleansed from sin and born again may continue for ever in the risen life of Jesus Christ our Savior.

To him, to you, and to the Holy Spirit, be all honor and glory, now and for ever. **Amen.**

THE BAPTISM

Each candidate is presented by name to the Celebrant who then pours water upon the candidate, saying

N., I baptize you in the Name of the Father, and of the Son, and of the Holy Spirit. **Amen.**

Then the Priest places a hand on the person's head, marking on the forehead with Chrism, the sign of the cross and saying

N., you are sealed by the Holy Spirit in Baptism and marked as Christ's own for ever. **Amen.**

When this action has been completed, the Celebrant prays for the newly baptized saying:

Celebrant Let us pray.

Heavenly Father, we thank you that by water and the Holy Spirit you have bestowed upon these your servants the forgiveness of sin, and have raised them to the new life of grace. Sustain them, O Lord, in your Holy Spirit.

Give them an inquiring and discerning heart, the courage to will and to persevere, a spirit to know and to love you, and the gift of joy and wonder in all your works. **Amen.**

HYMN 296 *Engelberg*

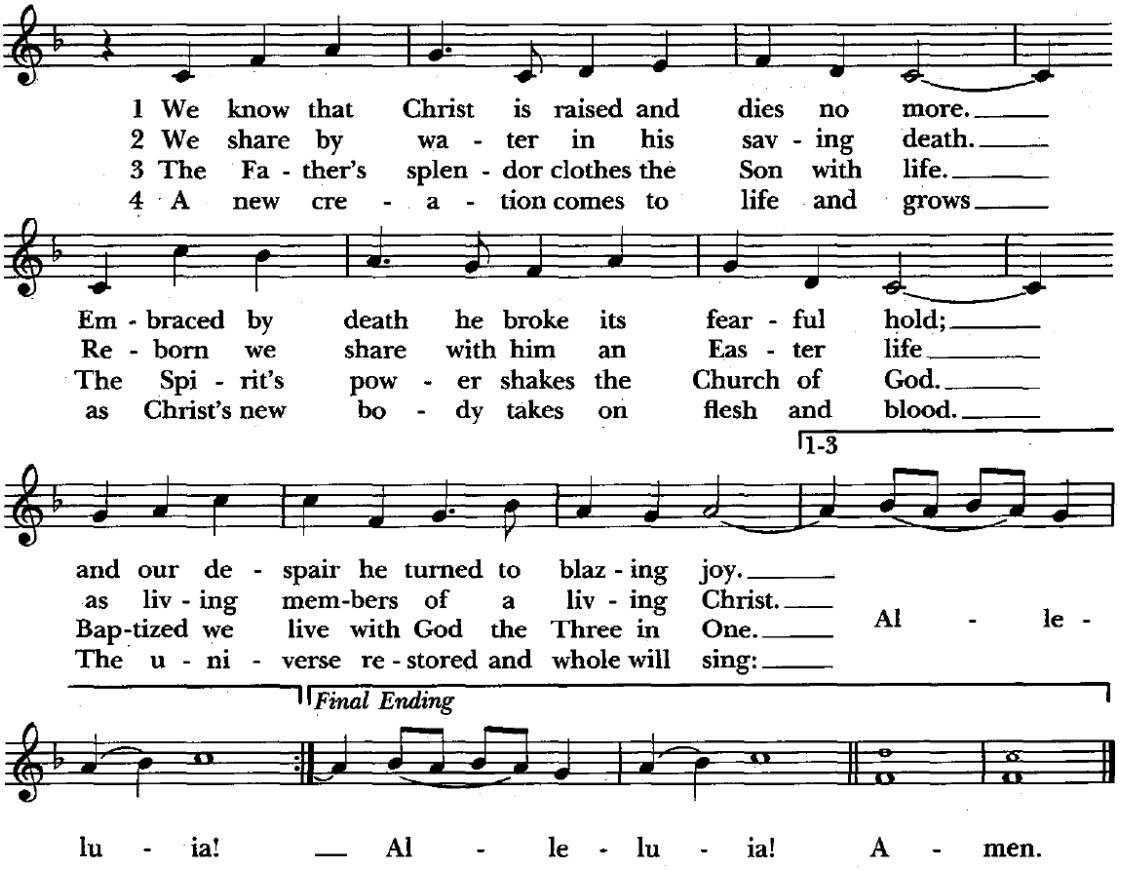

Celebrant Let us welcome the newly baptized.

All **We receive you into the household of God. Confess the faith of Christ crucified, proclaim his resurrection, and share with us in his eternal priesthood.**

All stand

THE PEACE

Celebrant The peace of the Lord be always with you.

People **And also with you.**

All greet one another with the sign of peace then sit for any necessary announcements

GREETINGS AND ANNOUNCEMENTS

Offertory Sentence

Offertory Anthem

And I saw a new heaven — Edgar Bainton

And I saw a new heaven and a new earth:
for the first heaven and the first earth were passed away;
and there was no more sea.

And I John saw the holy city, new Jerusalem,
coming down from God out of heaven,
prepared as a bride adorned for her husband.

And I heard a great voice out of Heaven, saying,
Behold, the tabernacle of God is with men,
and he will dwell with them, and they shall be his people,
and God himself shall be with them, and be their God.

And God shall wipe away all tears from their eyes;
and there shall be no more death, neither sorrow, nor crying,
neither shall there be any more pain:
for the former things are passed away.

All stand

Doxology 380 Stanza 3 *Old 100th*

Praise God, from whom all blessings flow;
praise him, all creatures here below.
Praise him above, ye heavenly host;
praise Father, Son, and Holy Ghost.

THE GREAT THANKSGIVING *Eucharistic Prayer A*

Celebrant The Lord be with you.

People **And also with you.**

Celebrant Lift up your hearts.

People **We lift them to the Lord.**

Celebrant Let us give thanks to the Lord our God.

People **It is right to give him thanks and praise.**

Celebrant It is right, and a good and joyful thing, always and everywhere to give thanks to you, Father Almighty, Creator of heaven and earth.

Here a proper preface is sung or said

Therefore we praise you, joining our voices with Angels and Archangels and with all the company of heaven, who for ever sing this hymn to proclaim the glory of your Name:

Sanctus and Benedictus S-128 William Mathias

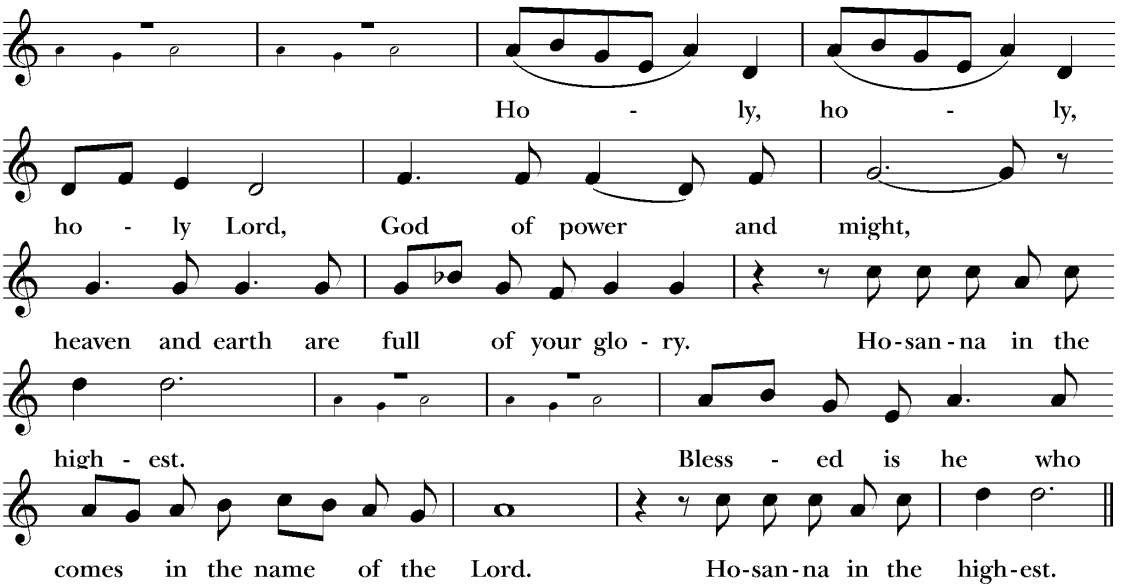

The people kneel

Celebrant

Holy and gracious Father: In your infinite love you made us for yourself, and, when we had fallen into sin and become subject to evil and death, you, in your mercy, sent Jesus Christ, your only and eternal Son, to share our human nature, to live and die as one of us, to reconcile us to you, the God and Father of all. He stretched out his arms upon the cross, and offered himself, in obedience to your will, a perfect sacrifice for the whole world.

On the night he was handed over to suffering and death, our Lord Jesus Christ took bread; and when he had given thanks to you, he broke it, and gave it to his disciples, and said, "Take, eat: This is my Body, which is given for you. Do this for the remembrance of me."

After supper he took the cup of wine; and when he had given thanks, he gave it to them, and said, "Drink this, all of you: This is my Blood of the new Covenant, which is shed for you and for many for the forgiveness of sins. Whenever you drink it, do this for the remembrance of me."

Therefore we proclaim the mystery of faith:

Celebrant and People

Christ has died.
Christ is risen.
Christ will come again.

Celebrant

We celebrate the memorial of our redemption, O Father, in this sacrifice of praise and thanksgiving. Recalling his death, resurrection, and ascension, we offer you these gifts.

Sanctify them by your Holy Spirit to be for your people the Body and Blood of your Son, the holy food and drink of new and unending life in him.

Sanctify us also that we may faithfully receive this holy Sacrament, and serve you in unity, constancy, and peace; and at the last day bring us with all your saints into the joy of your eternal kingdom.

All this we ask through your Son Jesus Christ: By him, and with him, and in him, in the unity of the Holy Spirit all honor and glory is yours, Almighty Father, now and for ever. **AMEN.**

And now, as our Savior Christ has taught us, we are bold to say,

Celebrant and People

Our Father, **who art in heaven, hallowed be thy Name, thy kingdom come, thy will be done, on earth as it is in heaven. Give us this day our daily bread. And forgive us our trespasses, as we forgive those who trespass against us. And lead us not into temptation, but deliver us from evil. For thine is the kingdom, and the power, and the glory, forever and ever. Amen.**

THE BREAKING OF THE BREAD

The Celebrant breaks the consecrated Bread after which the following is sung

Fraction Anthem S-165 William Mathias

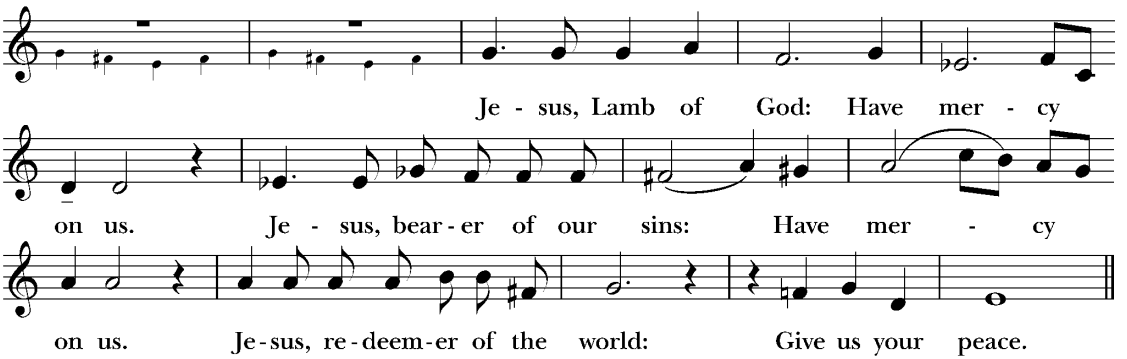

Celebrant

The Gifts of God for the People of God.



Sunday School students and teachers receive communion first and then go to their classes.
All baptized Christians are welcome to receive Holy Communion at the Lord's Table.
If you are not receiving, you are invited to come forward for a blessing, indicated by crossing your arms over your chest. Please follow the direction of the ushers, and inform them if you need communion brought to you. Gluten-free hosts are available upon request.
Communion is offered in both kinds (bread and wine). You may receive the host only or the host by intinction. For intinction, a member of the clergy or chalice bearer will dip the host into the chalice and place it directly on your tongue. Even if receiving in one kind, please remain at the altar rail until the chalice has passed.

The Bread and the Cup are given to the communicants with these words:

The Body of Christ, the bread of heaven. **Amen.**
The Blood of Christ, the cup of salvation. **Amen.**

or with these words

The Body (Blood) of our Lord Jesus Christ keep you in everlasting life. **Amen.**

Communion Motet

Hail Glorious Spirits – Christopher Tye

Hail, glorious spirits, heirs of light,
The high-born sons of fire,
Whose souls burn clear,
whose flames shine bright:
All joy, yet all desire.

Hail, all you happy souls above,
Who make that glorious ring
About the sparkling throne of love,
And there forever sing.

COMMUNION HYMN 620 *Land of Rest*

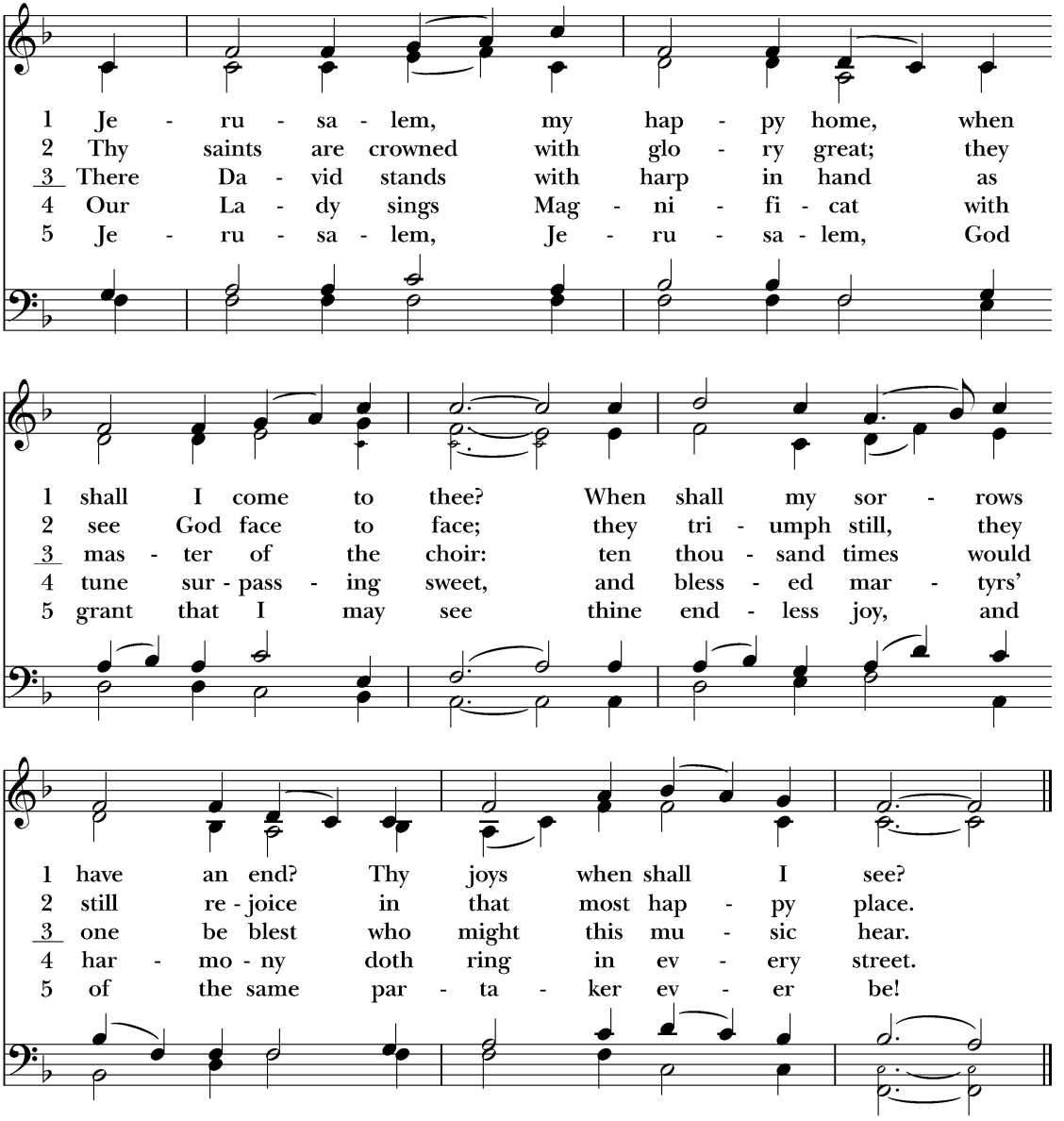

POST COMMUNION PRAYER

Celebrant Let us pray.

The people kneel

Celebrant and People

Eternal God, **heavenly Father,**
you have graciously accepted us as living members of your Son our Savior Jesus Christ, and you have fed us with spiritual food in the Sacrament of his Body and Blood.
Send us now into the world in peace, and grant us strength and courage to love and serve you with gladness and singleness of heart; through Christ our Lord. Amen.

THE BLESSING

The Celebrant gives the Blessing

People **Amen.**

THE DISMISSAL

The Deacon gives the Dismissal

People **Thanks be to God.**

The people stand

Processional Hymn 618 *Lasst uns erfreuen*

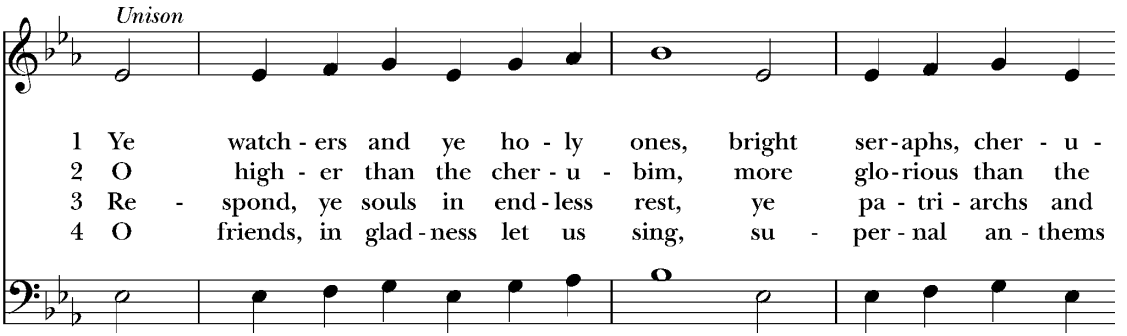

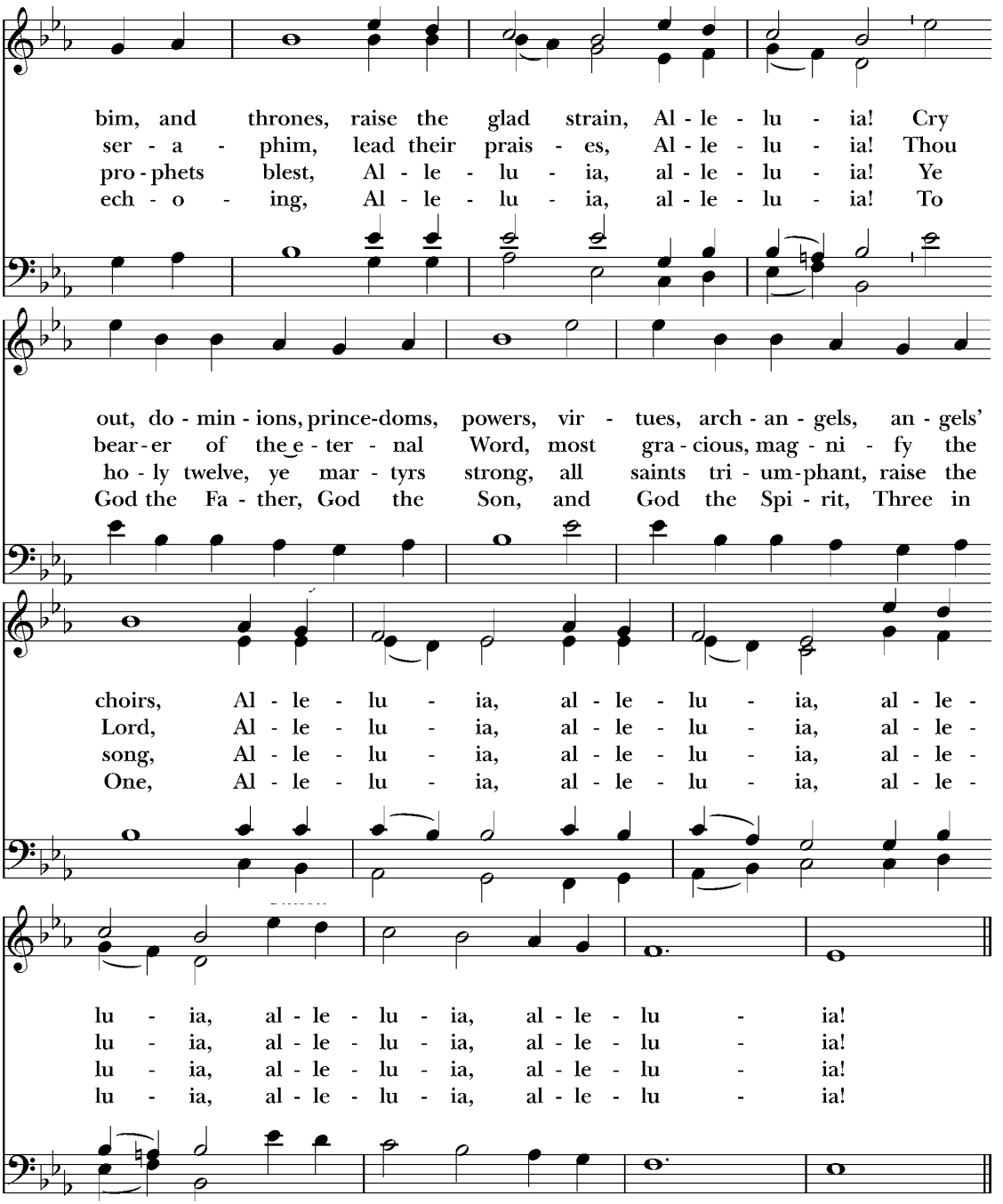
bim, and thrones, raise the glad strain, Al - le - lu - ia! Cry
ser - a - phim, lead their prais - es, Al - le - lu - ia! Thou
pro - phets blest, Al - le - lu - ia, al - le - lu - ia! Ye
ech - o - ing, Al - le - lu - ia, al - le - lu - ia! To
out, do - min - ions, prince-doms, powers, vir - tues, arch - an - gels, an - gels'
bear - er of the e - ter - nal Word, most gra - cious, mag - ni - fy the
ho - ly twelve, ye mar - tyrs strong, all saints tri - um - phant, raise the
God the Fa - ther, God the Son, and God the Spi - rit, Three in
choirs, Al - le - lu - ia, al - le - lu - ia, al - le -
Lord, Al - le - lu - ia, al - le - lu - ia, al - le -
song, Al - le - lu - ia, al - le - lu - ia, al - le -
One, Al - le - lu - ia, al - le - lu - ia, al - le -
lu - ia, al - le - lu - ia, al - le - lu - ia!
lu - ia, al - le - lu - ia, al - le - lu - ia!
lu - ia, al - le - lu - ia, al - le - lu - ia!
lu - ia, al - le - lu - ia, al - le - lu - ia!

Organ Voluntary
Intrada — Grayston Ives

Candidates for Holy Baptism

Hannah Agrawal
Miles Wisner Agrawal
Lenore Blossom Agrawal
Mercer William Agrawal
Chandler Lane Bexley
Craig Fletcher Bexley
Ellis Lane Bexley
Emory Cannon Colbert, Jr
Fletcher McLean Fluharty

Assisting in Today's Services

Altar Guild: Laura Silva, Francie Brooks, Lelia Clewis, Katey Brown, Lois Smith, Jeannie Kenyon, Pam Divers, Phyllis Mitchell, Miriam Faircloth
Linens: Laura Silva, Pat Wilson
Acolytes: 8:00 Michael Eachon
9:30 Bailey Turnquist, Maggie Welch, Rowan Cruse, Will Sawnson, Haydon Swanson
Chalice: Jan Elliott, Dallas Coffield
Lectors: 8:00 Rich Hadlow
9:30 Scott Neumeister, Dallas Coffield
Ushers: 8:00 Ben Nelson, Jr., Frank J. Reif III
9:30 Jim Whittlesey, Lee Casey, Tom Cassedy, Brett Divers, John Marston, Jeff Mitchell
Verger: Michael Eachon **Subdeacon:** Donna Gem

Prayer Requests

Your prayers are bid today and throughout the week for:

All bishops and other ministers: Sarah, Archbishop of Canterbury elect; Sean, the Presiding Bishop; Douglas, our Bishop; and the clergy and staff of our Parish

Those who govern: Donald, our President; Ronald, our Governor; and Jane, our Mayor

Diocesan Cycle of Prayer: St. James' House of Prayer, Tampa; St. John's, Tampa; St. Mark's, Tampa; St. Mary's, Tampa; St. Catherine's, Temple Terrace; Holy Innocents Church, Valrico; St. Paul's Wesley Chapel, and St. Elizabeth's, Zephyrhills.

Our Companion Dioceses: Dominican Republic, Georgia, South Carolina, and Western Louisiana

Anglican Cycle of Prayer: The Church of the Province of West Africa

Also remembering in prayer: Our Parish Day School, our Pastoral Care Team, healthcare workers, first responders, and all who serve the common good, peace in Ukraine and the Holy Land

Members of our armed forces deployed abroad and their families: Rich, Mike, Jake, Matthew, David, and Tyler (Libya)

Those celebrating the anniversary of their birth:
October 30: Nicholas Arcuri, Scott Greacen, Steve Straske, Carter French, Haydon Swanson, Felix Dorsch
October 31: Simon Morley
November 1: Nancy Craig, Minnie Norton, Sherrie Weekley, Allison Shamblin, Ginny Collier, Anna Marie Stracey, Rick Waterhouse, Lane Light, John Jordan
November 2: Carson Eckhard, Sykes Eckhard, Jensen Whittlesey, Jude Whittlesey, Jonathan Maya
November 3: Houston Marnell, Anne Gerber

November 4: James Few, Gerd Michel, Evan Spencer, Cynthia Peters, Sam Stephens
November 5: Joseph Lykes, Vera Farmen, Peter Cannon
November 6: Walker Barnes, David Leonard, Alex Gem, Josie Taylor, Gabriel Picone, Bennett Cruse, Matthew Conlee, Andrew Moore, Michael Wood, Elizabeth Watkins
November 7: Evelyn Bowles, Julia Green, Jack Little
November 8: Leland Baldwin, Charles Crumpton, Mary Esther Parker, Brandi Mason, Brett Divers, Benjamin Lejkowski, Sam Zukusky, Lawrence Normandeau, Madison Giddings

The sick and others for whom our prayers have been especially requested:

Maureen and Ken Johnston; Jackie Faircloth and family; Jeff LeVines; Pam, Shailee, and Courtney; Anna, her family and her medical team; Jayce Hicks; Carleton Compton, Richard; Michael Wood; Tor, Collin, Lee, David, Sam, Absley, Jim B., Katy, Ron, Carey, Scott, Nancy C., Lane, Jack, Miriam, Suzanne, Laine, Grace, Minnie, Will, Peter, Armando, Berta, Elias, Mary, Susan, Ellie, Patrick, Ann, Pat, David W., Piper, Craig, Gwen, Helen, Joseph, Bennett, and all those who in this transitory life, are in trouble, sorrow, need, sickness, or any other adversity.

For all the faithful departed:

Charlie Fisher

Rest eternal grant unto them, O Lord; and let light perpetual shine upon them. May their souls, and the souls of all the faithful departed, through the mercy of God, rest in peace.

St. John's Church
and Episcopal Parish Day School

906 South Orleans Avenue · Tampa, Florida 33606-2941
Tel. 813.259.1570 · **Email:** parish@stjohnstampa.org
stjohnstampa.org

The Diocese of Southwest Florida

The Right Reverend Douglas Frederick Scharf
VI Bishop of Southwest Florida

The Wardens, Vestry, and Officers of the Parish

John H. McKay (2025)
Senior Warden

Andrew M. Brown (2025)
Junior Warden

Douglas F. Arthur
Treasurer

Elizabeth S. GRAHAM
Assistant Treasurer

Amy Yost
Clerk of the Vestry

Norman F.J. Allen III (2027)
Robert O. Alter (2026)
Roddy D. Belfatti (2025)
Cary R. Brown (2026)
C. Tweed Eckhard (2025)
Lynn L. Fluharty (2027)
Andrew B. Galavis, Sr. (2027)
Jeffrey M. Hunt (2026)
Lisa J. Leal (2026)
Christina C. McAdams (2027)

CLERGY AND STAFF

The Reverend Christian M. Wood
XVII Rector

The Reverend Andrew Lazo
Associate Rector

The Reverend Caroline F. Devitt
Priest Associate for Evangelism & Communications

The Reverend Mary Alice Lopez
Deacon

Simon J. Morley
Organist and Director of Music

Laurie D. Lawther
Parish Administrator

Ayana S. Grady
Director of Children, Youth & Family Ministries

The Reverend Donald P. Goodheart
Retired Priest in Residence

The Reverend Charles E. Connelly
Retired Priest in Residence

Hugh A. R. Jebson
Head of St. John's School