ST. JOHN'S CHURCH

IN THE EPISCOPAL DIOCESE OF SOUTHWEST FLORIDA

THE THIRTEENTH SUNDAY
after PENTECOST
PROPER 18

RALLY SUNDAY

Holy Eucharist Rite II – 9:30 a.m.

September 7, 2025

SUNDAY SERVICES

8:00 Holy Eucharist Rite I
9:30 Holy Eucharist Rite II

Be thoughtful, be silent, be reverent, for this is the house of God.
Before the service speak to the Lord; during the service let the Lord speak to you;
after the service speak to one another.

The Rector's Welcome

Happy new academic year! The hustle and bustle of this thriving parish is upon us again! The children are back in school, singing like little angels. The Choir has returned from a well-deserved break, and we are ready to put the pedal to the metal to make Jesus Christ known, worshipped, and adored here in Tampa!

Children's Chapel has returned, and Sunday School will return next week! Look out for some incredible once-per-month Wednesday night activities this year as we gear up for some of the most fun this parish has ever had.

All are invited to join us in these various ministries, and all visitors are especially encouraged to join Saint John's and be welcomed into this incredible parish and day school. Nothing makes us happier here at Saint John's than welcoming visitors and new members. If you are looking for a church home, look no further; you have found your home! Please make yourself known at the welcome table in the courtyard so we can get to know you better. We aspire to be a blessing to all who come through this church's doors, and we pray that the Holy Spirit continues to guide us in greeting you and making you feel welcome.

On top of all that, we are back in the Church! Our time in the wilderness, otherwise known as the Parish Hall, has come to an end, and we can all take in the marvelous nave and sanctuary of the church once again. We have restored much of this sacred space with only the bell tower remaining. I personally give thanks to God for all of you who have made this possible, from the volunteers to the Vestry to all those who gave so generously to make this all a reality. But what we must always remember is to God be the glory. Thanks be to God, and God bless us all.

Faithfully,



The Rev. Christian M. Wood
Rector

The people stand as the ministers enter

Processional Hymn 518

Westminster Abbey

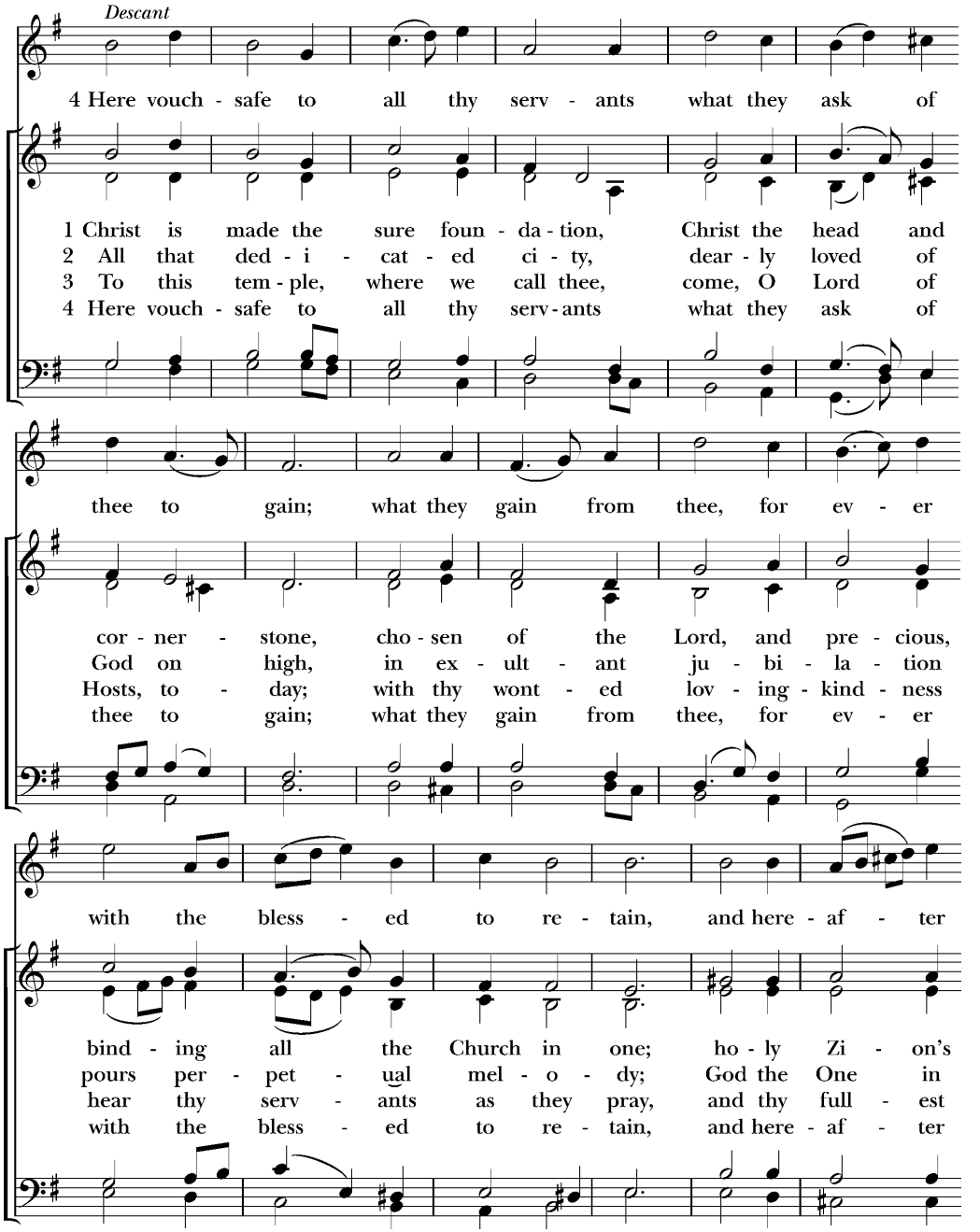

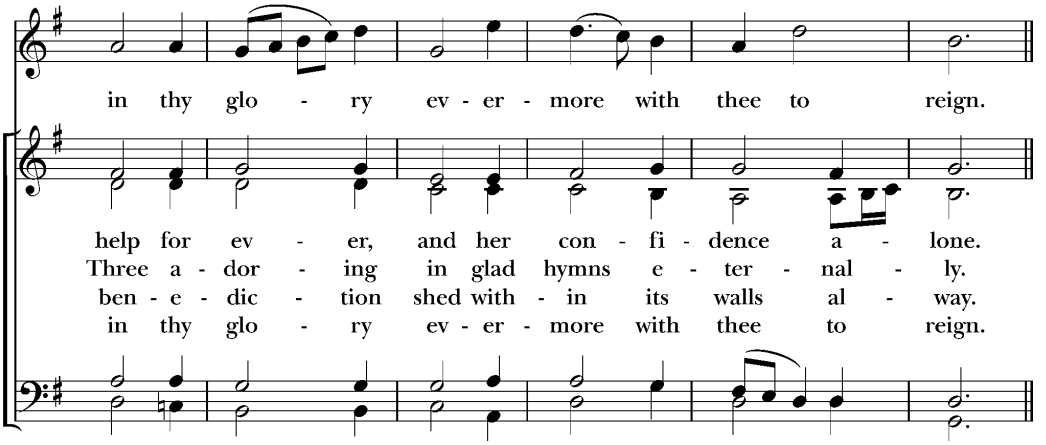

PROPER ACCLAMATION

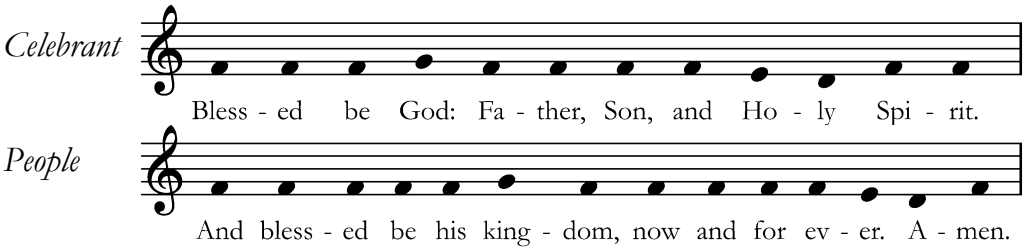

THE COLLECT FOR PURITY

Celebrant

Almighty God, to you all hearts are open, all desires known, and from you no secrets are hid: Cleanse the thoughts of our hearts by the inspiration of your Holy Spirit, that we may perfectly love you, and worthily magnify your holy Name; through Christ our Lord. **Amen.**

GLORIA IN EXCELSIS S-278

William Mathias

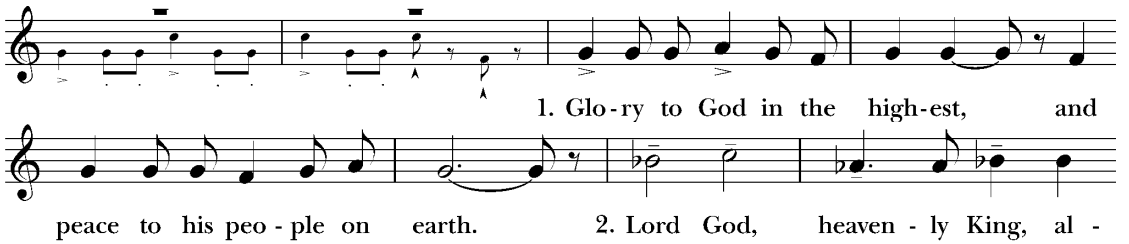

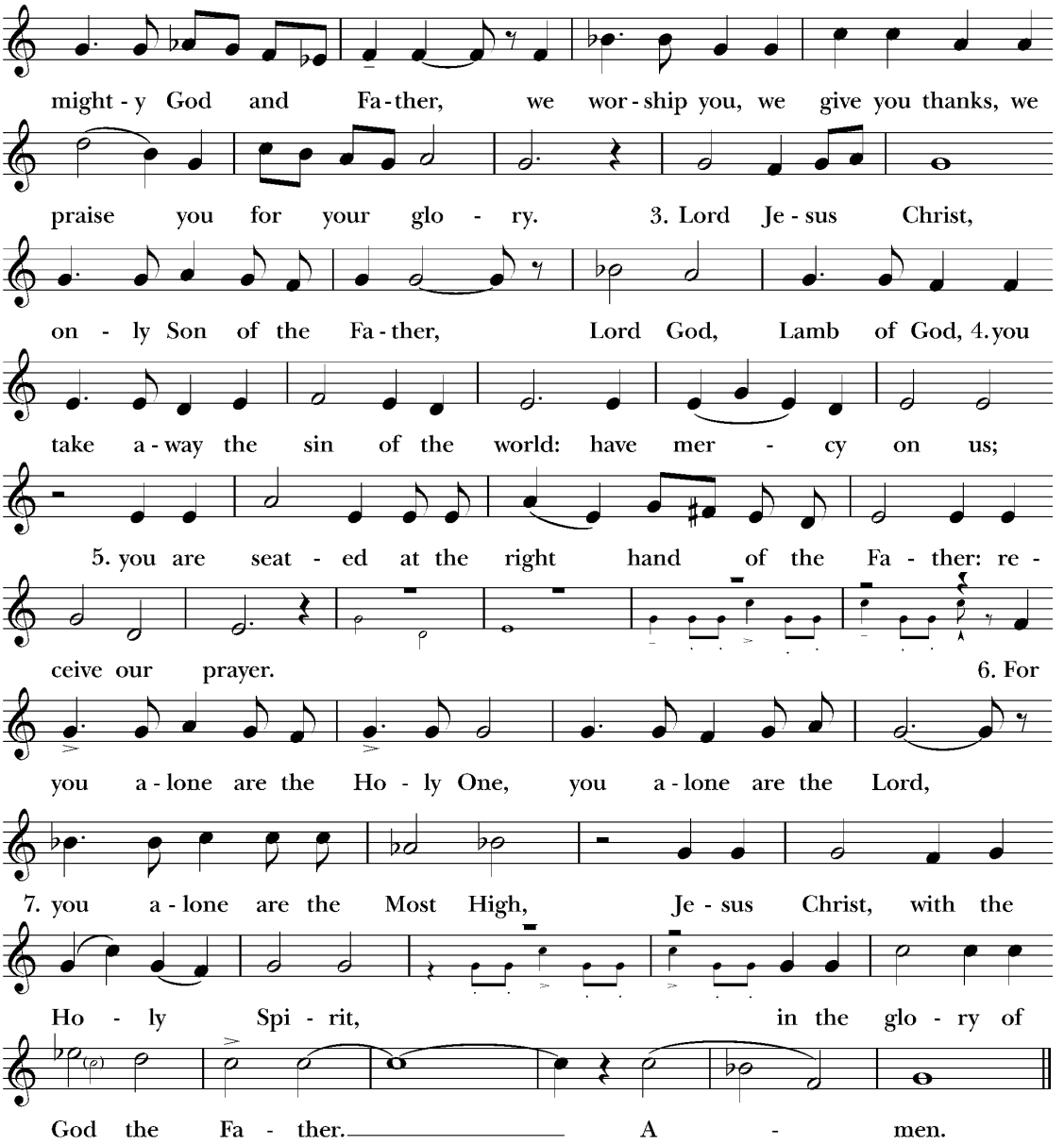
might - y God and Fa - ther, we wor - ship you, we give you thanks, we
praise you for your glo - ry. 3. Lord Je - sus Christ,
on - ly Son of the Fa - ther, Lord God, Lamb of God, 4. you
take a - way the sin of the world: have mer - cy on us;
5. you are seat - ed at the right hand of the Fa - ther: re -
ceive our prayer. 6. For
you a - lone are the Ho - ly One, you a - lone are the Lord,
7. you a - lone are the Most High, Je - sus Christ, with the
Ho - ly Spi - rit, in the glo - ry of
God the Fa - ther. A - men.

THE COLLECT OF THE DAY

Celebrant The Lord be with you.
People **And also with you.**
Celebrant Let us pray.

Grant us, O Lord, to trust in you with all our hearts; for, as you always resist the proud who confide in their own strength, so you never forsake those who make their boast of your mercy; through Jesus Christ our Lord, who lives and reigns with you and the Holy Spirit, one God, now and for ever. **Amen.**

The people sit

THE LESSON Deuteronomy 30:15-20

Lector A reading from the Book of Deuteronomy.

Moses said, "See, I have set before you this day life and good, death and evil. If you obey the commandments of the LORD your God which I command you this day, by loving the LORD your God, by walking in his ways, and by keeping his commandments and his statutes and his ordinances, then you shall live and multiply, and the LORD your God will bless you in the land which you are entering to take possession of it. But if your heart turns away, and you will not hear, but are drawn away to worship other gods and serve them, I declare to you this day, that you shall perish; you shall not live long in the land which you are going over the Jordan to enter and possess. I call heaven and earth to witness against you this day, that I have set before you life and death, blessing and curse; therefore choose life, that you and your descendants may live, loving the LORD your God, obeying his voice, and cleaving to him; for that means life to you and length of days, that you may dwell in the land which the LORD swore to your fathers, to Abraham, to Isaac, and to Jacob, to give them."

Lector The Word of the Lord.
People **Thanks be to God.**

GRADUAL: PSALM 1 Sir John Goss

Sung by the choir

BLESSED is the man that hath not walked in the counsel of the ungodly nor stood in the way of sinners, *
and hath not sat in the seat of the scornful.
But his delight is in the law of the LORD; *
and in his law will he exercise himself day and night.
And he shall be like a tree planted by the waterside, *
that will bring forth his fruit in due season.
His leaf also shall not wither; *
and look, whatsoever he doeth, it shall prosper.
As for the ungodly, it is not so with them; *
but they are like the chaff, which the wind scattereth away from the face of the earth.
Therefore the ungodly shall not be able to stánd in the judgment, *
neither the sinners in the congregation of the righteous.
But the LORD knoweth the way of the righteous; *
and the way of the ungodly shall perish.
Glory be to the Father, and to the Son, *
and to the Holy Ghost;
As it was in the beginning, is now, and ever shall be, *
world without end. Amen.

THE EPISTLE Philemon 1-21

Lector A reading from the letter of Paul to Philemon.

Paul, a prisoner for Christ Jesus, and Timothy our brother, To Phile'mon our beloved fellow worker and Ap'phia our sister and Archip'pus our fellow soldier, and the church in your house: Grace to you and peace from God our Father and the Lord Jesus Christ. I thank my God always when I remember you in my prayers, because I hear of your love and of the faith which you have toward the Lord Jesus and all the saints, and I pray that the sharing of your faith may promote the knowledge of all the good that is ours in Christ. For I have derived much joy and comfort from your love, my brother, because the hearts of the saints have been refreshed through you. Accordingly, though I am bold enough

in Christ to command you to do what is required, yet for love's sake I prefer to appeal to you—I, Paul, an ambassador and now a prisoner also for Christ Jesus— I appeal to you for my child, Ones'imus, whose father I have become in my imprisonment. (Formerly he was useless to you, but now he is indeed useful to you and to me.) I am sending him back to you, sending my very heart. I would have been glad to keep him with me, in order that he might serve me on your behalf during my imprisonment for the gospel; but I preferred to do nothing without your consent in order that your goodness might not be by compulsion but of your own free will. Perhaps this is why he was parted from you for a while, that you might have him back for ever, no longer as a slave but more than a slave, as a beloved brother, especially to me but how much more to you, both in the flesh and in the Lord. So if you consider me your partner, receive him as you would receive me. If he has wronged you at all, or owes you anything, charge that to my account. I, Paul, write this with my own hand, I will repay it— to say nothing of your owing me even your own self. Yes, brother, I want some benefit from you in the Lord. Refresh my heart in Christ. Confident of your obedience, I write to you, knowing that you will do even more than I say.

Lector The Word of the Lord.
People **Thanks be to God.**

The people stand

All elementary-age students will now follow the cross down the center aisle and process to Children's Chapel in the Parish Hall

SEQUENCE HYMN 603

St. Botolph

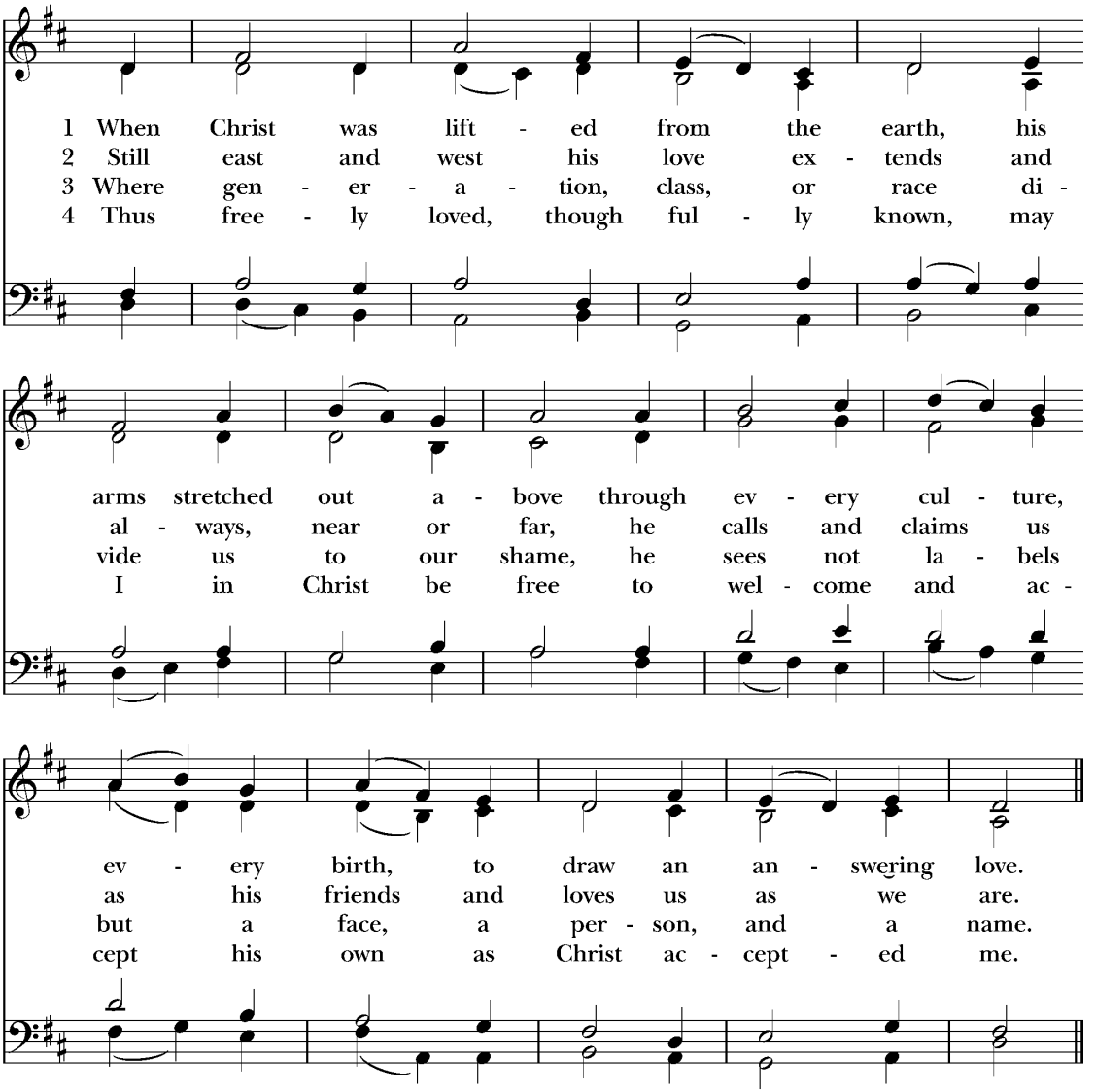

THE GOSPEL Luke 14:25-33

Deacon The Holy Gospel of our Lord Jesus Christ according to Luke.
People **Glory to you, Lord Christ.**

Now great multitudes accompanied Jesus; and he turned and said to them, "If any one comes to me and does not hate his own father and mother and wife and children and brothers and sisters, yes, and even his own life, he cannot be my disciple. Whoever does not bear his own cross and come after me, cannot be my disciple. For which of you, desiring to build a tower, does not first sit down and count the cost, whether he has enough to complete it? Otherwise, when he has laid a foundation, and is not able to finish, all who see it begin to mock him, saying, 'This man began to build, and was not able to finish.' Or what king, going to encounter another king in war, will not sit down first and take counsel whether he is able with ten thousand to meet him who comes against him with twenty thousand? And if not, while the other is yet a great way off, he sends an embassy and asks terms of peace. So therefore, whoever of you does not renounce all that he has cannot be my disciple.

Deacon The Gospel of the Lord.
People **Praise to you, Lord Christ.**

The people sit

THE SERMON Father Wood

THE NICENE CREED *(standing)*

Celebrant and People

We believe in one God,
the Father, the Almighty,
maker of heaven and earth,
of all that is, seen and unseen.
We believe in one Lord, Jesus Christ,
the only Son of God, eternally begotten of the Father,
God from God, Light from Light,
true God from true God, begotten, not made,
of one Being with the Father.
Through him all things were made.

For us and for our salvation he came down from heaven:
by the power of the Holy Spirit he became incarnate from the
Virgin Mary, and was made man.
For our sake he was crucified under Pontius Pilate;
he suffered death and was buried.
On the third day he rose again in accordance with the Scriptures;
he ascended into heaven and is seated at the right hand
of the Father.
He will come again in glory to judge the living and the dead,
and his kingdom will have no end.
We believe in the Holy Spirit, the Lord, the giver of life,
who proceeds from the Father and the Son.
With the Father and the Son he is worshiped and glorified.
He has spoken through the Prophets.
We believe in one holy catholic and apostolic Church.
We acknowledge one baptism for the forgiveness of sins.
We look for the resurrection of the dead,
and the life of the world to come. Amen.

THE PRAYERS OF THE PEOPLE *(Form III)*

The people kneel

The Leader and People pray responsively

Father, we pray for your holy Catholic Church;
That we all may be one.

Grant that every member of the Church may truly and humbly serve you:
That your Name may be glorified by all people.

We pray for all bishops, priests, and deacons;
That they may be faithful ministers of your Word and Sacraments.

We pray for Donald, our president, Ron, our governor, Jane, our mayor, and all who govern and hold authority in the nations of the world.
That there may be justice and peace on the earth.

Give us grace to do your will in all that we undertake;
That our works may find favor in your sight.

Have compassion on those who suffer from any grief or trouble;
That they may be delivered from their distress.

Give to the departed eternal rest.
Let light perpetual shine upon them.

We praise you for your saints who have entered into joy;
May we also come to share in your heavenly kingdom.

Let us pray for our own needs and those of others.

Additional prayers are added

The Celebrant adds this concluding collect
Almighty and eternal God, ruler of all things in heaven and earth: Mercifully accept the prayers of your people, and strengthen us to do your will; through Jesus Christ our Lord. **Amen.**

CONFESSION OF SIN AND ABSOLUTION

Deacon Let us confess our sins against God and our neighbor.

All Most merciful God,
we confess that we have sinned against you
in thought, word, and deed, by what we have done,
and by what we have left undone.
We have not loved you with our whole heart;
we have not loved our neighbors as ourselves.
We are truly sorry and we humbly repent.
For the sake of your Son Jesus Christ, have mercy on us
and forgive us; that we may delight in your will,
and walk in your ways, to the glory of your Name. Amen.

Celebrant Almighty God have mercy on you, forgive you all your sins through our Lord Jesus Christ, strengthen you in all goodness, and by the power of the Holy Spirit keep you in eternal life. **Amen.**

All stand

THE PEACE

Celebrant The peace of the Lord be always with you.
People **And also with you.**

All greet one another with the sign of peace then sit for any necessary announcements

ANNOUNCEMENTS & COMMISSIONING OF SUNDAY SCHOOL TEACHERS

Offertory Sentence

Offertory Anthem

Exsultate justi – Lodovico da Viadana

Exsultate justi in Domino: rectos decet collaudatio. Confitemini Domino in cithara. In psalterio decem chordarum psallite illi. Cantate ei canticum novum: bene psallite ei in vociferacione.

Let the just rejoice in the Lord: it is fitting for the upright to praise him. Sing to him to the psaltery and the ten-stringed lute. Make him a new song: sing to him well with strong voice.

All stand

Doxology 380 Stanza 3 *Old 100th*

Praise God, from whom all blessings flow;
praise him, all creatures here below.
Praise him above, ye heavenly host;
praise Father, Son, and Holy Ghost.

THE GREAT THANKSGIVING *Eucharistic Prayer A*

Celebrant The Lord be with you.
People **And also with you.**
Celebrant Lift up your hearts.
People **We lift them to the Lord.**
Celebrant Let us give thanks to the Lord our God.
People **It is right to give him thanks and praise.**
Celebrant It is right, and a good and joyful thing, always and everywhere to give thanks to you, Father Almighty, Creator of heaven and earth.

Here a proper preface is sung or said

Therefore we praise you, joining our voices with Angels and Archangels and with all the company of heaven, who for ever sing this hymn to proclaim the glory of your Name:

Sanctus and Benedictus S-128 William Mathias

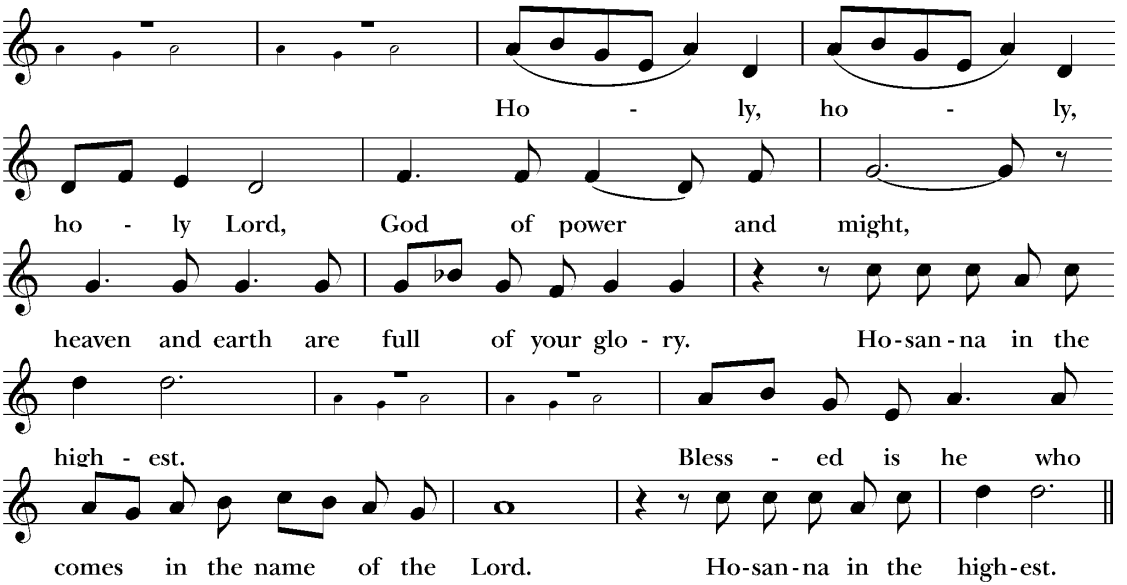

The people kneel

Celebrant

Holy and gracious Father: In your infinite love you made us for yourself, and, when we had fallen into sin and become subject to evil and death, you, in your mercy, sent Jesus Christ, your only and eternal Son, to share our human nature, to live and die as one of us, to reconcile us to you, the God and Father of all. He stretched out his arms upon the cross, and offered himself, in obedience to your will, a perfect sacrifice for the whole world.

On the night he was handed over to suffering and death, our Lord Jesus Christ took bread; and when he had given thanks to you, he broke it, and gave it to his disciples, and said, "Take, eat: This is my Body, which is given for you. Do this for the remembrance of me."

After supper he took the cup of wine; and when he had given thanks, he gave it to them, and said, "Drink this, all of you: This is my Blood of the new Covenant,

which is shed for you and for many for the forgiveness of sins. Whenever you drink it, do this for the remembrance of me."

Therefore we proclaim the mystery of faith:

Celebrant and People

Christ has died.
Christ is risen.
Christ will come again.

Celebrant

We celebrate the memorial of our redemption, O Father, in this sacrifice of praise and thanksgiving. Recalling his death, resurrection, and ascension, we offer you these gifts.

Sanctify them by your Holy Spirit to be for your people the Body and Blood of your Son, the holy food and drink of new and unending life in him.

Sanctify us also that we may faithfully receive this holy Sacrament, and serve you in unity, constancy, and peace; and at the last day bring us with all your saints into the joy of your eternal kingdom.

All this we ask through your Son Jesus Christ: By him, and with him, and in him, in the unity of the Holy Spirit all honor and glory is yours, Almighty Father, now and for ever. **AMEN.**

And now, as our Savior Christ has taught us, we are bold to say,

Celebrant and People

Our Father, **who art in heaven, hallowed be thy Name, thy kingdom come, thy will be done, on earth as it is in heaven. Give us this day our daily bread. And forgive us our trespasses, as we forgive those who trespass against us. And lead us not into temptation, but deliver us from evil. For thine is the kingdom, and the power, and the glory, forever and ever. Amen.**

THE BREAKING OF THE BREAD

The Celebrant breaks the consecrated Bread after which the following is sung

Fraction Anthem S-165 William Mathias

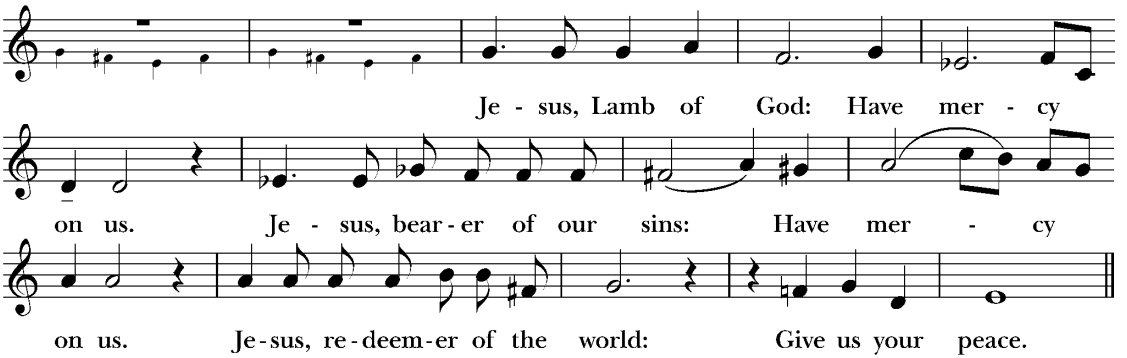

Celebrant

The Gifts of God for the People of God.

All baptized Christians are welcome to receive Holy Communion at the Lord's Table. If you are not receiving, you are invited to come forward for a blessing, indicated by crossing your arms over your chest. Please follow the direction of the ushers, and inform them if you need communion brought to you. Gluten-free hosts are available upon request.

Communion is offered in both kinds (bread and wine). You may receive the host only or the host by intinction. For intinction, a member of the clergy or chalice bearer will dip the host into the chalice and place it directly on your tongue. Even if receiving in one kind, please remain at the altar rail until the chalice has passed.

The Bread and the Cup are given to the communicants with these words:

The Body of Christ, the bread of heaven. **Amen.**
The Blood of Christ, the cup of salvation. **Amen.**

or with these words

The Body (Blood) of our Lord Jesus Christ keep you in everlasting life. **Amen.**

Communion Motet

Ubi Caritas – Maurice Duruflé

Ubi caritas et amor, Deus ibi est. Congregavit nos in unum Christi amor. Exultemus, et in ipso iucundemur. Timeamus, et amemus Deum vivum. Et ex corde diligamus nos sincero. Amen.

Where charity and love are, God is there. Christ's love has gathered us into one. Let us rejoice and be pleased in him. Let us fear, and let us love the living God. And may we love each other with a sincere heart. Amen.

COMMUNION HYMN 305

Rosedale

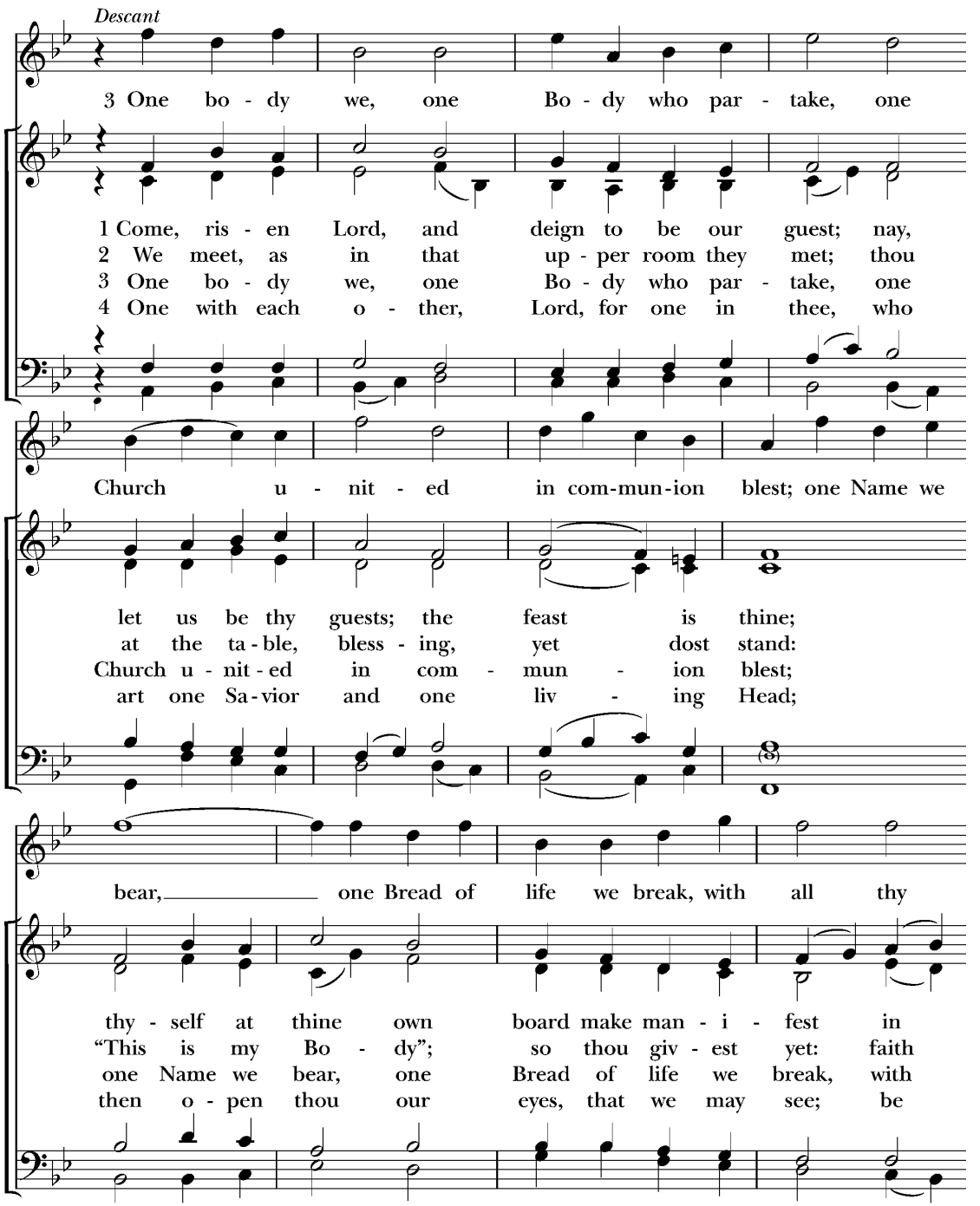

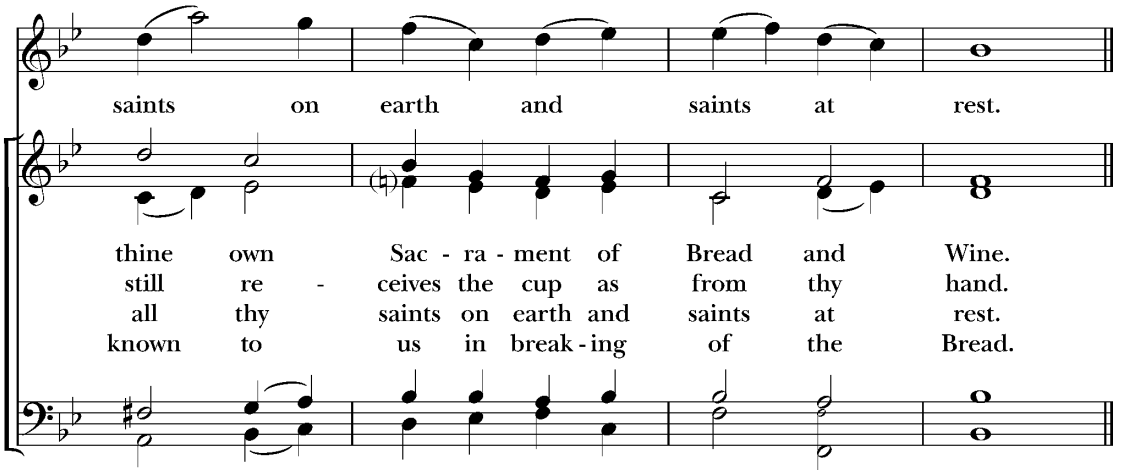

All stand

POST COMMUNION PRAYER

Celebrant Let us pray.

The people kneel

Celebrant and People

Eternal God, **heavenly Father,**
you have graciously accepted us as living members of your Son our Savior Jesus Christ, and you have fed us with spiritual food in the Sacrament of his Body and Blood.
Send us now into the world in peace, and grant us strength and courage to love and serve you with gladness and singleness of heart; through Christ our Lord. Amen.

THE BLESSING

The Celebrant gives the Blessing

People **Amen.**

THE DISMISSAL

The Deacon gives the Dismissal

People **Thanks be to God.**

The people stand

Processional Hymn 334 *Alles ist an Gottes Segen*

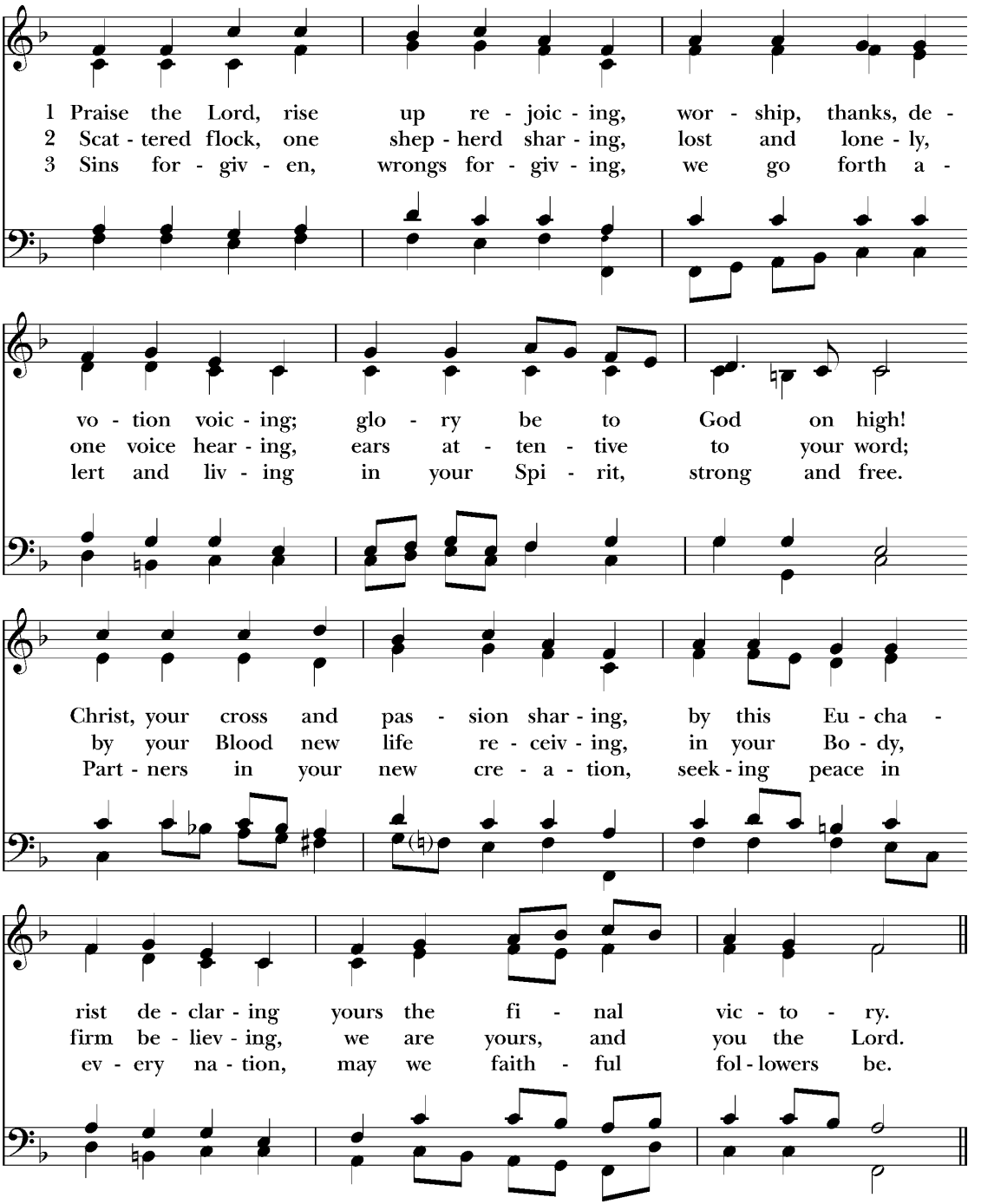

Assisting in Today's Services

Altar Guild: Laura Silva, Francie Brooks, Lelia Clewis, Katey Brown, Lois Smith, Jeannie Kenyon, Pam Divers, Phyllis Mitchell, Miriam Faircloth

Linens: Laura Silva, Pat Wilson

Acolytes: 8:00 Eric Williams

9:30 Maggie Wood, Michael Wood, Martha Wood, Taylor Johnson, Charlie Pickette

Chalice: Janice Straske

Lectors: 8:00 Richard Hadlow

9:30 Dallas Coffield, Pam Scruggs, Steve Straske

Ushers: 8:00 Ben Nelson, Jr., Frank J. Reif III

9:30 Jim Whittlesey, Lee Casey, Tom Cassedy, Brett Divers, John Marston, Jeff Mitchell

Verger: Eric Williams **Subdeacon:** Helen Turnquist

Prayer Requests

Your prayers are bid today and throughout the week for:

All bishops and other ministers: Stephen, the Archbishop of York; Sean, the Presiding Bishop; Douglas, our Bishop; and the clergy and staff of our Parish

Those who govern: Donald, our President; Ronald, our Governor; and Jane, our Mayor

Diocesan Cycle of Prayer: Diocese of Southwest Florida and its parishes, especially St. Mary's, Bonita Springs; St. Mark's, Marco Island; St. John's, Naples; St. Monica's, Naples; St. Paul's, Naples, and Trinity-by-the-Cove, Naples

Our Companion Dioceses: Dominican Republic, Georgia, South Carolina, and Western Louisiana

Anglican Cycle of Prayer: The Anglican Church of Southern Africa

Also remembering in prayer: Our Parish Day School, our Pastoral Care Team, healthcare workers, first responders, and all who serve the common good, peace in Ukraine and the Holy Land

Members of our armed forces deployed abroad and their families: Rich, Mike, Jake, Matthew, David, and Tyler (Libya)

Those celebrating the anniversary of their birth:
September 7: Ann Eatman, Lynn Stanford, Laine Walker, Robert Foster, Roger Kurz, Steve Horan, Paige Rodriguez, Austin Blewitt

September 8: Steve Stanford, Clay Walker, Jim Gates, Anne Compton, Sam Lejkowski, Jackson Smith

September 9: Peyton Foley, Colby Way, Pam Heller, Mike Shepard, Mason Cruse, Traver Smith

September 10: Fr. Don Goodheart, Luke Hunter, Fr. Christian Wood, Cora Gargagliano, Samantha Walker

September 11: Mimi Leroy-Marler, Charlie Williams, Charlcy Griffin, Marci Thomas, Amylynn Seider

September 12: Scott Lowke, Rob Norton, Jill Wankelman, Elizabeth Pento, Patrick Whittlesey, Charlene Whittlesey, Olivia Hasselbach, Meaghan Conlee, Laura White, Thompson O'Donnell

September 13: Greg Hearing, Tom Reed, Ansley Graff, Ava O'Brien, Shareen Barnes

The sick and others for whom our prayers have been especially requested:

Maureen and Ken Johnston; Jackie Faircloth and family; Jeff LeVines; Pam, Shailee, and Courtney; Anna, her family and her medical team; Jayce Hicks; Carleton Compton, Richard; Michael Wood; Tor, Collin, Lee, David, Sam, Absley, Jim B., Katy, Ron, Carey, Scott, Nancy C., Lane, Jack, Miriam, Suzanne, Minnie, Will, Peter, Armando, Berta, Elias, Charlie, Mary, Susan, Ellie, Trevor, the Painter Family, The Lawther Family, David W., and all those who in this transitory life, are in trouble, sorrow, need, sickness, or any other adversity.

For all the faithful departed:

Adaire Graham

Rest eternal grant unto them, O Lord; and let light perpetual shine upon them. May their souls, and the souls of all the faithful departed, through the mercy of God, rest in peace.

St. John's Church
and Episcopal Parish Day School

906 South Orleans Avenue · Tampa, Florida 33606-2941
Tel. 813.259.1570 · **Email:** parish@stjohnstampa.org
stjohnstampa.org

The Diocese of Southwest Florida

The Right Reverend Douglas Frederick Scharf
VI Bishop of Southwest Florida

The Wardens, Vestry, and Officers of the Parish

John H. McKay (2025)
Senior Warden

Andrew M. Brown (2025)
Junior Warden

Douglas F. Arthur
Treasurer

Elizabeth S. GRAHAM
Assistant Treasurer

Amy Yost
Clerk of the Vestry

Norman F.J. Allen III (2027)
Robert O. Alter (2026)
Roddy D. Belfatti (2025)
Cary R. Brown (2026)
C. Tweed Eckhard (2025)
Lynn L. Fluharty (2027)
Andrew B. Galavis, Sr. (2027)
Jeffrey M. Hunt (2026)
Lisa J. Leal (2026)
Christina C. McAdams (2027)

CLERGY AND STAFF

The Reverend Christian M. Wood
XVII Rector

The Reverend Andrew Lazo
Associate Rector

The Reverend Caroline F. Devitt
Priest Associate for Evangelism & Communications

The Reverend Tania M. Wilkes
Deacon

The Reverend Mary Alice Lopez
Deacon

Simon J. Morley
Organist and Director of Music

Laurie D. Lawther
Parish Administrator

Ayana S. Grady
Director of Children, Youth & Family Ministries

Janice A. De Pinto
Parish Secretary

The Reverend Donald P. Goodheart
Retired Priest in Residence

The Reverend Charles E. Connelly
Retired Priest in Residence

Hugh A. R. Jebson
Head of St. John's School

Roderick Morris
Sexton