

Cheat Sheet: The Enlist® Weed Control System in Soybeans and Corn

As we've shared previously in *Groundwork*, Enlist E3® soybeans are the number-one-selling soybean herbicide technology in the U.S. with 55% of the market share and growing. That means it's likely your customers, and even potential customers, are already planting Enlist E3 soybeans on at least some – if not all – of their acres. And if they're already planting Enlist E3 soybeans or are considering switching, they may also be considering PowerCore® Enlist® corn. Here's a quick visual summary of the two technologies:

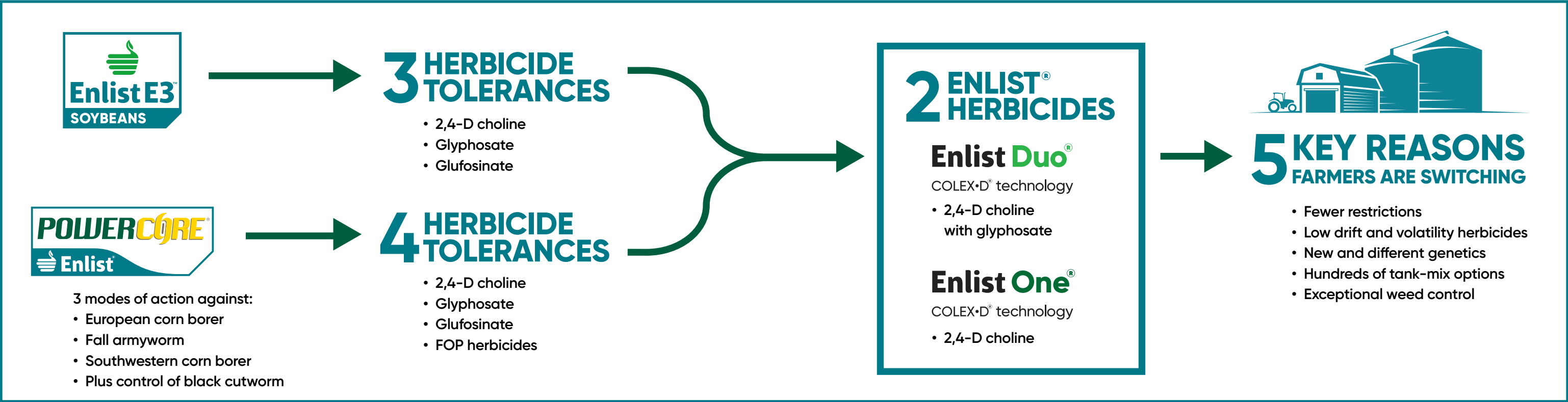

™ ® Trademarks of Corteva Agriscience and its affiliated companies. Enlist Duo® and Enlist One® herbicides are not registered for sale or use in all states or counties. Contact your state pesticide regulatory agency to determine if a product is registered for sale or use in your area. Enlist Duo and Enlist One are the only 2,4-D products authorized for use with Enlist crops. Consult Enlist herbicide labels for weed species controlled. POWERCORE® is a registered trademark of Monsanto Technology LLC. POWERCORE® multi-event technology developed by Corteva Agriscience and Monsanto. The PowerCore® Enlist® Refuged Advanced® trait will not be offered for sale or distribution until completion of field testing and applicable regulatory reviews. Assure II herbicide (quizalofop) is a Group 1 herbicide for grass control. Liberty®, LibertyLink® and the Water Droplet Design are registered trademarks of BASF. ®Roundup and Roundup Ready are registered trademarks of Bayer Group. Always follow IRM, grain marketing and all other stewardship practices and pesticide label directions. Bt products may not yet be registered in all states. Check with your seed representative for the registration status in your state. Product responses can vary by location, pest population, environmental conditions and agricultural practices. Please contact your Corteva Agriscience sales professional for information and suggestions specific to your operation. Individual results may vary. Various factors, including pest pressure, reduced susceptibility and insect resistance in some pest populations may affect efficacy of certain corn technology products in some regions. To help extend durability of these technologies, Corteva Agriscience recommends you implement Integrated Pest Management (IPM) practices such as crop rotation, cultural and biological control tactics (including rotating sources of Bt-protected corn traits), pest scouting and appropriate use of pest thresholds when employing management practices such as insecticide application. You must also plant the required refuge when using these technologies. Please contact your sales professional or consult with your local university extension for more information regarding insect resistance management guidelines, best management practices and to understand whether there has been a shift in susceptibility or insect resistance with certain pests documented in your area. Always read and follow label directions.

© 2024 Corteva.