TRINITY
EPISCOPAL CHURCH

The Twenty-Second Sunday After Pentecost

November 9, 2025 ~ 8:15 & 10:30 AM

The Rev. Kurt C. Wiesner, *Rector*

Trinity's Mission: *to follow Christ through the ministries of worship, education, and service.*
Trinity's Vision: *to be a major Christian presence in the Highland Lakes area, proclaiming the Gospel of Jesus Christ.*

Welcome to Trinity's Guests

It is a delight to have you visit Trinity Church. Please fill out the Visitors' Card found in the pew rack and place the card in the offering plate or give it to one of the ushers.

If you are unfamiliar with an Episcopal service, you will find that upon entering a pew it is customary to kneel for a moment of silent prayer. The congregation generally stands to sing hymns and chants, say the creeds, and the Gospel. Everyone sits to listen to other Scripture lessons, the sermon and choir anthems. Traditionally, the congregation kneels or stands for prayer. The main difference between our two Sunday services is that 10:30AM worship has music. We appreciate your flexibility as you work with this combined bulletin for both Sunday Services.

It is a privilege to welcome you, and we hope you will return. To learn more about the tradition of the Episcopal Church and Trinity Parish, please visit with the Reverend.

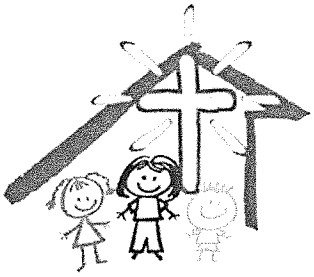

If you're a parent trying to balance worship with caring for young children, we know this can be a special challenge! At this time, the Nursery will be available **only on Sunday mornings at 10:30AM, and only if needed**. If you require nursery care for your child during service, please **check-in at the Narthex (entry area) before service begins**. A member of our nursery staff will then accompany you and your child to the nursery classroom. Thank you for helping us provide a safe and smooth experience for everyone!

We do still offer **Children's Chapel for children ages 3-10 during the first half of the 10:30AM worship service**. We understand if you need to step out of the service for a few minutes to care for restless young ones, and have set aside a corner of the foyer for this purpose—but we do encourage you to bring them back into the church when you can!

Our congregation welcomes the young, and we believe that the act of worship is important for everyone, regardless of age or any other consideration. Though we value our liturgy, preaching, and music, we view them as acts of communal worship rather than performance, and we understand that a toddler squirming during a sermon, or an infant making a joyful noise to accompany our hymns, are participating in their own way in that worship, praising God and blessing us.

HOLY EUCHARIST RITE II

The Prelude

✠ The Processional *The God of Abraham praise* *Hymnal 401*

The Opening Acclamation

Blessed be God: Father, Son and Holy Spirit.

✠ **And blessed be God's kingdom, now and forever. Amen.**

Almighty God, to you all hearts are open, all desires known, and from you no secrets are hid; Cleanse the thoughts of our hearts by the inspiration of your Holy Spirit, that we may perfectly love you, and worthily magnify your holy Name; through Christ our Lord.

✠ **Amen.**

✠ The Gloria in Excelsis *8:15am*

Glory to God in the highest,
and peace to his people on earth.
Lord God, heavenly King,
almighty God and Father,
we worship you, we give you thanks,
we praise you for your glory.
Lord Jesus Christ, only Son of the Father,
Lord God, Lamb of God,
you take away the sin of the world:
have mercy on us;
you are seated at the right hand of the Father:
receive our prayer.
For you alone are the Holy One,
you alone are the Lord,
you alone are the Most High,
Jesus Christ, with the Holy Spirit
in the glory of God the Father. Amen.

✠ The Gloria in Excelsis *10:30am*

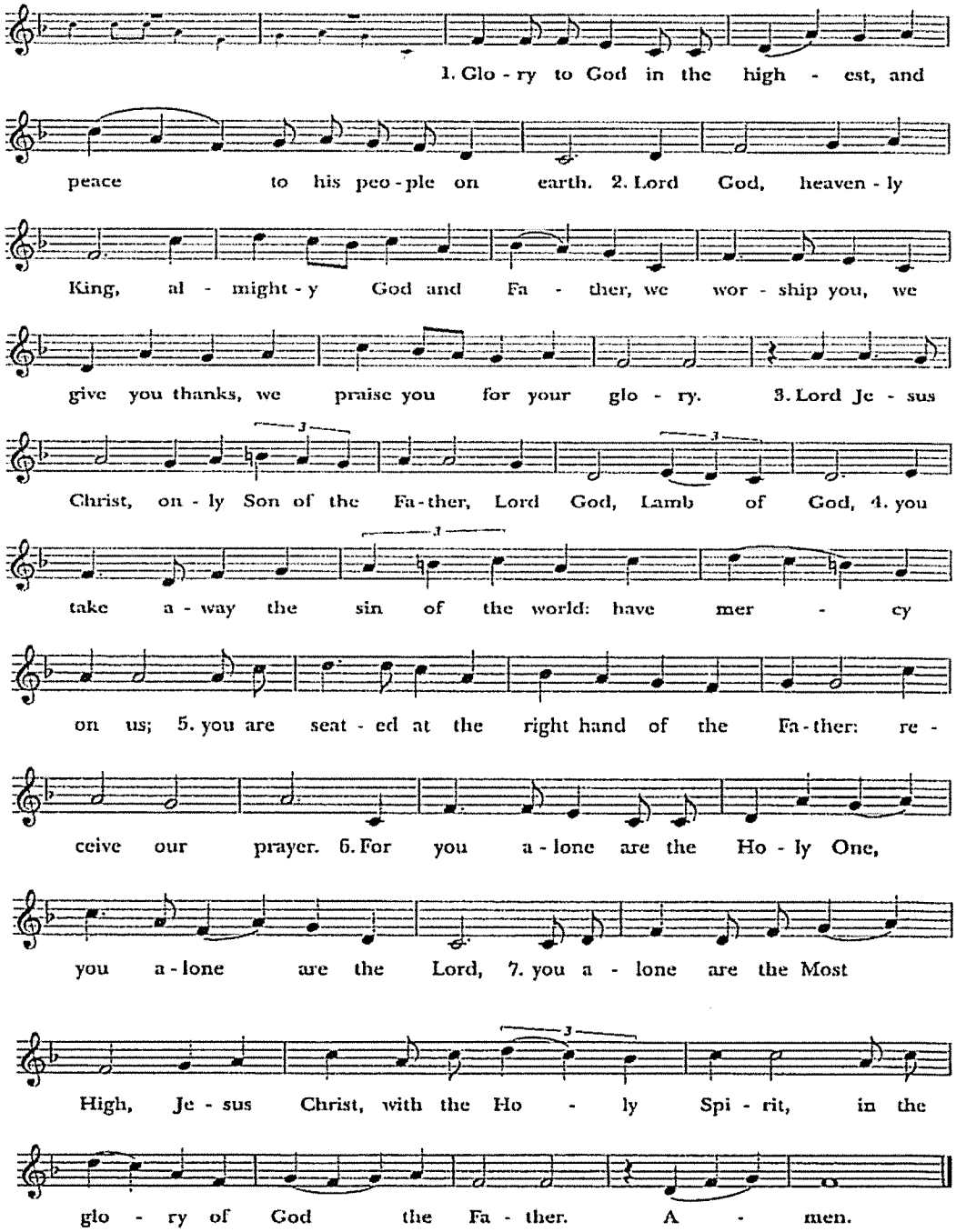

The Collect of the Day

The Lord be with you.

✠ **And also with you.**

Let us pray.

O God, whose blessed Son came into the world that he might destroy the works of the devil and make us children of God and heirs of eternal life: Grant that, having this hope, we may purify ourselves as he is pure; that, when he comes again with power and great glory, we may be made like him in his eternal and glorious kingdom; where he lives and reigns with you and the Holy Spirit, one God, for ever and ever.

✠ **Amen.**

Please be seated.

The First Reading *Haggai 1:15b—2:9*

In the second year of King Darius, in the seventh month, on the twenty-first day of the month, the word of the Lord came by the prophet Haggai, saying: Speak now to Zerubbabel son of Shealtiel, governor of Judah, and to Joshua son of Jehozadak, the high priest, and to the remnant of the people, and say, Who is left among you that saw this house in its former glory? How does it look to you now? Is it not in your sight as nothing? Yet now take courage, O Zerubbabel, says the Lord; take courage, O Joshua, son of Jehozadak, the high priest; take courage, all you people of the land, says the Lord; work, for I am with you, says the Lord of hosts, according to the promise that I made you when you came out of Egypt. My spirit abides among you; do not fear. For thus says the Lord of hosts: Once again, in a little while, I will shake the heavens and the earth and the sea and the dry land; and I will shake all the nations, so that the treasure of all nations shall come, and I will fill this house with splendor, says the Lord of hosts. The silver is mine, and the gold is mine, says the Lord of hosts.

The latter splendor of this house shall be greater than the former, says the Lord of hosts; and in this place I will give prosperity, says the Lord of hosts.

The Word of the Lord.

✠ **Thanks be to God.**

✠ The Psalm *98* *(The People say the Psalm)*

**Sing to the LORD a new song, *
for he has done marvelous things.**

**With his right hand and his holy arm *
has he won for himself the victory.**

**The LORD has made known his victory; *
his righteousness has he openly shown in the sight of the nations.**

**He remembers his mercy and faithfulness to the house of Israel, *
and all the ends of the earth have seen the victory of our God.**

**Shout with joy to the LORD, all you lands; *
lift up your voice, rejoice, and sing.**

**Sing to the LORD with the harp, *
with the harp and the voice of song.**

**With trumpets and the sound of the horn *
shout with joy before the King, the LORD.**

**Let the sea make a noise and all that is in it, *
the lands and those who dwell therein.**

**Let the rivers clap their hands, *
and let the hills ring out with joy before the LORD,
when he comes to judge the earth.**

**In righteousness shall he judge the world *
and the peoples with equity.**

The Second Reading *2 Thessalonians 2:1-5, 13-17*

As to the coming of our Lord Jesus Christ and our being gathered together to him, we beg you, brothers and sisters, not to be quickly shaken in mind or alarmed, either by spirit or by word or by letter, as though from us, to the effect that the day of the Lord is already here. Let no one deceive you in any way; for that day will not come unless the rebellion comes first and the lawless one is revealed, the one destined for destruction. He opposes and exalts himself above every so-called god or object of worship, so that he takes his seat in the temple of God, declaring himself to be God. Do you not remember that I told you these things when I was still with you?

But we must always give thanks to God for you, brothers and sisters beloved by the Lord, because God chose you as the first fruits for salvation through sanctification by the Spirit and through belief in the truth. For this purpose he called you through our proclamation of the good news, so that you may obtain the glory of our Lord Jesus Christ. So then, brothers and sisters, stand firm and hold fast to the traditions that you were taught by us, either by word of mouth or by our letter.

Now may our Lord Jesus Christ himself and God our Father, who loved us and through grace gave us eternal comfort and good hope, comfort your hearts and strengthen them in every good work and word.

The Word of the Lord.

✠ **Thanks be to God.**

The Sequence Hymn *In Christ there is no East or West* *Hymnal 529*

The Holy Gospel *Luke 20:27-38*

The Holy Gospel of our Lord Jesus Christ according to Luke.

✠ **Glory to you, Lord Christ.**

Some Sadducees, those who say there is no resurrection, came to Jesus and asked him a question, "Teacher, Moses wrote for us that if a man's brother dies, leaving a wife but no children, the man shall marry the widow and raise up children for his brother. Now there were seven brothers; the first married, and died childless; then the second and the third married her, and so in the same way all seven died childless. Finally the woman also died. In the resurrection, therefore, whose wife will the woman be? For the seven had married her."

Jesus said to them, "Those who belong to this age marry and are given in marriage; but those who are considered worthy of a place in that age and in the resurrection from the dead neither marry nor are given in marriage. Indeed they cannot die anymore, because they are like angels and are children of God, being children of the resurrection. And the fact that the dead are raised Moses himself showed, in the story about the bush, where he speaks of the Lord as the God of Abraham, the God of Isaac, and the God of Jacob. Now he is God not of the dead, but of the living; for to him all of them are alive."

The Gospel of the Lord.

✠ **Praise to you, Lord Christ.**

The Sermon *The Rev. Kurt Wiesner*

The Nicene Creed

✠ **We believe in one God, the Father, the Almighty, maker of heaven and earth, of all that is, seen and unseen.**

We believe in one Lord, Jesus Christ, the only Son of God, eternally begotten of the Father, God from God, Light from Light, true God from true God, begotten, not made, of one Being with the Father. Through him all things were made. For us and for our salvation he came down from heaven: by the power of the Holy Spirit he became incarnate from the Virgin Mary, and was made man. For our sake he was crucified under Pontius Pilate; he suffered death and was buried. On the third day he rose again in accordance with the Scriptures; he ascended into heaven and is seated at the right hand of the Father. He will come again in glory to judge the living and the dead, and his kingdom will have no end.

We believe in the Holy Spirit, the Lord, the giver of life, who proceeds from the Father and the Son. With the Father and the Son he is worshiped and glorified. He has spoken through the Prophets. We believe in one holy catholic and apostolic Church. We acknowledge one baptism for the forgiveness of sins. We look for the resurrection of the dead, and the life of the world to come.
Amen.

The Prayers of the People *Form I*

With all our heart and with all our mind, let us pray to the Lord, saying

✠ **Lord, have mercy.**

For the peace from above, for the loving-kindness of God, and for the salvation of our souls, let us pray to the Lord.

✠ **Lord, have mercy.**

For the peace of the world, for the welfare of the holy Church of God, and for the unity of all peoples, let us pray to the Lord.

✠ **Lord, have mercy.**

For our Bishop, and for all the clergy and people, let us pray to the Lord.

✠ **Lord, have mercy.**

For our President, for the leaders of the nations, and for all in authority, let us pray to the Lord.

✠ **Lord, have mercy.**

For this city (town, village,_____), for every city and community, and for those who live in them, let us pray to the Lord.

✠ **Lord, have mercy.**

For seasonable weather, and for an abundance of the fruits of the earth, let us pray to the Lord.

✠ **Lord, have mercy.**

For the good earth which God has given us, and for the wisdom and will to conserve it, let us pray to the Lord.

✠ **Lord, have mercy.**

For all men and women of our armed forces, all first responders, and all who labor for justice and peace in the world, let us pray to the Lord.

✠ **Lord, have mercy.**

For the aged and infirm, for the widowed and orphans, and for the sick and the suffering, let us pray to the Lord.

✠ **Lord, have mercy.**

For the poor and the oppressed, for the unemployed and the destitute, for prisoners and captives, and for all who remember and care for them, let us pray to the Lord.

✠ **Lord, have mercy.**

For all who have died in the hope of the resurrection, and for all the departed, let us pray to the Lord.

✠ **Lord, have mercy.**

For deliverance from all danger, violence, oppression, and degradation, let us pray to the Lord.

✠ **Lord, have mercy.**

That we may end our lives in faith and hope, without suffering and without reproach, let us pray to the Lord.

✠ **Lord, have mercy.**

For our own needs and those of others.
I invite your thanksgivings and petitions, either silently or aloud.

Let us pray to the Lord.

✠ **Lord, have mercy.**

For those celebrating birthdays:

Let us pray to the Lord.

✠ **Lord, have mercy.**

In the communion of saints, let us commend ourselves, and one another, and all our life, to Christ our God.

✠ **To thee, O Lord our God.**

Silence

The presider adds a concluding collect.

The Confession

Let us confess our sins against God and our neighbor.

✠ **Most merciful God, we confess that we have sinned against you in thought, word, and deed, by what we have done, and by what we have left undone. We have not loved you with our whole heart; we have not loved our neighbors as ourselves. We are truly sorry and we humbly repent. For the sake of your Son Jesus Christ, have mercy on us and forgive us; that we may delight in your will, and walk in your ways, to the glory of your Name. Amen.**

The Absolution

Almighty God have mercy on you, forgive you all your sins through our Lord Jesus Christ, strengthen you in all goodness, and by the power of the Holy Spirit keep you in eternal life.

✠ **Amen.**

The Peace

The peace of the Lord be always with you.

✠ **And also with you.**

The Ministers and People greet one another in the name of the Lord

Announcements and Prayer for a Birthday and other milestones

✠ **Watch over thy children, O Lord, as their days increase; bless and guide them wherever they may be. Strengthen them when they stand; comfort them when discouraged or sorrowful; raise them up if they fall; and in their hearts may thy peace which passeth understanding abide all the days of their lives; through Jesus Christ our Lord. Amen.**

The Celebration of the Holy Eucharist

The Offertory—8:15am

All things come of thee, O Lord,

✠ **And of thine own have we given thee.**

The Offertory—10:30am *Healing River of the Spirit* *Trinity Choir*

✠ The Doxology

Praise God from whom all blessings flow;
praise him, all creatures here below;
praise him above, ye heavenly host:
praise Father, Son, and Holy Ghost. Amen.

The Great Thanksgiving — Eucharistic Prayer A

The people remain standing.

The Lord be with you.

✠ **And also with you.**

Lift up your hearts.

✠ **We lift them to the Lord.**

Let us give thanks to the Lord our God.

✠ **It is right to give God thanks and praise.**

It is right, and a good and joyful thing, always and everywhere to give thanks to you, Father Almighty, Creator of heaven and earth.

Here a Proper Preface is said.

Therefore we praise you, joining our voices with Angels and Archangels and with all the company of heaven, who forever sing this hymn to proclaim the glory of your Name.

✠ The Sanctus 8:15 am

Holy, Holy, Holy Lord, God of power and might,
heaven and earth are full of your glory.
Hosanna in the highest.
Blessed is he who comes in the name of the Lord.
Hosanna in the highest.

The Sanctus 10:30 am

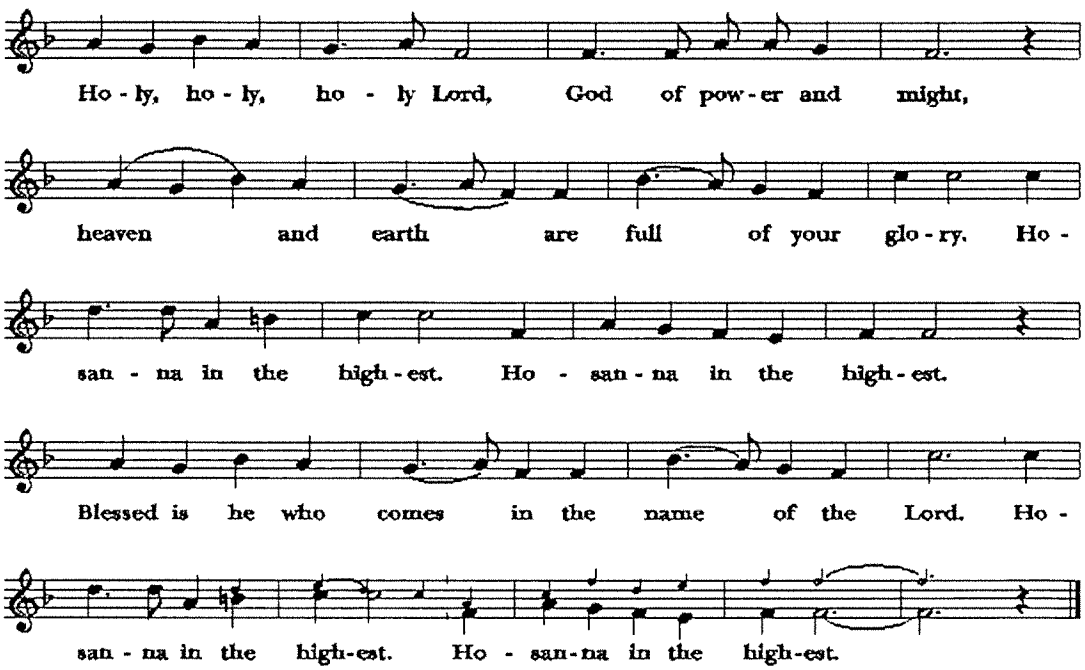

The people may stand or kneel.

Holy and gracious Father: In your infinite love you made us for yourself; and, when we had fallen into sin and become subject to evil and death, you, in your mercy, sent Jesus Christ, your only and eternal Son, to share our human nature, to live and die as one of us, to reconcile us to you, the God and Father of all.

He stretched out his arms upon the cross, and offered himself, in obedience to your will, a perfect sacrifice for the whole world.

On the night he was handed over to suffering and death, our Lord Jesus Christ took bread; and when he had given thanks to you, he broke it, and gave it to his disciples, and said, "Take, eat: This is my Body, which is given for you. Do this for the remembrance of me."

After supper he took the cup of wine; and when he had given thanks, he gave it to them, and said, "Drink this, all of you: This is my Blood of the new Covenant, which is shed for you and for many for the forgiveness of sins. Whenever you drink it, do this for the remembrance of me."

Therefore we proclaim the mystery of faith:

✠ **Christ has died.**
✠ **Christ is risen.**
✠ **Christ will come again.**

We celebrate the memorial of our redemption, O Father, in this sacrifice of praise and thanksgiving. Recalling his death resurrection, and ascension, we offer you these gifts.

Sanctify them by your Holy Spirit to be for your people the Body and Blood of your Son, the holy food and drink of new and unending life in him. Sanctify us also that we may faithfully receive this holy Sacrament, and serve you in unity, constancy, and peace; and at the last day bring us with all your saints into the joy of your eternal kingdom.

All this we ask through your Son Jesus Christ. By him, and with him, and in him, in the unity of the Holy Spirit all honor and glory is yours, Almighty Father, now and for ever.

✠ **Amen.**

The Lord's Prayer

And now, as our Savior Christ has taught us, we are bold to say,

✠ **Our Father, who art in heaven, hallowed be thy Name, thy kingdom come, thy will be done, on earth as it is in heaven. Give us this day our daily bread. And forgive us our trespasses, as we forgive those who trespass against us. And lead us not into temptation, but deliver us from evil. For thine is the kingdom, and the power, and the glory, for ever and ever. Amen.**

The Breaking of the Bread

Alleluia. Christ our Passover is sacrificed for us.

✠ **Therefore let us keep the feast. Alleluia.**

The Gifts of God for the People of God.

A spiritual communion is a personal devotional that anyone can pray at any time to express their desire to receive Holy Communion at that moment, but in which circumstances impede them from actually receiving Holy Communion. Those worshiping virtually are invited to say the following prayer while communion is being distributed to the in-person gathering:

✠ Jesus, we believe that you are truly present in the Blessed Sacrament of the Altar, and we desire to offer you praise and thanksgiving as we proclaim your resurrection. Loving you above all things, we long to be united to you in love. Since we cannot receive you in the Sacrament of your Body and Blood, come spiritually into our hearts. Cleanse and strengthen us with your grace, Lord Jesus, and let us never be separated from you. May we live in you, and you in us, in this life and in the life to come. Amen. Adapted from St. Alphonsus de Liguori, 1696-1787)

✠ The Communion Hymns

Let saints on earth in concert sing — *Hymnal 526*
Nada te turbe/Nothing can trouble — *Taize 29*

Nada te turbe, nada te espante.
Quen a Dios tiene nada le falta.
Nada te turbe, nada te espante.
Solo Dios basta.

Nothing can trouble, nothing can frighten.
Those who seek God shall never go wanting.
Nothing can trouble, nothing can frighten.
God alone fills us.

The Post-Communion Prayer

Let us pray.

✠ **Eternal God, heavenly Father, you have graciously accepted us as living members of your Son our Savior Jesus Christ, and you have fed us with spiritual food in the Sacrament of his Body and Blood. Send us now into the world in peace, and grant us strength and courage to love and serve you with gladness and singleness of heart; through Christ our Lord. Amen.**

The Blessing

✠ The Recessional *Ye holy angels bright* *Hymnal 625*

The Dismissal

The Priest announces the dismissal, after which the People respond:

✠ **Thanks be to God. Alleluia, Alleluia.**

The Postlude

The altar flowers are dedicated to
the Glory of God
and in memory of Lillian & Fred Piper
by Jean Burton

Ministers in the Lord's Service

	8:15am	10:30am
Preacher & Presider	Rev. Kurt Wiesner	Rev. Kurt Wiesner
Organist		Georgia Parsons
Choir Director		Barbara Warden
Acolyte	David Hinton	Lee Parmeter
Chalice Bearer		Karla Ralls & Pam Rodgers
Lector	Toni Carter	Frank Reilly
Vestry Host	Teresia Harwell	Teresia Harwell
Ushers	Michael Gay	Basil Bigbie Malcom Gray & Ruth Gray
Children's Chapel		Tammy Hester
Altar Guild	Beverly Bowen	Suzanne Bigbie & Tammy Hester
AV-video		Dave Ellis
AV-audio		Bob Watkins

From the Rector

I am writing this on the Monday before our Celebration of New Ministry, knowing that when you read these words in the bulletin, the big celebration that we have journeyed towards will be in the past.

Whatever happened that night, know that I am so grateful to be here at Trinity Marble Falls, and I feel so blessed to be your priest.

Faithfully,
Kurt

Email: rector@trinitymarblefalls.org
Phone/Text: 737-251-3956

Today at Trinity—November 9

Thanks "Giving" Fair TODAY

Please come to Trinity's Thanks "Giving" Fair on **Sunday, November 9, after both services.**

Representatives from twelve of the local nonprofits that Trinity supports, with funds and volunteers, will be there.

You will have the opportunity to learn more about the organizations and to get a start on your Christmas shopping by making donations in honor of friends or family.

There will be a raffle for a gift basket and other items, and lots of sweet and savory bites.

Please join us as we thank these groups for the wonderful difference they are making in our community.

For more information on the participating organizations please go to this link for a summary of each and their website address for more details. See you there!

https://files.constantcontact.com/61c32e42601/31f3730f-1679-4e05-893c-0d1c9bd86001.pdf

2026 Pledge Packets

The 2026 Stewardship Pledge Packets were mailed on October 23rd, so hopefully you have received yours by now. Pledge cards may be returned at any time—either placed in the offering plate on Sunday or sent by mail. Additional pledge packets are also available in the office and Narthex.

All pledges received will be gathered, blessed, and offered to the glory of God during **Bishop Ryan's visit on Sunday, November 30th**.

Thank you for your faithful and generous support of Trinity's mission and ministry!

Parish Directories Available in Office

To help protect our parish community from scammers, Parish Directories are now **only available for pick-up through the Vestry of the Day or parish office staff.**

Thank you for your understanding and cooperation as we take steps to keep everyone's contact information secure.

Adult Education Series

Remaining Confirmation Classes will be held during the Adult Education hour on **November 16th & 23rd**.

Children's Chapel

There will be **NO** Children's Chapel on the following dates:

- **November 30th**
- **December 24th, & 28th**.

Nursery Check-In Required

The Nursery will be available **only on Sunday mornings at 10:30 AM, and only if needed.**

If you require nursery care for your child during service, please **check in at the Narthex (entry area) before service begins.** A member of our nursery staff will then accompany you and your child to the nursery classroom.

Thank you for helping us provide a safe and smooth experience for everyone!

It's a Small World!

Have you ever met someone from your hometown and thought, *"What a small world!"*? We love those unexpected connections and want to create a fun way for everyone to discover them right here in our community.

In the **Parish Hall**, you'll now find two large maps—one of the **United States** and one of the **World**—displayed on the wall. Alongside these, there are **Hometown Sign-Up Sheets** located in both the **Narthex** and the **Parish Hall**.

Here's how it works:

1. Write your **name** and **hometown** on one of the sign-up sheets.
2. Our staff will create a labeled map pin for you.
3. Find your pin in the crochet pumpkin, then use your pin to mark where you're from on the map!

As more pins appear, take a look around—see who else is from your hometown or nearby. Start a conversation, share a story, and enjoy the surprise of just how connected we all are.

Let's see how many new friendships and shared memories we can uncover. After all… it really *is* a small world!

Annual Thanksgiving Luncheon

St. Frederick Baptist Church will have their Annual Thanksgiving Luncheon on **November 15**, from **11AM to 2PM**. They will be delivering 230 plates to their usual routes, and then open the doors to anyone in the community including all first responders.

They are in need of turkeys, cakes, pies, celery, onions, bell peppers and large foil pans. Please drop these items off, or a check made out to Mission Outreach to 301 Avenue N., Marble Falls, 78654.

There will also be a green collection basket in the narthex.

Elves for the Elderly!

Help bring some joy to the elderly in our community by placing the listed items in the box in the narthex. The Chief Elf Bessie Jackson and her helper elves will be distributing the items in mid-December. Last day to donate is December 30.

- Slippers, socks, mittens, gloves, or mufflers
- Blankets or lap quilts
- Toothpaste, toothbrushes, deodorant, shampoo or conditioner
- Nightlights or large print books

Thank you!

Stay Connected with Trinity!

Want to stay updated on special church announcements, weather alerts or cancellations? Sign up for **Trinity SMS Text Alerts**—it's quick, easy, and keeps you in the loop!

Sign up here:
https://lp.constantcontactpages.com/sl/SJT2M6M/TrinitySMSTextSignUp

How to Sign Up:

1. Enter your **First Name & Last Name**
2. Check the box for **Text option**
3. Enter your **Mobile Phone number**
4. Add your **Email address**
5. Click **Sign Up**

You should receive a confirmation text—just reply **YES** to complete your subscription.

Didn't receive confirmation text or need help?
Contact Kelley at 830-693-2822 or email office@trinitymarblefalls.org

Don't be scammed!

Protect Yourself from Phishing. Trinity's clergy and staff will **NEVER** ask you to:

- Perform an urgent favor
- Purchase gift cards or other financial instruments
- Share personal information via email, text or phone call

If you receive such a message or call, **do not respond**. Simply delete it or hang up the phone.

Thank you for helping keep our community safe.

This Week at Trinity

Sunday, November 9—Ministry & Outreach Thanks"giving" Fair

Tuesday, November 11

9:00am	Worship in the Courtyard (Morning Prayer)
9:30am	Daughters of the King Meeting

Wednesday, November 12

9:00am	Men's Bible Study
4:00pm	Choir Practice

Thursday, November 13

9:00—12:00pm	EfM Class

Looking Ahead

Sunday, November 16

9:15am	Confirmation Class during Adult Education hour

Monday, November 17

3:00pm	Vestry Meeting

Tuesday, November 18

9:00am	Worship in the Courtyard (Morning Prayer)
10:00am	Ministry & Outreach Activity
12:00pm	Women's Book Study

Wednesday, November 19

9:00am	Men's Bible Study
4:00pm	Choir Practice

Thursday, November 20

9:00—12:00pm	EfM Class

Save the Dates

Thursday, November 27—Office closed for Thanksgiving Holiday

Sunday, November 30—Bishop's Visit

Saturday, December 6—DOK Advent Quiet Day

Sunday, December 21—Longest Night Celebration

The Christmas Story of The Gospels

Join Rev. Kurt in an exploration of how the 4 Gospels engage the birth of Jesus.

Sundays in December/Advent

December 7th: The overview of the Gospels on Jesus' birth, Matthew's story
December 14th: More Christmas according to Matthew, and some Luke
December 21st: More Luke's Christmas, and bringing it all together

December 25 through January 1—Office closed for Christmas & New Year's Holidays

TRINITY EPISCOPAL CHURCH

830.693.2822
www.trinitymarblefalls.org

909 Avenue D
Marble Falls, TX 78654

TRINITY STAFF

The Rev. Kurt C. Wiesner, Rector, *rector@trinitymarblefalls.org*

Georgia Parsons, Administrative Assistant & Organist, *admin@trinitymarblefalls.org*
Kelley Harbert, Administrative Assistant, *office@trinitymarblefalls.org*
Barbara Parmeter, Webminister & Bookkeeper

Patti Malone, Nursery Staff
Barbara Warden, Choir Director
Peggy Russell, Choir Librarian

TRINITY VESTRY

Greg Soechting, Senior Warden
Teresia Harwell, Junior Warden
Kim Soechting, Vestry Clerk

Beverly Bowen
Harvey Dyer
Michael Gay
David Hinton
Mike Hodge
Karen McRight
Peggy Russell
Jenny Waldo