# How to Access MarcoPolo for Educators

## 1 Get your code

Contact Samantha Taylor at s.taylor@elcph.org to receive your class code.

## 2 Create an account

Register using your class code. Families can also register with your class code and continue learning at home.

## 3 Access hundreds of free resources!

Start using your videos, detailed educator guides, and photocards tailored for classroom success!

**Need help?**

Contact Wynter Reese at w.reese@elcph.org for assistance

# ELCPH has made MarcoPolo Learning FREE to educators in Pasco and Hernando! Here are some of our favorite choice boards!

**How to Save Choice Boards**

Click to view and save Choice Boards. Use the QR codes to access videos and lessons through your MarcoPolo account.




## Weather




## Kindergarten Readiness

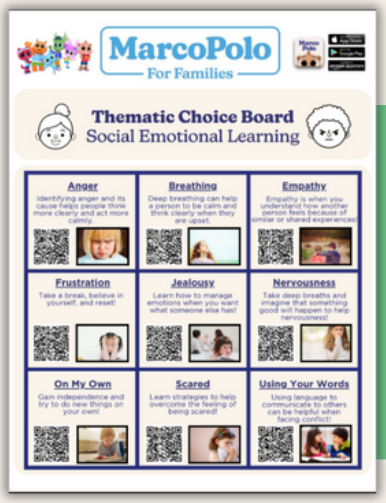


## Social Emotional Learning

early learning coalition
OF PASCO & HERNANDO

# MarcoPolo Learning August 2026 Training Calendar

| Sun | Mon | Tue | Wed | Thu | Fri | Sat |
|---|---|---|---|---|---|---|
| 26 | 27 | 28 | 29 | 30 | 31 | 1 |
| 2 | 3 | 4 | 5 **Spanish ELC Part 1 Training** 12:30pm-2:00pm EST | 6 **Spanish ELC Part 2 Training** 1:00pm-2:00pm EST **STAR Aligned Training** 6:00pm-7:00pm EST | 7 | 8 |
| 9 | 10 | 11 **Spanish ELC Part 1 Training** 12:30pm-2:00pm EST | 12 **Spanish ELC Part 2 Training** 1:00pm-2:00pm EST | 13 **English ELC Part 1 Training** 12:30pm-2:00pm EST | 14 | 15 |
| 16 | 17 | 18 **English ELC Part 1 Training** 12:30pm-2:00pm EST **CLASS Focused Training** 12:30pm-2:00pm EST | 19 | 20 **English ELC Part 2 Training** 1:00pm-2:00pm EST | 21 | 22 |
| 23 | 24 | 25 **English ELC Part 2 Training** 1:00pm-2:00pm EST | 26 **STAR Aligned Training** 1:00pm-2:00pm EST | 27 | 28 | 29 |
| 30 | 31 | Notes | | | | |

**Click here or scan the QR code to sign up for training**



# August 2026 Training Descriptions

Click here to sign up for training

## ELC English Part 1 Training

This training is intended **for ELC or RCMA Providers, Teachers, or Directors** to learn about how MarcoPolo For Educators enhances classroom quality through our **alignment with CLASS and STAR**.

This training is a **one and a half hour session** and with a **recommended next step of ELC Part 2 Training.**

## ELC English Part 2 Training

This training is intended for **ELC or RCMA Providers, Teachers, or Directors** to learn about how MarcoPolo For Families enhances **family engagement**.

This training is a **one hour session** and it is **recommended that you complete ELC Part 1 training beforehand**.

## ELC Spanish Part 1 Training - Entrenamiento de MarcoPolo para Educators Primera Parte

Este **entrenamiento** está destinado a maestros o directores de **ELC o RCMA** para aprender cómo **MarcoPolo For Educators** mejora la calidad en el aula mediante nuestra alineación con **CLASS y STAR**.

Este entrenamiento tiene una duración de **una hora y media**, y se recomienda como siguiente paso participar en el **Entrenamiento ELC Parte 2**.

## ELC Spanish Part 2 Training - Entrenamiento de MarcoPolo para Educators Segunda Parte

Este **entrenamiento** está destinado a maestros o directores de **ELC o RCMA** para aprender cómo **MarcoPolo For Families** mejora la participación familiar.

Este entrenamiento tiene una duración de **una hora** y se recomienda haber completado previamente el **Entrenamiento ELC Parte 1**.

## CLASS Focused Training

This training is intended **for Teachers or Admin** to learn about how MarcoPolo For Educators enhances classroom quality and strengthens family engagement.

This training is a **one hour session and open to anyone who utilizes CLASS** (The Classroom Assessment Scoring System).

## STAR Aligned Training

This training is intended for **Teachers or Admin** to learn about how **MarcoPolo enhances language, literacy and early numeracy skills while preparing students for tech-based testing**.

This is a **one hour session** and open to anyone who utilizes the **STAR Early Literacy Assessment and also includes information about Early Numeracy.**

MarcoPolo
For Educators

## Available Courses

- Developmentally Appropriate Ways to Boost Kindergarten Readiness: Integrating Literacy into Daily Classroom Practices
- Developmentally Appropriate Ways to Boost Kindergarten Readiness: Integrating Math into Daily Classroom Practices and Fostering Independence
- Social and Emotional Development: Teaching Self-Management Tools
- 5 Discourse Moves to Strengthen Teacher-Child Interactions

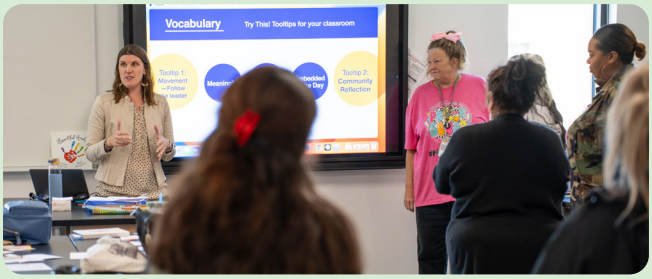


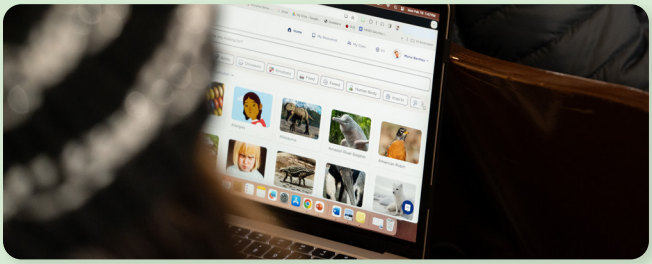

## Completion

- Participants must complete all course content and assignments within one month
- Following successful completion of each course, participants will receive 4 hours of in-service training hours with a certificate
- Participants can also opt-in to receive CEU's for a small fee

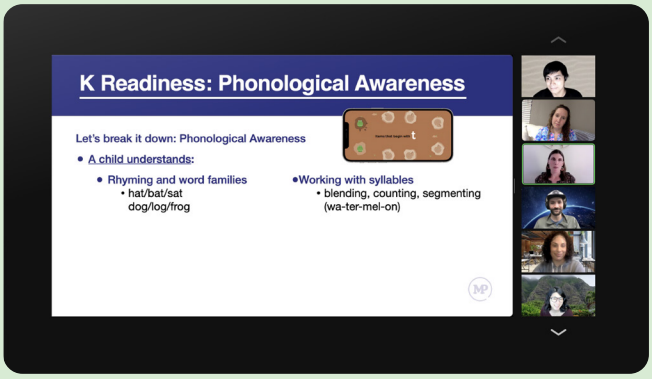


## Registration

- FREE for contracted providers of participating Early Learning Coalitions
- Instructor-led live courses have **limited availability** and are first come, first served
- Course content is for educators, administrators, coaches, and curriculum coordinators **who work with children ages three to seven years**

Register for the courses on MarcoPolo's Learning Management System—click the link below!

**Register HERE**



MarcoPolo
For Educators

# Elevate Instruction with MarcoPolo Learning's Professional Development Courses



## About MarcoPolo Learning

MarcoPolo Learning is a globally recognized and award-winning developer of top-tier educational content and pedagogical support resources, all aligned with the Classroom Assessment Scoring System® (CLASS). Our product, MarcoPolo For Educators, is crafted to prioritize children's interests, motivations, and perspectives. By fostering and respecting young children's autonomy in initiating and participating in activities, we've created a product that is thoughtfully designed to support their developmental needs.

## Our Approach to Professional Learning

- **Tailored for Early Childhood Educators**
  Our courses are specifically designed for early childhood educators, incorporating insights from educational leaders, current research on adult learning, and data-driven approaches to highlight key learning opportunities.

- **Practical Classroom Instruction**
  Educators will gain hands-on experience with best practices in early childhood education, receiving actionable strategies that can be readily applied in their classrooms.

- **Ongoing Support and Reinforcement**
  Concepts are reinforced through a mix of live and on-demand sessions, interactive activities, community reflection, and the MarcoPolo For Educators platform, ensuring continuous learning and application.



© 2024 MarcoPolo Learning, Inc

# MarcoPolo For Educators

"I am impressed with the MarcoPolo For Educators visual support. I can see the advantage of having a variety of materials to improve the learning experience. I am able to select skills and information that will support learners in different levels of academic development."

*Cacilda Qureshi, VPK Teacher*





"I've gained so much, this is the best professional development course I've taken! I'm excited to change my plans to incorporate MarcoPolo videos."

*Heather Gasowski, VPK Teacher*

"I really have gained a better understanding of ways to improve in the classroom. This class is very interesting. I love how the videos are short yet so informative. Sometimes when I am taking a class the interest gets lost because the content is too long. This is the total opposite.
I also can tell the passion of the instructor!"

*Agnella Panzarella, Child Care Administrator*

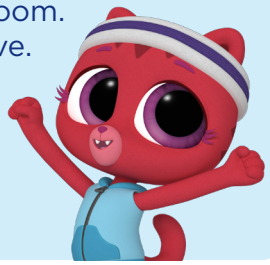

## Course Details

### Schedule

- Year round **on-demand** courses
- Each course is **four hours total** over one month, broken down as follows:

Two-Hours **live instruction** (recorded for on-demand) + One-Hour **video tooltips, blogs, assignments, quizzes, surveys** + One-Hour community discussion boards, **classroom application,** virtual coaching & office hours