



2023 Springfield Country Club

Non-Resident Membership 2023 Pricing Structure

- Non-Resident Member Initiation Fee can be paid in 2 installments within the first 6 months.
- Non-Resident Golf Memberships are based on 1 golfer, see additional prices for more options.
- Non-Resident Membership is defined by member who **DOES NOT** maintain a residence within 25 miles of the club, based by Mapquest's shortest calculated distance.
- Duel Non-Resident Membership is defined by member who maintains a residence within 25 miles of the club, based by Mapquest's shortest calculated distance, as well as, a residence in a locations further than 25 miles of the Club. Duel resident members must be out of town/state at least 6 months and 1 day per year, and provide an affidavit and state ID.
- Out of State Non-Resident Membership is defined by member who maintains a primary residence out of the state of Ohio.
- Dependent Children (Children age 26 & younger, living at home and claimed on 1040 federal tax form) Are Included in Member's Membership at no additional cost.
- All Non-Resident Members (**except Out of State Members**) are charged a \$24.00 **Monthly Capital Fund Fee**, Billed Monthly.
- Non-Resident Social Membership Includes: All Club Dining Facilities, Social Events, Swimming, Tennis, Driving Range, unlimited golf rounds on per diem basis.
- Non-Resident Golf Membership Includes: Unlimited rounds of golf for 1 member, All Club Dining Facilities, Social Events, Swimming, Tennis, Driving Range.
- Optional Items Includes: Lockers, Bag Slots, Men's and Women's Golf Associations, Handicap System, Pro Golf Shop, Lessons for Golf, Swim and Tennis.
- All Members have the privilege of hosting private and business events utilizing the Springfield Country Club Facilities.

Note: Non-Resident Golf Tandem Membership is now available. See Non-Resident Tandem Flyer for Details.

Non-Residential Classifications	Monthly Dues	Initiation Fee
Non-Resident Member Rates		* (can be paid in 2 installments)
•Golf	\$ 324.	\$1,000.00
•Social	\$ 202.	\$ 500.00
•Tandem- includes golf for 1 golfer	\$ 324.	\$1,000.00

Additional Rates and Information:

Golf Members add Golf Privileges for Spouse / S.O.
\$300.00 per year, Billed Annually in March.

Golf Members add Golf Privileges for Children under age 17, for free.

Golf Members add Golf Privileges for Children age 17-26, for \$240.00, Billed Annually in March.

Social Members add Golf Privileges for Children under age 17, for \$180.00, Billed Annually in March.

Social Members add Golf Privileges for Children age 17-26, for \$240.00, Billed Annually in March.

Annual Locker Rental & Shoe Care, Bag Slot Options

Basic Shoe Care Is Included in Locker Fee, Spikes are Additional

Men's Full Locker: \$120.00 per year, Billed Annually in April.

Men's 1/2 Locker: \$90.00 per year, Billed Annually in April.

Women's Full Locker: \$50.00 per year, Billed Annually in April.

Women's 1/2 Locker: \$25.00 per year, Billed Annually in April.

Annual Bag Slot: \$100.00 per year, Billed Annually in April.

Golf Cart Rental: \$20.00 per use for 18 holes

Golf Cart Rental: \$10.00 per use for 9 holes

Golf Trolley Rental: \$7.00 per use for 18 holes

Golf Trolley Rental: \$5.00 per use for 9 holes

NEW GOLF SIMULATOR RENTAL: \$50. Per hour

ForeTees APP: \$30.00 Billed Yearly/not Optional

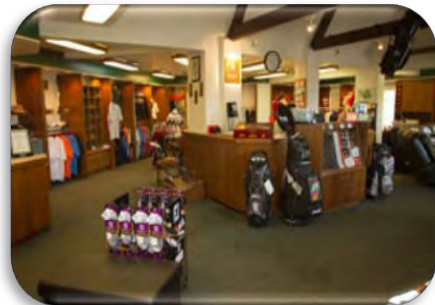

All Applicants Must Have 2 current Club Sponsors and Board Approval. All prices are subject to tax when applicable and subject to change. Tandem rates are good if both Tandem Members remain Members. If a Tandem Member resigns the remaining Member will be allowed 5 months to find a new Tandem Member to bring into the Club, or return to the regular, Non-Tandem Member rate.

For more information or to apply
Contact SCC Membership Director: Kathy Kern Ross
Kathy.KernRoss@Springfieldccoh.org
Contact her cell: (740) 215-5434