Welcome to
The Episcopal Church
of the Resurrection



Holy Eucharist, Rite II
The 1st Sunday of Advent
Sunday, November 29, 2026
10:30 a.m.

Order of Worship

PRELUDE *Savior of the Nations, Come*, BuxWV 211 Dieterich Buxtehude
Dr. Will Cleveland, Organist

OPENING HYMN *O Come, O Come, Emmanuel* Hymnal 56 (Vs. 1-3)

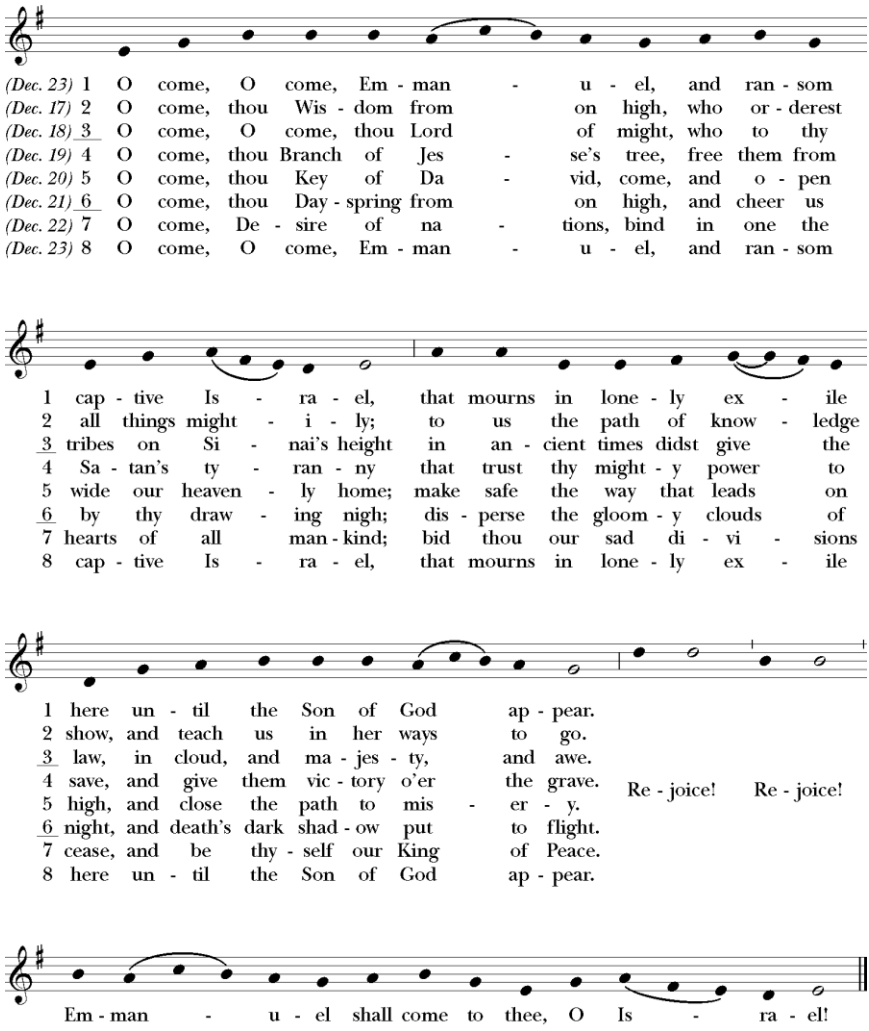

The stanzas may be used as antiphons with "The Song of Mary" on the dates given.

Words: Latin, ca. 9th cent.; ver *Hymnal 1940*, alt. Copyright © The Church Pension Fund. Music: *Veni, Veni, Emmanuel*, plainsong, Mode 1, *Processionale*, 15th, cent.; adpt. Thomas Helmore (1811-1890); acc. Richard Proulx (b. 1937) Copyright ©1975, G.I.A. Publications, Inc. All rights reserved. Used with permission.

OPENING ACCLAMATION BCP 355

Celebrant Blessed be God: Father, Son, and Holy Spirit.
People **And blessed be his kingdom, now and for ever. Amen.**

COLLECT FOR PURITY

Celebrant Almighty God, to you all hearts are open, all desires known, and from you no secrets are hid: Cleanse the thoughts of our hearts by the inspiration of your Holy Spirit, that we may perfectly love you, and worthily magnify your holy Name; through Christ our Lord.
People **Amen.**

TRISAGION *Sung three times* Hymnal S-102

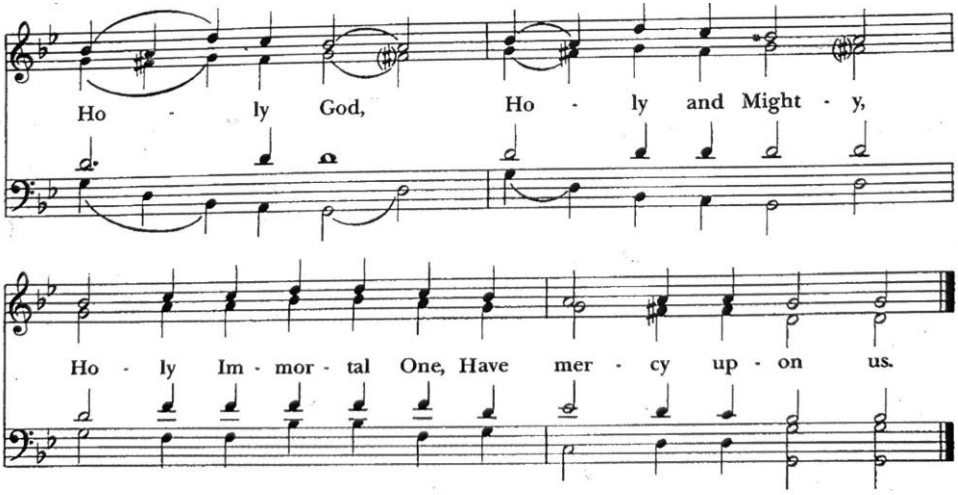

Setting: Ver. *Hymnal 1982*, after Alexander Archangelsky (1846-1924)

Celebrant The Lord be with you.
People **And also with you.**
Celebrant Let us pray.

COLLECT OF THE DAY *Contemporary* INSERT

FIRST READING *Isaiah 64: 1-9* INSERT

After the reading

Reader The Word of the Lord.
People **Thanks be to God.**

PSALM 80: 1-7, 16-18 INSERT

Congregational Refrain after verses

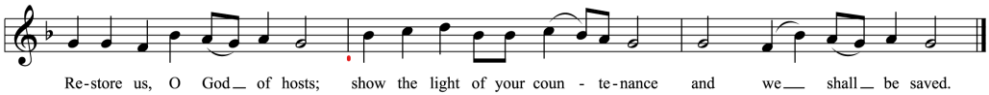

From *A HymnTune Psalter, Revised Common Lectionary Edition* © 2007 by Carl P. Daw, Jr. and Kevin R. Hackett. Church Publishing Incorporated.
All rights reserved. Used by permission.

SECOND READING *1 Corinthians 1: 3-9* INSERT

After the reading

Reader The Word of the Lord.
People **Thanks be to God.**

SEQUENCE HYMN *Rejoice! Rejoice, Believers* Hymnal 68

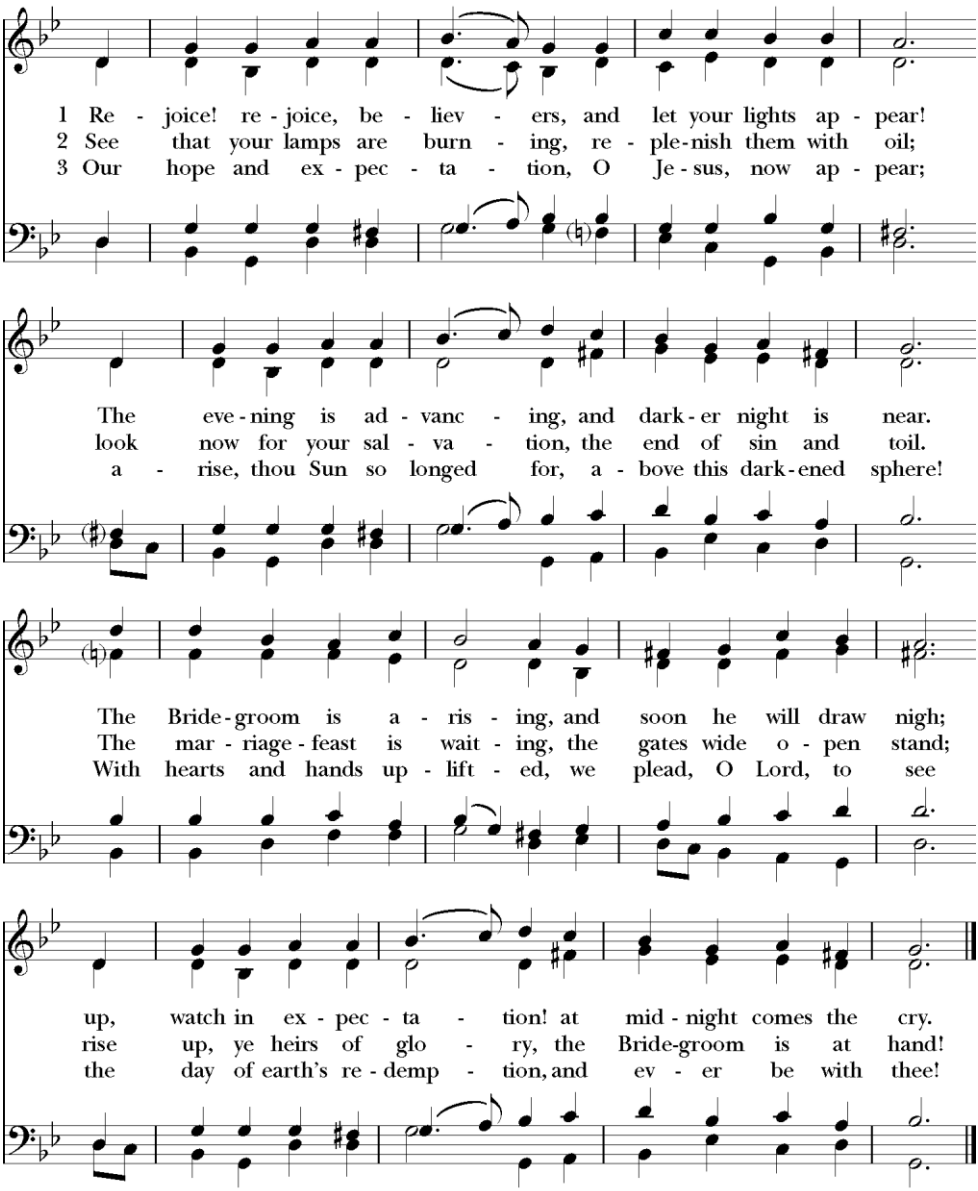

Words: Laurentius Laurenti (1660-1722); tr. Sarah B. Findlater (1823-1907), alt.
Music: *Llangloffan,* melody from *Hymnau a Thonau er Gwasanaeth yr Eglwys yng Nghymru,* 1865

GOSPEL *Mark 13: 24-37* INSERT

Before the reading
Celebrant The Holy Gospel of our Lord Jesus Christ according to Matthew.
People **Glory to you, Lord Christ.**

After the reading
Celebrant The Gospel of the Lord.
People **Praise to you, Lord Christ.**

SERMON The Rev. Canon Janey Wilson

NICENE CREED BCP 358

PRAYERS OF THE PEOPLE, Form IV BCP 388

CONFESSION OF SIN BCP 360

PASSING OF THE PEACE

ANNOUNCEMENTS page 12

OFFERTORY ANTHEM *Adam Lay Ybounden* Robert Lehman
The Chancel Choir

Adam lay ybounden, bounden in a bond, Four thousand winter thought he not too long;
And all was for an apple, and apple that he took, As clerkes finden written in their book.
Ne had the apple taken been, the apple taken been,
Ne had never Our Lady ybeen heavene Queen.
Blessed be the time that apple taken was: Therfore we moun singen: Deo Gratias.

DOXOLOGY *Praise God from Whom All Blessings Flow*

VENI EMMANUEL

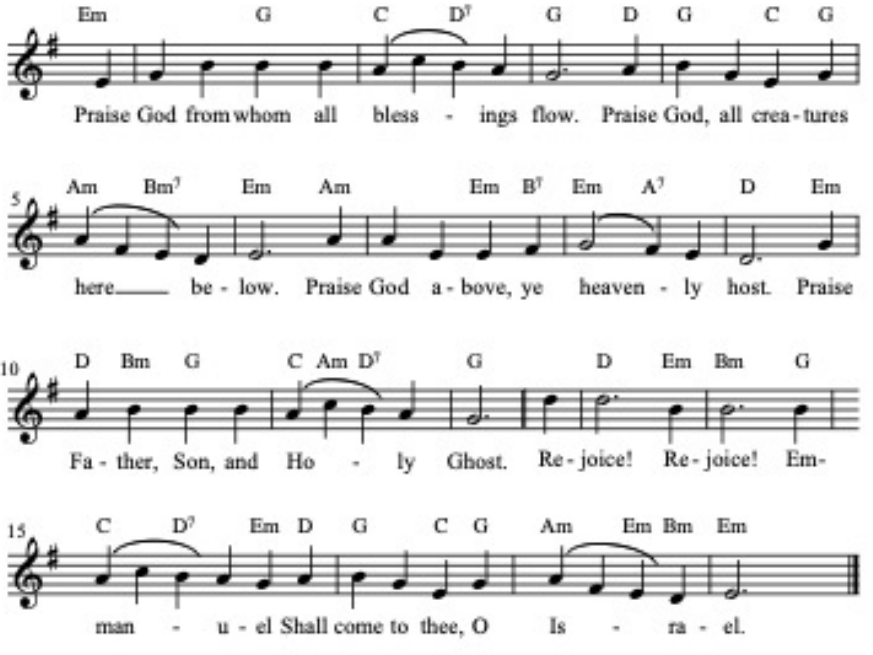

Words: Thomas Ken, 1674
Music: 15th Century French

VENI EMMANUEL
LM with Refrain

Text and tune adapted by Dean McIntyre, The United Methodist General Board of Discipleship, PO Box 340003, Nashville TN 37203-0003. Telephone 615-340-7073. Website http://www.umcworship.org. Email address: music@gbod.org. Text and tune are public domain.

GREAT THANKSGIVING Eucharistic Prayer A BCP 361

SANCTUS *Holy, Holy, Holy Lord* Kevin Weed

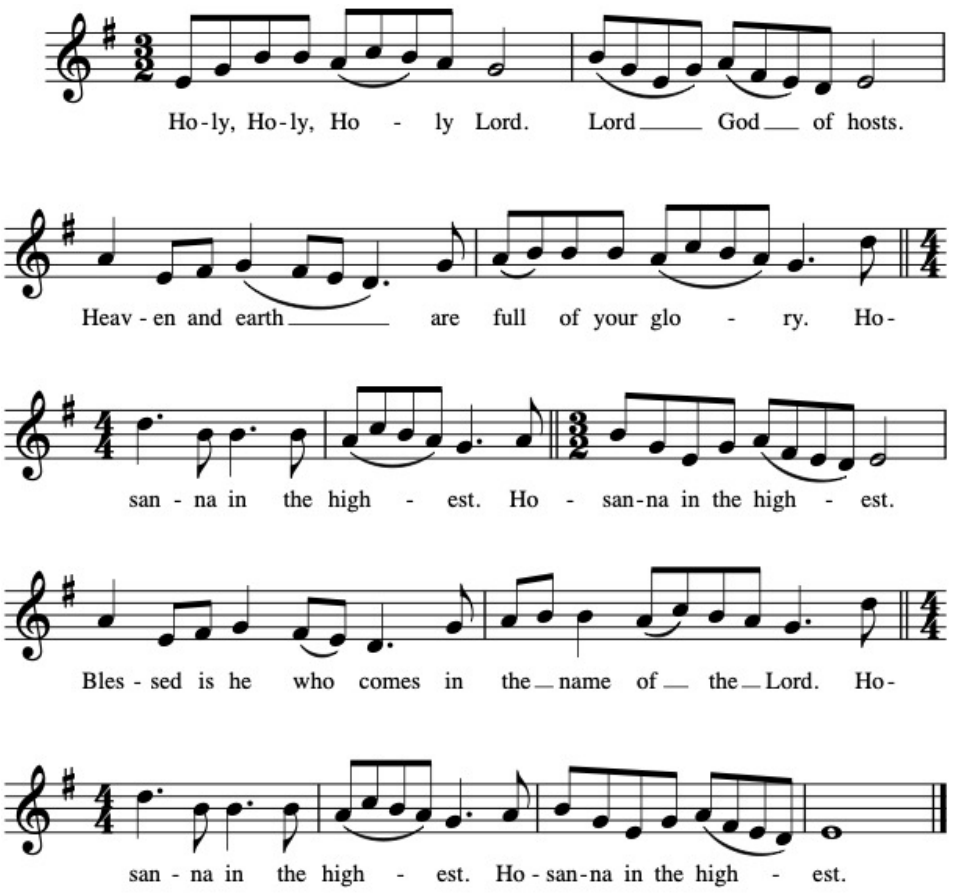

AGNUS DEI *Lamb of God* Kevin Weed

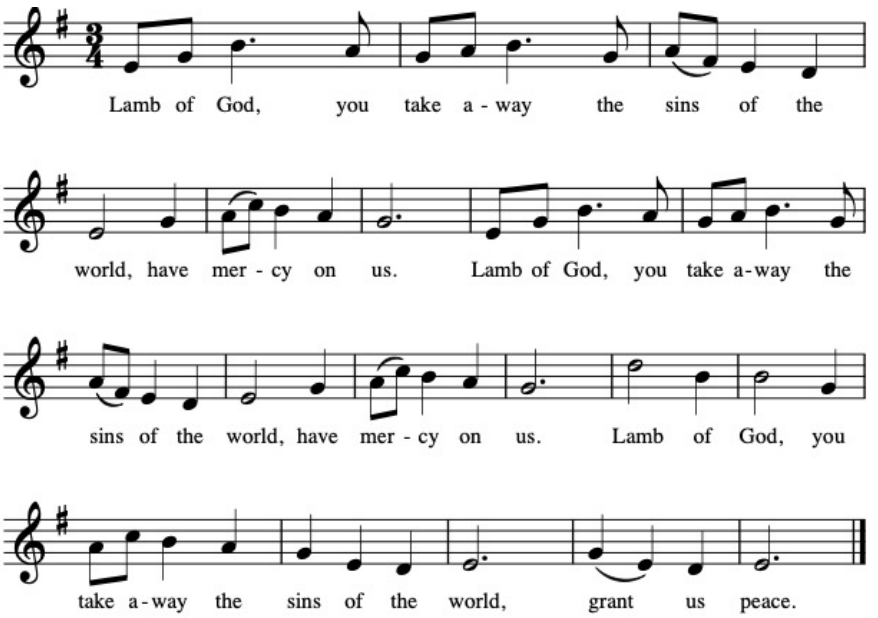

COMMUNION MUSIC *Savior of the Nations, Come!* Hymnal 54

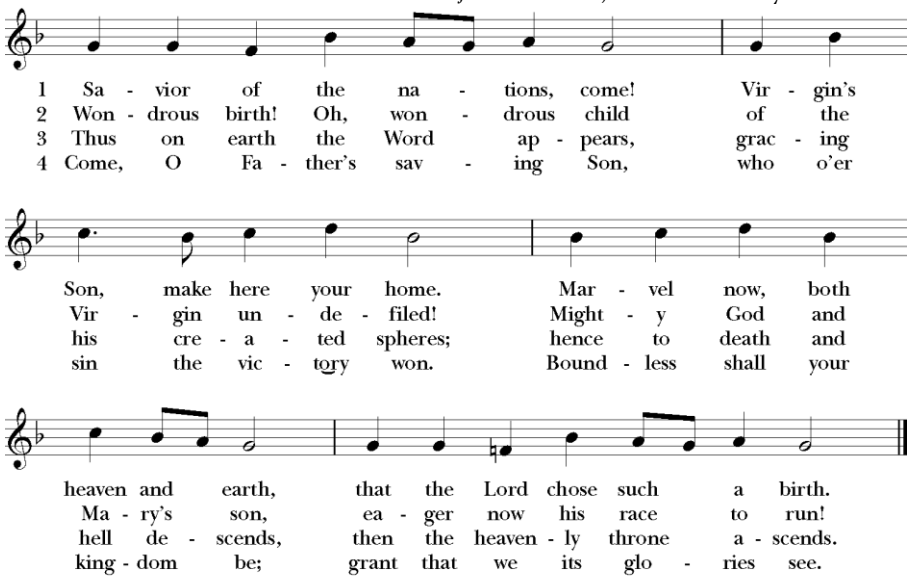

Words: Martin Luther (1483-1546) after Ambrose of Milan (340-397): tr. William M. Reynolds (1812-1876) and James Waring McCrady (b. 1938) St. 3-4, Copyright ©1982, James Waring McCrady. All rights reserved. Used with permission. Music: *Nun komm, der Heiden Heiland,* melody from *Erfurt Enchiridia,* 1524; harm. Melchoir Vulpius (1560?-1616)

POST-COMMUNION PRAYER BCP 365

CLOSING HYMN *Watchman, Tell Us of the Night* Hymnal 640

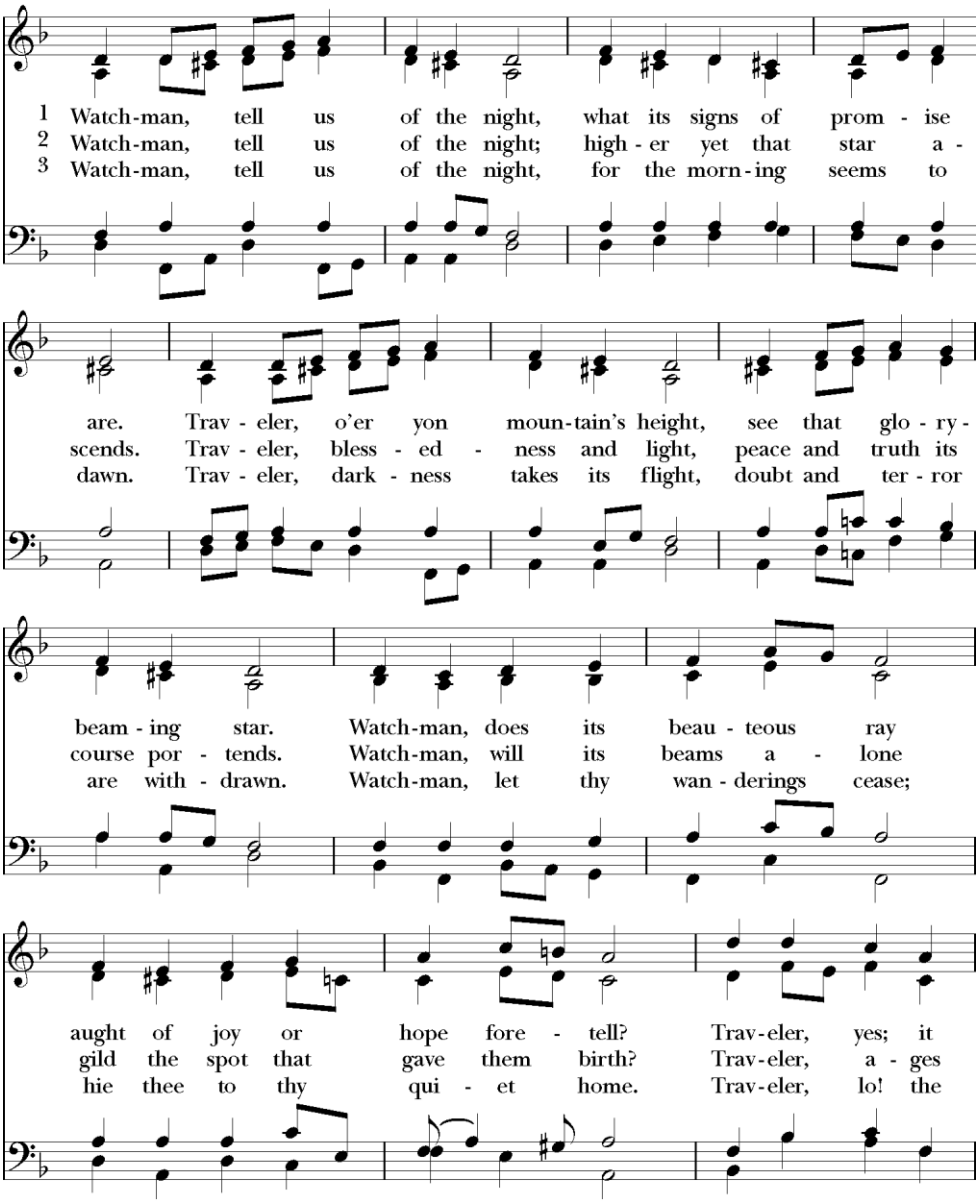

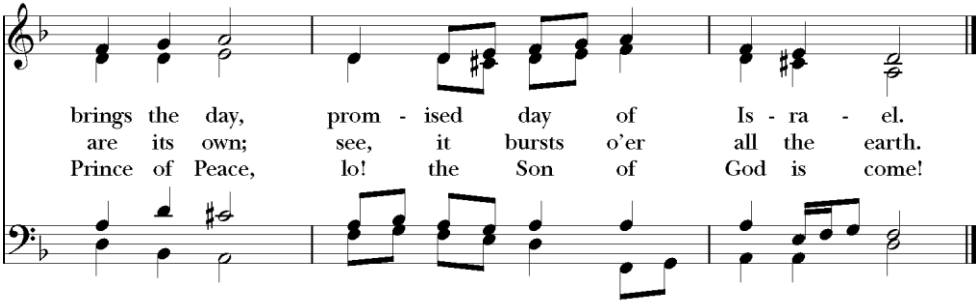

Two groups may sing antiphonally, alternating by sentences.

Words: John Bowring (1792-1872) Music: *Aberystwyth,* Joseph Parry (1841-1903)

DISMISSAL

Celebrant Let us go forth in the name of Christ.
People **Thanks be to God**

POSTLUDE *Hope of the World* Will Cleveland

ANNOUNCEMENTS

Prayer Group - is available during Communion in the courtyard for prayer requests.

Advent Lessons and Carols – Next, Sunday, December 6, 4:30 p.m.
Immanuel Lutheran Church
501 East Creswell Avenue, Greenwood
The service will include music from The Immanuel Resurrection Ringers, choral anthems from Resurrection's Parish Choir and Immanuel's Chancel Choir as well as congregational carols with a string ensemble. FREE reception following the program.

Annual Meeting - Sunday, December 13, following the 10:30 a.m. service

Men of Resurrection Brief Interest Survey

Strengthening Our Church Community

(An Anonymous Survey for Men)

Please make sure you are registered to receive Resurrection's electronic communications and weekly newsletter by scanning the QR code. **Announcements for the Sunday bulletin and the weekly newsletter are due each Tuesday.**
Please e-mail information to Dr. Will Cleveland at will@episcopalgreenwood.org

Thank You Those Who Serve Today!

Celebrant: The Rev. Cn. Janey Wilson
Readers: Beverly Wilson and Andrew Hodges
Eucharistic Ministers: Beverly Wilson and Adrian Little
Cantor: Amy Blackwood
Crucifer: Riley Floyd
Book Bearer: Michael Floyd
Acolyte Leader: Jennifer Little
Ushers: Allen Hughes and Albert Merrill
Nursery Attendants: Mary Bright and Aly Haigler
Hospitality: Eddie Barber
Blessing Box: Ben and Shana Southard-Dobbs
Prayer Team: Breyden Smith
Flower Guild: Jeannie Kocik
Laundry Love: Beverly Wilson
Streaming Technician: Shannon Jones

The altar arrangements are given to the glory of God and in memory of Simons Ravenel Lucas, Anna Natalie Bettis Lucas, Elizabeth Simons Lucas Burns, Howard L. Burns, James C. and Maude Burns, Simons Lucas Chase, Mary Elizabeth and James Padgett, Jane Jeter, Virginia Self and William Aubrea McDaniel, jr. by Anna and James Padgett.

The presence candle in the sanctuary is given to the glory of God and in loving memory of Ronald and Jeanette Little, and for all those parents who have gone before, and who are still missed by Adrian and Jennifer Little.

Altar Guild: Sandra Lewis (Chair), Jennifer Little, Anne Magruder, Marilyn Gobble, Libby Cary and Susu Wallace

Vestry of the Month: Charlie Long and Stephen Tucker

Rector Search Committee: Dan Hobbs (Chair), Graham Duncan (Vice-Chair), Marilyn Bennett, Summer Booker, Dean Faden, Elizabeth Floyd, and Andrew Hodges

Your prayers are asked for these members of our parish and members of our immediate families: Bob Brewer, Paul Criswell, Joe Ferguson, Connie Hammett, Mirta Lindsey and family, Rita Marshall, James Poore, Domer Ridings, Mason Shirley, Nancy VanWaldick, Bryan Biggart (Karen Whitfield's son), Linda Criswell (Paul Criswell's sister), Dennis and Gwenda Dobbs (Ben Dobbs' parents), Hailey Greene (Karen Bright's niece), Robyn Griffin (Cindy Hughes' daughter), Anne Lewis (Janey Wilson's sister), Dave Meadows (Beverly Wilson's brother), Pat Miller (Alison Moore's father), Carol Ann Pry (Susie Hinkle's niece), Laura Ann Radoff (Laurie Thompson's mother), Hayley Rillon (granddaughter of Cindy Hughes), Jerry Ross (Ross Ann Steifle's uncle) and Sue Woodward (Jim Bright's sister).

And for these persons: Nannette Earnest (Karen Bright's cousin) and Dick Hull (Laurie Thompson's friend).

Prayers for those in our nation's services: especially Justin Gough, Griffin Jones, Bryce Marshall, Cameron Roberts, Grant Roberts, and Noah Woodiwiss.

Birthdays last week and today: Susu Wallace

Anniversary last week and today: Nancy and Jon Newlon

	December 6 The 2nd Sunday of Advent	December 13 The 3rrd Sunday of Advent
Readings	Isaiah 40: 1-11 Psalm 85: 1-2, 8-13 2 Peter 3: 8-15a Mark 1: 1-8	Isaiah 61: 1-4, 8-11 Psalm 126 1 Thessalonians 5: 16-24 John 1: 6-8, 19-28
	8:30 a.m. Holy Eucharist, Rite I	
1st Lesson and Psalm	Stephen Tucker	Mary Bright
2nd Lesson and POP	Stephen Tucker	Mary Bright
Eucharistic Minister	Tom Rohrer	Mary Bright
Usher	Walker Moore	Dean Faden
	10:30 a.m. Holy Eucharist, Rite II	
1st Lesson	Lucas McMillan	Celie Mescall
2nd Lesson / POP	Jane Merrill	Shana Southard-Dobbs
Eucharistic Ministers	Eddie Barber Connie Hammett	Karen Whitfield Beverly Wilson
Crucifer	Will McMillan	Carolyn Hasting
Book Bearer	Henry McMillan	Margaret Ann Hasting
Torchbearers	None	None
Acolyte Leader	Adrian Little	Sarah Hasting
Ushers	Allen Hughes Dan Hobbs	Summer & Archie Booker
Prayer Team	Celie Mescall	Salley Cathcart
Nursery/Volunteer(s)	Kim Russell	Mary Bright
Hospitality	Marilyn Bennett	Rita Marshall
Blessing Box	None	None
Flower Guild	None	None
Flower Delivery	None	None
Laundry Love	Susie Hinkel	Carla Hobbs
Streaming Technician	Sarah Hasting	Shannon Jones
Vestry of the Month	December: Kelly Wiseman and Salley Cathcart	
Altar Guild	December: Beverly Wilson (Chair), different members every week	

Vestry, Clergy and Staff

Salley Cathcart, Senior Warden
Charlie Long, Junior Warden
Michele Anderson
Diana Carver
Ryan Floyd
Sarah Hasting
Dawn Puderbaugh Hodges
Jean E. Shirley
Stephen Tucker
Kelly Wiseman
Beverly Wilson

The Rt. Rev. Daniel P. Richards, Bishop of Upper South Carolina

The Rev. Cn. Janey Wilson, Interim Rector
jwilson@edusc.org

Dr. Will Cleveland, Director of Communications and Music
will@episcopalgreenwood.org

Denise A. Brown, Administrative Assistant
denise@episcopalgreenwood.org

Mary Bright and Dorothy Anna Russell, Nursery Attendants
Glenn Donaghy, RN, Parish Nurse

Church Office Hours
The church office is open Monday through Thursday from 9 a.m. to 4 p.m.
The office is closed on Fridays.
You are welcome to come to the church during office hours.
Sunday service times are 8:30 a.m. and 10:30 a.m.

The Episcopal Church of the Resurrection
700 South Main Street
P.O. Box 3283
Greenwood, SC 29648
(864) 223-5426
www.episcopalgreenwood.org