Point32Health

The Chase House





The Chase House
23,471 SF

The Tudor Revival building was built in 1994 and was home for the family of Mr. John Pierce Chase, a decorated war veteran and Olympic ice hockey medalist. When Reebok constructed the main building for their world headquarters, they remodeled the house to be used as office space for Rockport, a shoe manufacturer they acquired in 1986.

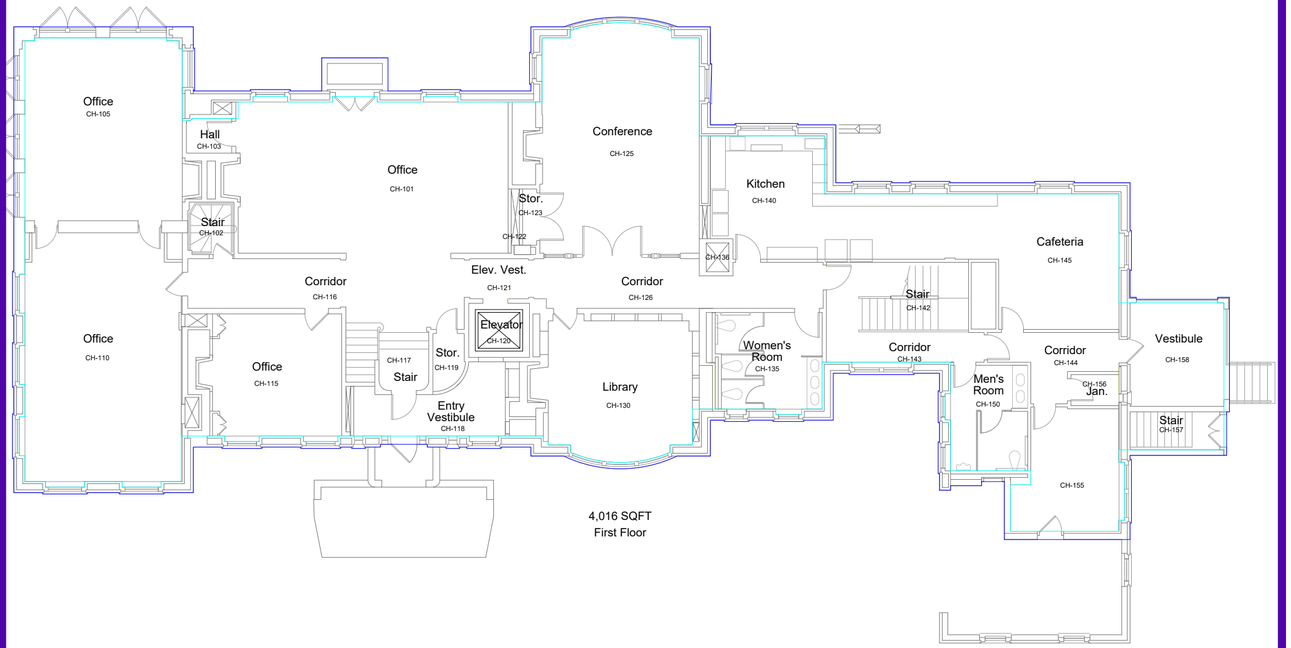





First Floor
4,016 SF

- Elevator
- Kitchen
- Eating Area
- Open Office Areas
- Conference Rooms
- Storage
- Women's Restroom
- Men's Restroom













Second Floor
4,301 SF

- Elevator
- Small Kitchenette
- Open Office Areas
- Private Office
- Conference Rooms
- Storage
- Women's Restroom
- Men's Restroom





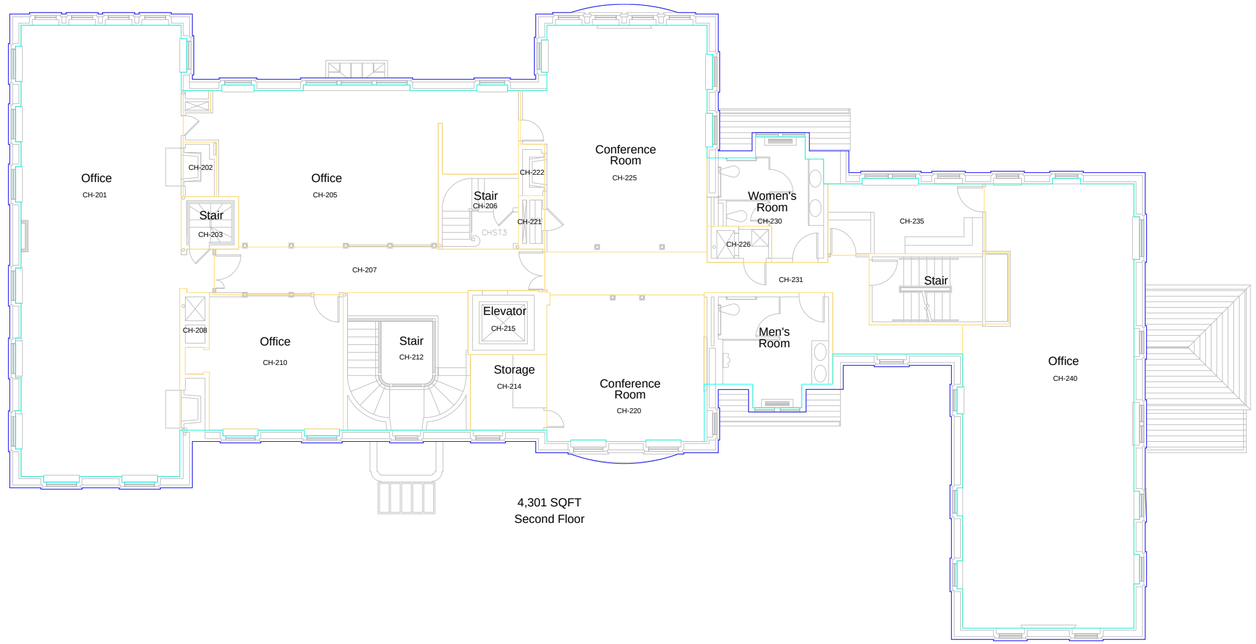

4,301 SQFT
Second Floor

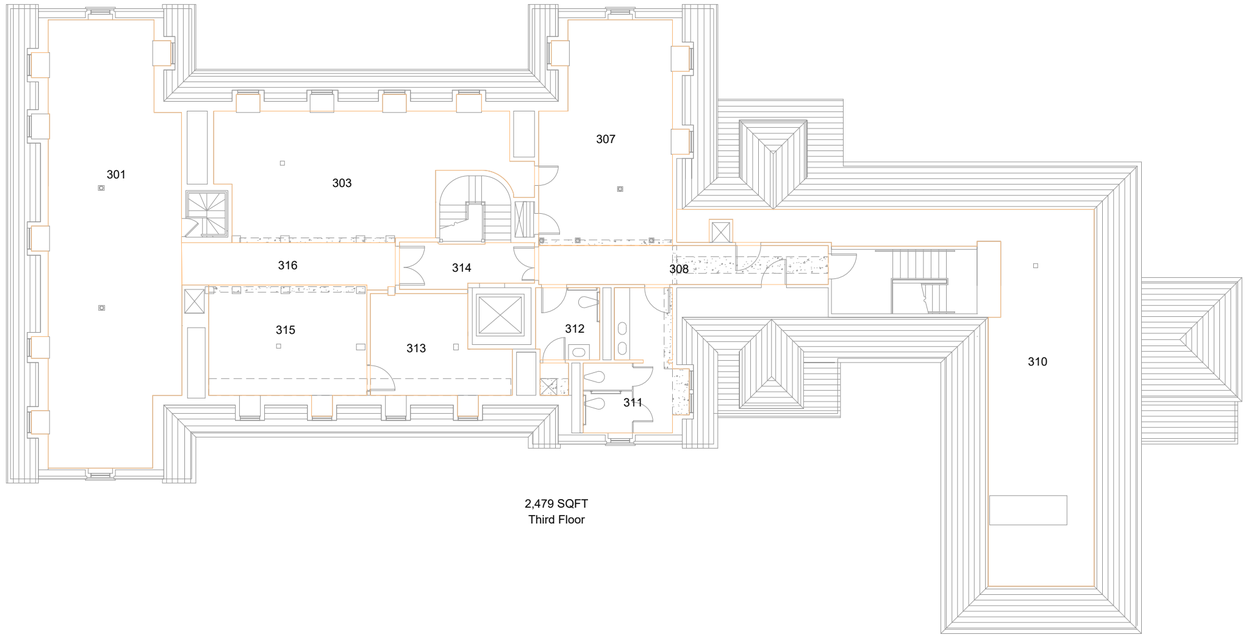

2,479 SQFT
Third Floor



Third Floor

2,479 SF

- Elevator
- Open Office Areas
- Private Office
- Storage
- Women's Restroom
- All Gender Restroom









