



CIVIL • PLANNING • SURVEY • LANDSCAPE
 P 503.643.6266 www.pd-grp.com
 9020 SW Washington Square Rd Suite 170
 Portland, Oregon 97223

RECEIVED
 MAY 01 2020
 PLANNING AND DEVELOPMENT SERVICES
 LAND USE AND TRANSPORTATION

ok eb

April 29, 2020

**RE: NOTICE OF VIRTUAL NEIGHBORHOOD REVIEW MEETING – CPO 6
 PROPOSED DEVELOPMENT:**

A Proposed 22-Lot Subdivision – “Riverside at Beaverton Creek”

Dear Resident:

Pioneer Design Group, Inc. is representing the developer of a property identified on the attached map as Tax Map 1S1 07BD, Tax Lot 300, and more specifically known as 17725 SW Johnson Street. The property is located in Washington County’s R-15 District. The Developer is considering a proposal for a 22-Lot Subdivision for detached single family homes, to be known as “Riverside at Beaverton Creek”. Prior to applying to the Washington County Department of Land Use & Transportation, we would like to take the opportunity to discuss the proposal in more detail with you.

CPO 6

The purpose of this VIRTUAL meeting is to provide a forum for the applicant and surrounding property owners/residents to review the proposal and to identify issues so that such issues may be considered before the formal application is turned in to the County. This meeting gives you the opportunity to share with us any special information you know about the property involved. We will attempt to answer questions which may be relevant to meeting development standards consistent with Washington County’s Community Development Code.

Pursuant to Washington County’s Resolution & Order No. 2006-20, and subsequent COVID-19 Virtual Neighborhood Meeting Supplement dated April 10, 2020, you are invited to attend a virtual meeting on:

May 19, 2020 at 6:00 pm

OK

Online at: <https://bit.ly/131026meeting>; or

Phone at: 971-358-1930, Conference ID: 131 957 954 #

A copy of these materials can also be found online at: <https://bit.ly/131026materials>

Please note this meeting will be an informational meeting on preliminary development plans. These plans may be altered prior to submittal of the application to the County. Depending upon the type of land use action required, you may receive official notice from Washington County for you to participate with written comments and/or an opportunity to attend a public hearing. The meeting may be recorded for the purpose of preparing minutes for submittal with a Land Use Application.

Due to the nature of the virtual meeting, we will have limited opportunity to respond to live questions. After reviewing these materials, if you have questions you would like answered during the meeting, please forward via email to whayson@pd-grp.com, or via mail marked to my attention at 9020 SW Washington Square Road, Suite 170, Portland OR 97229. All questions received prior to 4 pm on May 19, 2020 will be answered during the meeting.

Sincerely,

Wayne Hayson
 Planning Manager

- Attachments: Tax Map
 Packet titled, “Welcome to a Neighborhood Review Meeting”
 Project Summary
 Preliminary Plat
 Virtual Meeting Instructions

1S107BD

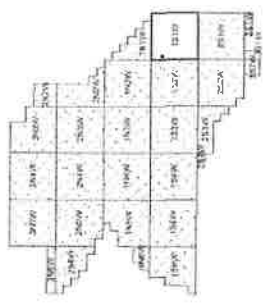

WASHINGTON COUNTY OREGON
 SE 1/4 NW 1/4, SECTION 7, T1S R1W W.M.
 SCALE 1" = 100'

36	31	22	12	34	16	1	6
1	5	4	7	2	7	6	
12	7	8	9	10	11	12	7
13	14	17	16	24	14	13	12
24	18	20	21	22	23	24	19
25	30	29	28	27	26	25	30
36	31	32	33	34	35	36	31
7	6	5	4	3	2	1	6

FOR ADDITIONAL MAPS VISIT OUR WEBSITE AT
www.co.washington.or.us

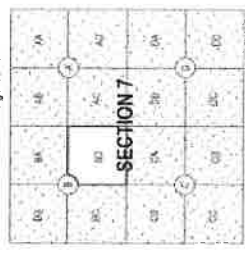

Cancelled Taxlots For 1S107BD
 100 101 102 103 104 105 106 107 108 109 110 111 112 113 114 115 116 117 118 119 120 121 122 123 124 125 126 127 128 129 130 131 132 133 134 135 136 137 138 139 140 141 142 143 144 145 146 147 148 149 150 151 152 153 154 155 156 157 158 159 160 161 162 163 164 165 166 167 168 169 170 171 172 173 174 175 176 177 178 179 180 181 182 183 184 185 186 187 188 189 190 191 192 193 194 195 196 197 198 199 200 201 202 203 204 205 206 207 208 209 210 211 212 213 214 215 216 217 218 219 220 221 222 223 224 225 226 227 228 229 230 231 232 233 234 235 236 237 238 239 240 241 242 243 244 245 246 247 248 249 250 251 252 253 254 255 256 257 258 259 260 261 262 263 264 265 266 267 268 269 270 271 272 273 274 275 276 277 278 279 280 281 282 283 284 285 286 287 288 289 290 291 292 293 294 295 296 297 298 299 300 301 302 303 304 305 306 307 308 309 310 311 312 313 314 315 316 317 318 319 320 321 322 323 324 325 326 327 328 329 330 331 332 333 334 335 336 337 338 339 340 341 342 343 344 345 346 347 348 349 350 351 352 353 354 355 356 357 358 359 360 361 362 363 364 365 366 367 368 369 370 371 372 373 374 375 376 377 378 379 380 381 382 383 384 385 386 387 388 389 390 391 392 393 394 395 396 397 398 399 400 401 402 403 404 405 406 407 408 409 410 411 412 413 414 415 416 417 418 419 420 421 422 423 424 425 426 427 428 429 430 431 432 433 434 435 436 437 438 439 440 441 442 443 444 445 446 447 448 449 450 451 452 453 454 455 456 457 458 459 460 461 462 463 464 465 466 467 468 469 470 471 472 473 474 475 476 477 478 479 480 481 482 483 484 485 486 487 488 489 490 491 492 493 494 495 496 497 498 499 500 501 502 503 504 505 506 507 508 509 510 511 512 513 514 515 516 517 518 519 520 521 522 523 524 525 526 527 528 529 530 531 532 533 534 535 536 537 538 539 540 541 542 543 544 545 546 547 548 549 550 551 552 553 554 555 556 557 558 559 560 561 562 563 564 565 566 567 568 569 570 571 572 573 574 575 576 577 578 579 580 581 582 583 584 585 586 587 588 589 590 591 592 593 594 595 596 597 598 599 600 601 602 603 604 605 606 607 608 609 610 611 612 613 614 615 616 617 618 619 620 621 622 623 624 625 626 627 628 629 630 631 632 633 634 635 636 637 638 639 640 641 642 643 644 645 646 647 648 649 650 651 652 653 654 655 656 657 658 659 660 661 662 663 664 665 666 667 668 669 670 671 672 673 674 675 676 677 678 679 680 681 682 683 684 685 686 687 688 689 690 691 692 693 694 695 696 697 698 699 700 701 702 703 704 705 706 707 708 709 710 711 712 713 714 715 716 717 718 719 720 721 722 723 724 725 726 727 728 729 730 731 732 733 734 735 736 737 738 739 740 741 742 743 744 745 746 747 748 749 750 751 752 753 754 755 756 757 758 759 760 761 762 763 764 765 766 767 768 769 770 771 772 773 774 775 776 777 778 779 780 781 782 783 784 785 786 787 788 789 790 791 792 793 794 795 796 797 798 799 800 801 802 803 804 805 806 807 808 809 810 811 812 813 814 815 816 817 818 819 820 821 822 823 824 825 826 827 828 829 830 831 832 833 834 835 836 837 838 839 840 841 842 843 844 845 846 847 848 849 850 851 852 853 854 855 856 857 858 859 860 861 862 863 864 865 866 867 868 869 870 871 872 873 874 875 876 877 878 879 880 881 882 883 884 885 886 887 888 889 890 891 892 893 894 895 896 897 898 899 900 901 902 903 904 905 906 907 908 909 910 911 912 913 914 915 916 917 918 919 920 921 922 923 924 925 926 927 928 929 930 931 932 933 934 935 936 937 938 939 940 941 942 943 944 945 946 947 948 949 950 951 952 953 954 955 956 957 958 959 960 961 962 963 964 965 966 967 968 969 970 971 972 973 974 975 976 977 978 979 980 981 982 983 984 985 986 987 988 989 990 991 992 993 994 995 996 997 998 999 1000

0 50 100 200 300
 Feet

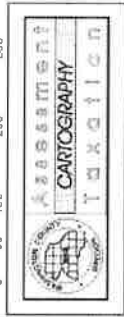

PLI GALE - Oregon
 FOR ASSESSMENT PURPOSES
 ONLY. FOR OTHER USE OR
 REPRODUCTION, CONTACT THE
 ASSESSMENT CARTOGRAPHY TAXATION
 DIVISION.

1S107BD



Doney

Welcome to a Neighborhood Review Meeting

The citizens of Washington County have an individual and a collective responsibility to assure that neighborhoods are developed in a manner that is consistent with Washington County's Community Development Code (CDC). Before submitting certain land use development applications* to Washington County for review, the applicant must meet with neighbors who live near the proposed development, as required by Washington County's CDC. This meeting has been scheduled by, and will be conducted by, the applicant. The applicant is sometimes the property owner but can be the property owner's representative, such as the architectural or engineering firm, builder or developer.

It must be recognized that the applicant has a right to develop or change the property involved in accordance with the CDC, the Community Plan and any previous Conditions of Approval for an approved development application. After submission, a copy of your Community Plan or the development application may be obtained from Washington County's Department of Land Use & Transportation (DLUT) for a nominal fee. Community Plans and the Community Development can be viewed on the County's website.

Community Plans: www.co.washington.or.us/LUT/Divisions/LongRangePlanning/Publications/index.cfm
Community Development Code: www.co.Washington.or.us/DevCode

MEETING PURPOSE: The purpose of a neighborhood meeting is to provide a forum for the applicant, surrounding neighbors, and interested members of the Citizen Participation Organization (CPO) to consider the proposed application and to discuss issues/concerns before the development application is submitted to the County. This meeting gives everyone the opportunity to share with the applicant any special information about the property involved and to express all concerns about the proposed development. The applicant is required to take notes during this meeting and to provide a record of comments and their answers, which will be turned into the County as part of the development application. The meeting may be tape-recorded in order to assist an applicant with note taking, but the formal meeting minutes are required to be documented in written form, including meeting date/time, names/addresses of attendees and verbal/written comments received.

MEETING GOAL: The goal of a neighborhood meeting is to inform and encourage citizen involvement early in the development process so that the resultant development application may be more responsive to neighborhood concerns.

WHAT'S NEXT? Neighbors and others requesting notification will have opportunities, after a development application has been submitted, to express their ideas and concerns either during a public comment period or a public hearing (see Attachment C for details on Type II and Type III processes). Notification of public input/review time periods are sent to property owners with property within 500 feet of an urban development (1000 feet for rural) and as a courtesy to those registered on the sign-in sheet at the neighborhood meeting. Progress of the submitted application will be reported in the CPO Newsletters or individuals can request to be included on the notification list by contacting Current Planning at 503-846-8761, faxing your request to 503-846-2908, or email lutdev@co.washington.or.us. You can also visit the **Projects Under Review** webpage at <http://www.co.washington.or.us/LUT/Divisions/CurrentPlanning/Projects/projectsunderreview.cfm>.

The development application submitted to the County may differ from the one presented at this meeting. The CPO leaders receive a copy of the complete land use development application initially proposed (including detailed drawings and descriptions) and can share that information upon request. CPO leaders' contact information is listed in the CPO newsletters. If there are serious concerns, it is necessary to be involved at each stage of the development since changes are a natural part of the development process.

To receive a copy of the County's recommendation and staff report for the application and/or the Notice of Decision and staff report for the application, you will need to become a party of record to the application. To become a party of record for a Type II application (administrative decision without a public hearing), submit a written request during the public comment period for the application. To become a party of record for a Type III application (decision requiring a public hearing) submit a written request after the notice of the hearing has been mailed and prior to the public hearing date. The Notice of Decision will be mailed to all those within the Public Notice boundary.

You are strongly discouraged from writing or calling DLUT immediately after this Neighborhood Meeting. The County will be unaware of this proposal until the development application has been submitted, at which time a case file number and staff person will be assigned. Once the application is deemed complete, notices will be sent to neighboring properties (within 500' urban and 1,000' rural) and the area CPO. Submit comments after receipt of the notice from the County and include the case file number. The DLUT Staff Report, written prior to the final Conditions of Approval, will respond to all written comments received during the comment period.

Individuals who live in, or have a business in Washington County are members of the county's Citizen Participation Organization (CPO) program. To receive a free monthly CPO newsletter for your area, contact the CPO Extension Office and request to receive either an electronic or paper newsletter. Consider signing up for the electronic copy which saves the CPO program funds. Subscribers will receive one monthly email informing that the CPO newsletter is posted online.

Individuals who prefer to receive a paper copy of the CPO newsletter can give their name and address to the CPO representative at this meeting, if one is present, or call the CPO offices at 503-821-1150 or 503-821-1128, or sign-up online at www.extension.oregonstate.edu/washington/cpo/news-signup.

* Refer to Washington County Community Development Code section 203-3

Please Note: Effective immediately, and for the duration of the Governor's COVID-19 "Stay Home, Save Lives" executive order, Washington County's Current Planning section will accept a virtual meeting alternative in place of an in-person Neighborhood Meeting. This is a temporary option for holding a Neighborhood Meeting during the time covered by the Governor's order and does not permanently replace any portion of current Community Development Code requirements for Neighborhood Meetings (ref. CDC Section 203-3) as implemented under Resolution & Order (R&O) 2006-20.

Please Contact Washington County Planning & Development Services – Current Planning at lutdev@co.washington.or.us 503-846-8761 with general questions regarding the Virtual Neighborhood Meeting process.

Washington County Department of Land Use & Transportation

Summary of Type II & Type III Land Development Application Process (Attachment C)

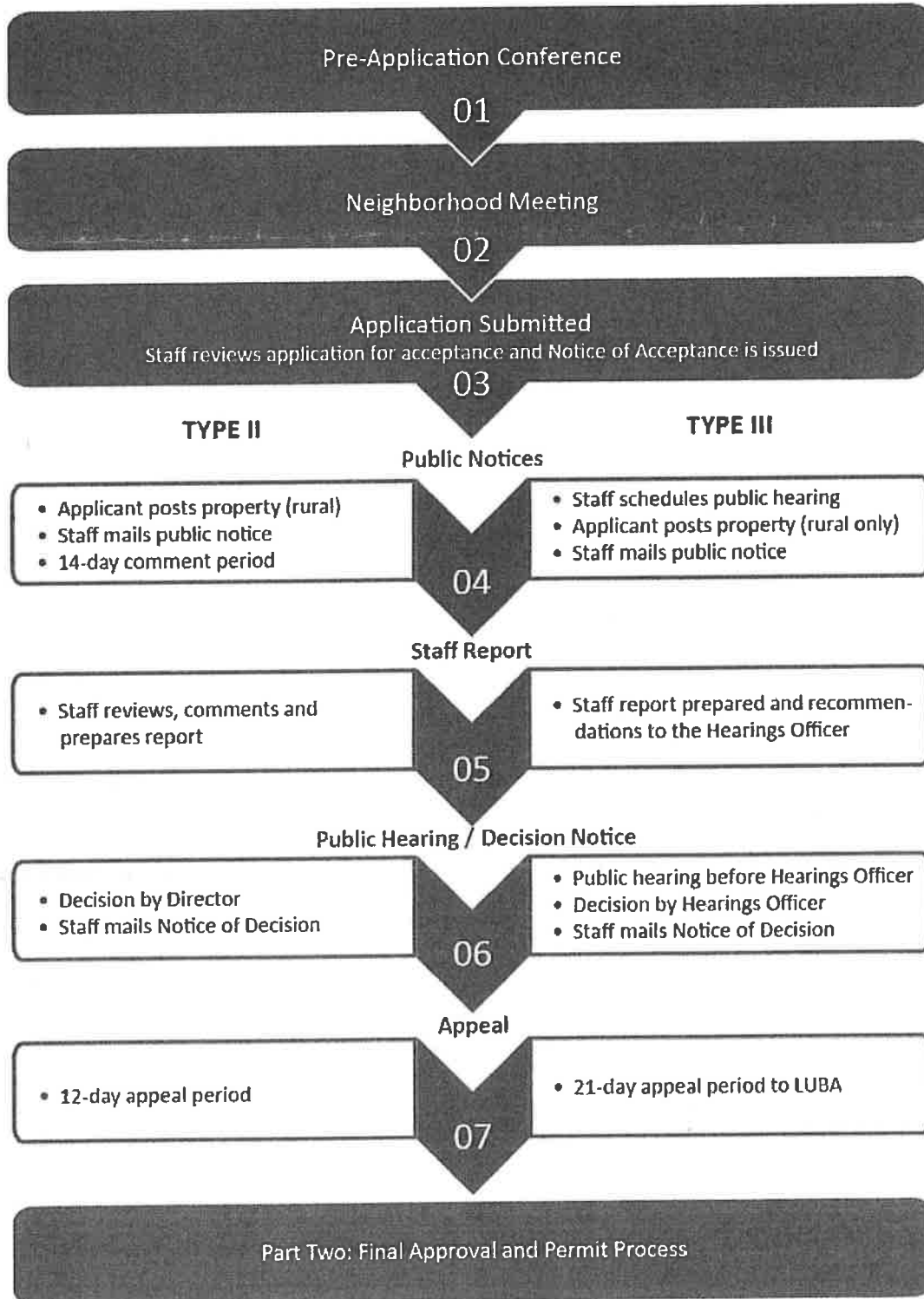



Project Summary

To: Virtual Neighborhood Meeting Participants

From: Wayne Hayson
Pioneer Design Group, Inc.

Project: **Riverside at Beaverton Creek – A Proposed 22-Lot Subdivision**

Date: April 29, 2020

Project Summary

The applicant requests approval of a Type II review for a 22-Lot Subdivision, “Riverside at Beaverton Creek”. The preliminary plat creates 22 lots for detached single family homes, with the existing home to be demolished.

The site is identified as 17725 SW Johnson Street, which is located on the north side of SW Johnson Street, just east of its intersection with SW 178th Avenue. It contains 1.89 acres, or 82,328 square feet.

The subject property is designated Residential 15 Units Per Acre (R-15) in the Aloha-Reedville-Cooper Mountain Community Plan. The property is located within the Plan’s North Residential Sub-Area, and is also within Area of Special Concern No. 2. The surrounding zoning in all directions from the subject site is also R-15. Based on the R-15 designation, the calculated minimum density for this property is 22 units, and the maximum density allowed is 27 units. Accordingly, the 22-Lots proposed is equal to the minimum density for the site. The Community Plan does not designate Significant Natural Resource areas on this property.

The proposed detached single-family lots range in size from 2,241 to 4,069 square feet, not counting the flag access for Lot 11. The average lot size is 2,648 square feet. Each detached home is expected to include at least two off street parking spaces.

The site abuts the north side of SW Johnson Street, which is a designated as a County Collector. The development will dedicate an additional 12-feet of right-of-way, and provide frontage improvements including curb, planter strip, street trees and sidewalk, and 37 feet of pavement from centerline.

Access to the property will be via a 28-foot wide private street (Tract A) extending north from SW Johnson Street.

Pioneer Design Group Inc.

9020 SW Washington Square Rd. | Portland, OR | 97223 | 503.643.8286

EXPERIENCED

INNOVATIVE

COMMITTED

RIVERSIDE AT BEAVERTON CREEK

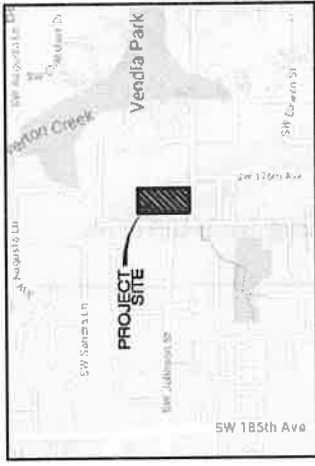

VICINITY MAP

OWNER

BARBARA MASON
17725 SW JOHNSON STREET
BEAVERTON, OR 97006

APPLICANT

RIVERSIDE HOMES
17933 NW EVERGREEN PLACE
SUITE 370
BEAVERTON, OR 97006
CONTACT: NIKI MUNSON
PHONE: 503-645-0986

PLANNING/ENGINEERING/ SURVEYING

PIONEER DESIGN GROUP, INC.
9020 SW WASHINGTON SQ RD., SUITE 170
PORTLAND, OR 97223
PHONE (503) 643-8286
CONTACT: MATT SPRAGUE

SITE INFORMATION

TAX MAP: 1S1 07BD
TAX LOT: 300
SITE ADDRESS: 17725 SW JOHNSON STREET
SITE SIZE: 1.89 ACRES
ZONING: R-15

SETBACK REQUIREMENTS

FRONT PORCH: 6 FT.
FRONT BUILDING: 10 FT.
FRONT GARAGE: 20 FT.
SIDE YARD: 3 FT.
STREET SIDE YARD: 6 FT.
REAR BUILDING: 12 FT.

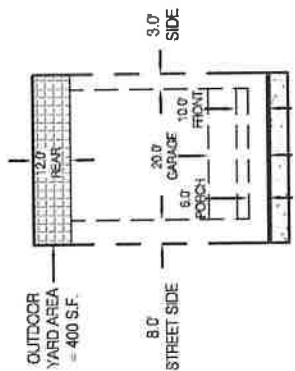
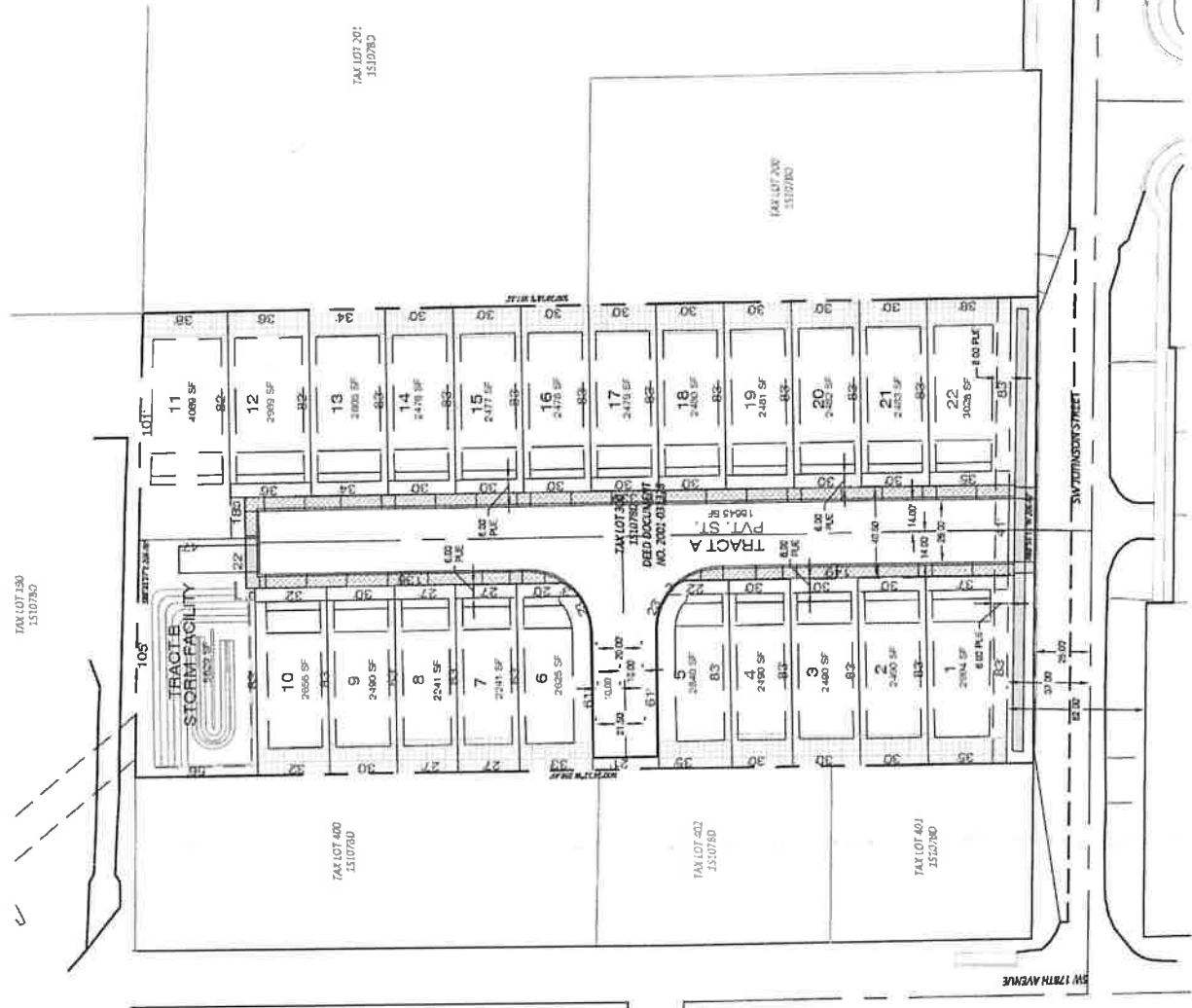

R-15 SETBACKS

N.T.S.



SUN & WIND
SOLAR ACCESS AVAILABLE

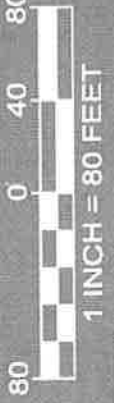

1 INCH = 80 FEET

PRELIMINARY PLAT

A 22 LOT SUBDIVISION ON TAX LOT 300, TAX MAP 1S1 07BD
17725 SW JOHNSON STREET, BEAVERTON, OREGON, 97007



PIONEER DESIGN GROUP



RECEIVED
MAY 01 2020

PLANNING AND DEVELOPMENT SERVICES
LAND USE AND TRANSPORTATION

✓ OK

Virtual Meeting Instructions

To: Virtual Neighborhood Meeting Participants
From: Wayne Hayson
Pioneer Design Group, Inc.
Project: Riverside at Beaverton Creek – A Proposed 22-Lot Subdivision
Date: April 29, 2020

Pursuant to Washington County’s Resolution & Order No. 2006-20, and subsequent COVID-19 Virtual Neighborhood Meeting Supplement dated April 10, 2020, you are invited to attend a virtual meeting on:

May 19, 2020 at 6:00 pm

OK

Online at: <https://bit.ly/131026meeting>; or

You may also listen to the meeting via phone at: 971-358-1930, Conference ID: 131 957 954 #

A copy of these materials can also be found online at: <https://bit.ly/131026materials>

The meeting will be held using the Microsoft Teams Live Event feature. By entering the URL or phone number above, you will be directed to the Live Event. Access to the Live Event will begin at 5:50pm, and the meeting will start promptly at 6pm. You do not require a Microsoft Teams account to attend the meeting. The meeting may be recorded for the purpose of preparing minutes for submittal with a Land Use Application.

Due to the nature of the virtual meeting, we will have limited opportunity to respond to live questions. Please forward questions as directed below by May 19, 2020 at 4pm. All questions received prior to this time will be answered during the meeting.

Email: whayson@pd-grp.com

USPS: Pioneer Design Group
Attn: Wayne Hayson
9020 SW Washington Square Road, Suite 170
Portland OR 97229.

Pioneer Design Group Inc.

9020 SW Washington Square Rd. | Portland, OR | 97223 | 503.643.8286

EXPERIENCED

INNOVATIVE

COMMITTED