Main and Interior Photo Brochure

675 21st Street | **Avalon** | **$745,900**

PROPERTY INFORMATION

MLS #	203640
Status	ACTIVE
Type	Condo
Area	Avalon
Bedrooms	3
Full Baths	2
Lavs	0
DOM	14
Condo Fee	insurance
Class	CONDO /TOWNHOUSE
Sold Price	
Closing Date	
Contract Date	

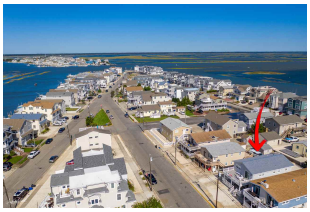
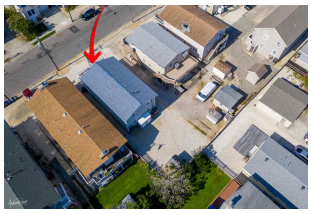

Remarks Are you ready to move in and do absolutely nothing but kick back and relax? If you said YES then look no further than this turn-key 3 bedroom 2 bath first floor condo. Completely renovated down to the studs in 2016, the current owners took things a step further and added central heating and air conditioning, a kitchen center island and shed in the back yard for all your beach and bay toys. The condo has been completely decorated and furnished inside and out. Engineered flooring runs throughout all living areas while the three bedrooms have comfy carpeting under foot. The master ensuite bedroom offers a tiled bath with shower while the hall tiled bath offers a new tub and tiled surfaces. Within walking or biking distance you have the brand new marina to launch your boat, Jet Ski or paddle board/kayak. Grab a slip early before they all rent out! At the end of a busy day take a stroll into town and visit your favorite Avalon eatery, watering hole or grab a game of mini golf with the kids. The 21st Street neighborhood is full of young families

Daniel R. Bowersock
FERGUSON-DECHERT, INC
Main: 609-967-4200
Cell: 609-602-0912
2789 Dune Drive
Avalon NJ 08202
Dan@AvalonProperties.com
www.AvalonProperties.com

© Copyright 2020, Cape May County Multiple Listing Service, Inc. This information was compiled from the Cape May County Multiple Listing Service, Inc. It is deemed reliable but not guaranteed. The information on this sheet has been made available by the MLS and may not be the listing of the provider.