

No Strings Attached!

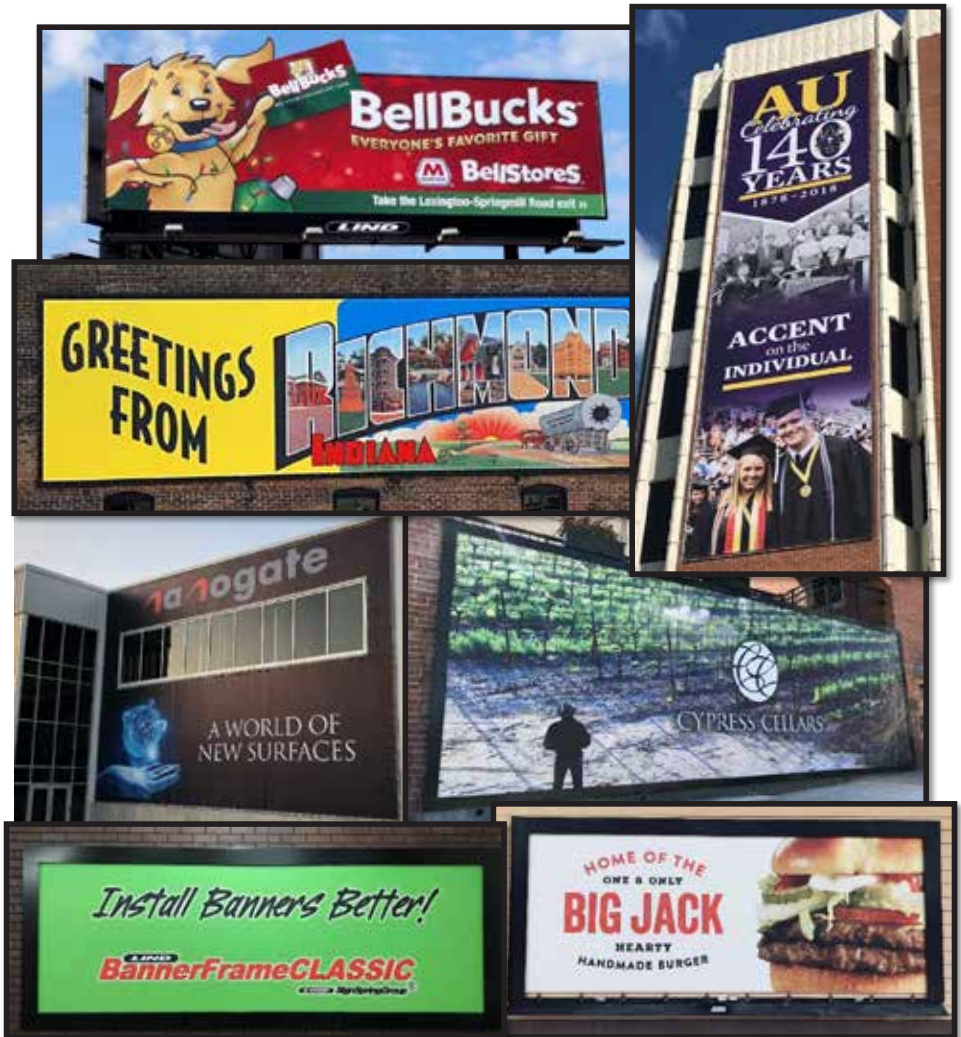

SignSpring for the Banner, Sign and Fabric Graphics Industry

SignSpring
PATENTED
FABRIC GRAPHIC INSTALLATION SYSTEM
BannerSpring • BannerFrame • PosterSpring

SignSpring is...

- A breakthrough system for installation of fabric graphics for billboards, banners, wallscapes, p-o-p and on-premise signage.
- Developed for Lind Media Company, operator of 1,500 + billboards, posters, bulletins and wallscapes in Ohio.
- Excited to share ***BannerSpring, BannerFrame & PosterSpring*** with the entire Outdoor & Sign industries.

LIND
SignSpringGroup®

Lind SignSpring Group, LLC

409-411 North Main Street Mansfield, Ohio 44902

419-522-2600 419-522-1323(f) LindSignSpring.com

THE STORY



After experimenting with all banner, vinyl and PE poster installation systems, Lind Media knew it could develop a better product.

We wanted to avoid using ratchets, gripper bars, cables, pulleys, plastic clips, and tracks and quickly discovered that engineered spring and hook technology was far superior to all other methods.

After 8 years of development and proven usage worldwide, SignSpring is the most durable and cost-effective fabric graphic installation system on earth. Unequaled from the largest urban wallsapes & billboards to banners, windows, P-O-Ps and cabinet displays.

LIND
SignSpring[®]
PATENTED
BannerSpring • BannerFrame • PosterSpring

Perfection is Only Half the Story!

SignSpring provides **SIGNIFICANT** savings in man-hours and installation costs while providing **SIGNIFICANT** competitive advantage in aesthetics, durability and longevity.

SignSpring allows direct-from-box, on-site installation often with a single installer with quick initial installations and easy vinyl changeouts in minutes.

SignSpring means No hardware, rods, grommets, tracks, cables or accessories. Limited protrusions and tension means vinyl lasts much longer & easily suited for rotation and re-use.



SignSpringGroup[®]
Fabric Graphic Installation Systems

LIND BannerSpring[®]

Patented
LIND SignSpringGroup[®]

- Developed and proven on Billboards in extreme Great Lakes conditions
- Trampoline simplicity, large billboard durability.
- Spring/Hook technology means NO grommets, cables or clips.
- No tools, tracks, gripper bars, ratchets, cables or clips.
- Tight, flawless installations & quick easy change-outs.
- Lay Flat Design Prolongs banner life while enabling easy re-use & rotation.
- Maintains infinite, consistent pressure around display surface.
- Provides flawless appearance whether posting period is 4 weeks or 4 years

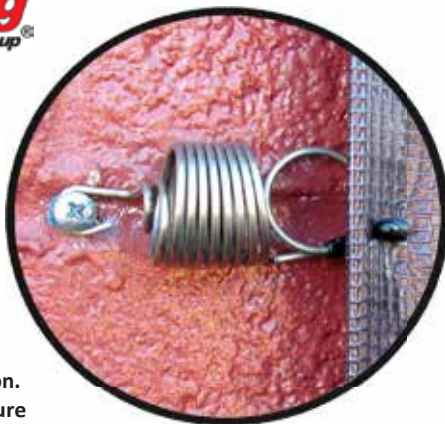

NOTICE

INSTALL ONLY IN
ACCORDANCE WITH
LOCAL BUILDING
CODES AND LOCAL
ENGINEERING
REVIEW & APPROVAL.

LIND SignSpringGroup[®]

LIND BannerFrame**CLASSIC** LIND SignSpringGroup®

Simplicity. Versatility. Durability. Perfection!

Ships pre-measured and prepped for EASY out-of-the-box installation....



Durable Spring and Hook technology means no Grommets, Cables, Tracks or Clips, and No Ratchets, Wrinkles, Sags or Rips! The constant, even tension provides a durable, permanent signage solution while enabling easy graphic change-outs.

SignSpring install cleanly with the simplicity of a trampoline. Whether your display period is 4 weeks or 4 years, SignSpring provides tight, wrinkle-free, sag-free, professional banner installations every time! Developed and proven on Billboards in extreme Great Lakes conditions, SignSpring is unequalled from the smallest P-O-P banner displays to the largest urban wallsapes and billboards. **There is no simpler or better technique for vinyl graphic installation.**

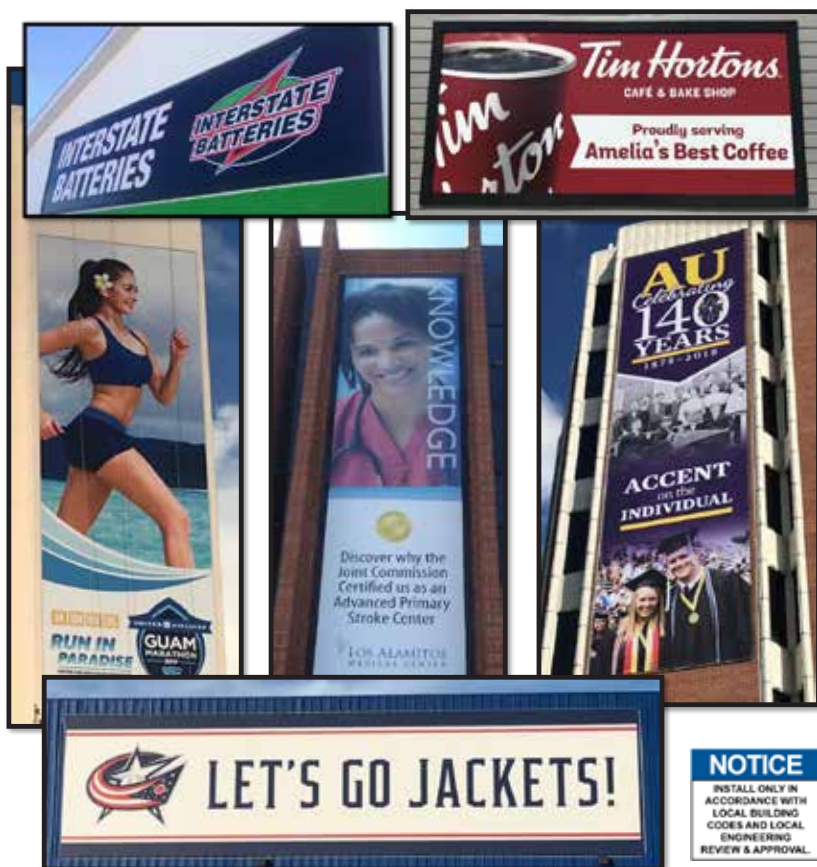

LIND **BannerFrameONE** LIND SignSpringGroup®

Ships Pre-Measured, Pre-Loaded and Prepped for Direct-From-Box Installation!



Mark your Banner perimeter and install BannerFrameOne 1.5" off the outline



Pull BannerSpring tips Through pre-marked holes along banner perimeter



Close Cover Sections.

Enjoy Flawless appearance with easy changeouts in minutes

Lind BannerFrameONE, featuring attached cover sections, enables easy installations, with even easier change-outs, every time!

Engineered spring and hook technology means no cables, grommets, tracks, tension rods or tools. Much like the simplicity of a trampoline, BannerFrameONE provides tight, wrinkle free, sag free, professional installations, in minutes, every time.

Developed and proven on Billboards in extreme Great Lakes conditions, Lind SignSpring Products are unequalled from the smallest P-O-P banner displays to the largest urban wallsapes and billboards.

There is no simpler or better technique for fabric graphic installation.

LIND
SignSpring
PROFESSIONAL
FABRIC GRAPHIC INSTALLATION SYSTEM
BannerSpring • BannerFrame • PosterSpring

NOTICE

INSTALL ONLY IN ACCORDANCE WITH LOCAL BUILDING CODES AND LOCAL ENGINEERING REVIEW & APPROVAL.

LIND **BannerFrameFLEX** **LIND** SignSpringGroup®

The ultimate Graphic solution for curved surfaces!



***Ships pre-measured,
cut and loaded for
out-of-box
installation.***

NOTICE

INSTALL ONLY IN
ACCORDANCE WITH
LOCAL BUILDING
CODES AND LOCAL
ENGINEERING
REVIEW & APPROVAL.



Mark banner perimeter.



***Tacweld BannerFrameFlex
1½" off perimeter***



***Install Vinyl by pulling
BannerSpring tips
into pre-marked holes***

SignSpring...for Outdoor!

SignSpring for Outdoor is the ultimate breakthrough in Billboard installation systems. Vinyls & PE posters go directly from shipping box to billboard, no tools or prep required. SignSpring provides SIGNIFICANT savings in man-hours and vehicle costs while providing the tightest, most flawless and durable installation system on earth!

- **Initial Conversions under an hour, re-posts in minutes.**
- **No hardware, rods or accessories means lighter loads and allow the use of smaller fuel efficient vehicles.**
- **Doubles and Triples postings per Man-Hour.**
- **Frees installers from tools, ratchets, rods and the dreaded 3-point climb.**
- **Eliminates water, wasp and rodent nest accumulation in vinyl pockets.**
- **Eliminates bent back bulletin corners and resulting illumination shadowing.**
- **Keeps installers on billboards fronts and away from nasty fiberglass shards**
- **Limited protrusions extends vinyl and PE life, allow easy rotation and re-use.**



BannerSpring on 8'x14' bulletin(PE poster)



BannerSpring on 14'x48' bulletin(14oz vinyl)



BannerSpring on 12'x12' Stack Jr Panels(7oz vinyl)



BannerSpring on 12x25 Premier Square



PosterSpring11 on Poster Panel



BannerSpring on 54'x90' Wallscape(7oz vinyl)

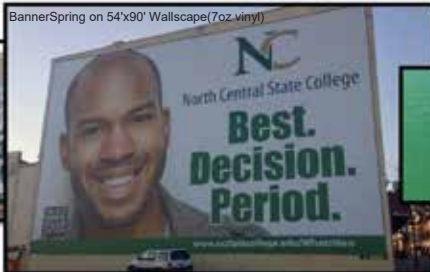



SignSpring Installation Methods

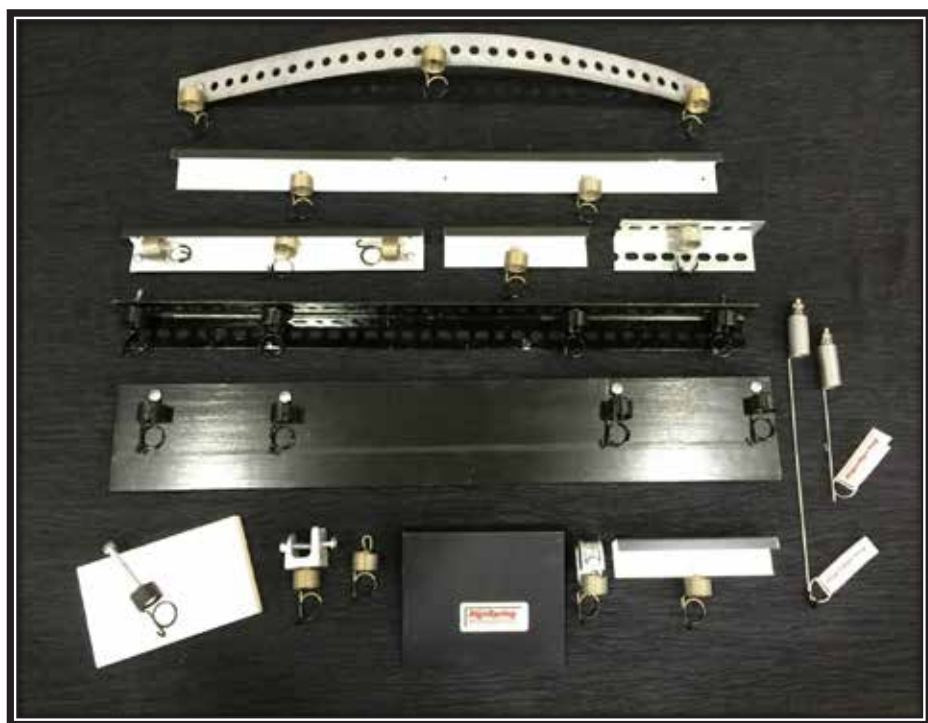

BannerFrame Fabric Graphic Print & Finishing Instructions (6-11-19)

Step 1: Mark the Mark-line

Print a thin line around the entire banner perimeter, $\frac{3}{4}$ " inside the banner edge.

Step 2: Mark and Punch Holes

On the corner, mark and punch $1/8$ " holes as shown below. Always punch the holes on the mark-line. Holes are always $3/4$ " away from Banner edge. The first hole is 1in from the edge. The second hole is 7in from the edge. Repeat this for each side of all four corners. All other holes will be 12in from each other.

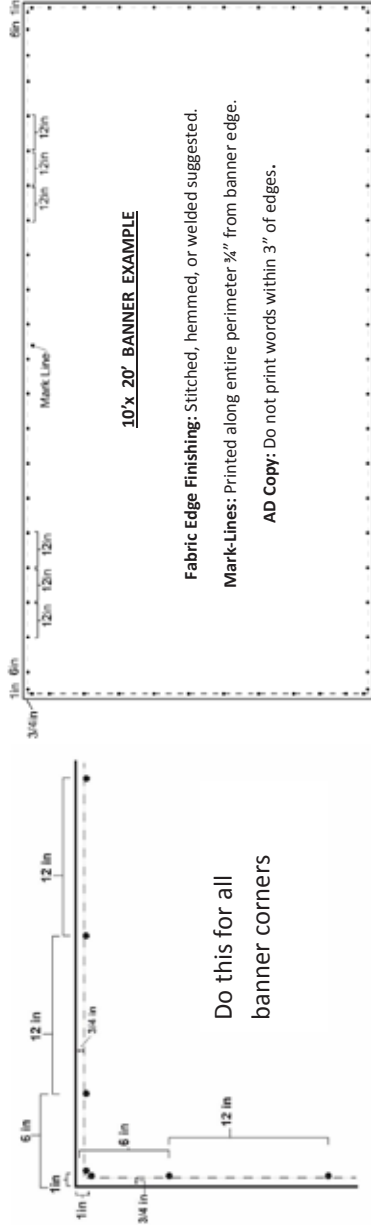

Substrate: Lind SignSpring Group suggests 7 oz. for vinyl for most applications. However, SignSpring also performs well on heavier vinyl along with mesh, backlit, PE and most fabric graphic substrates. If the vinyl is 7oz, use the springs to pierce the surface of the vinyl. However, if the vinyl is heavier stock, use a leather hole punch to pierce the surface of the vinyl.

Finishing: For best results, edges should be stitched, hemmed, or welded to avoid edge-curl. Do not use grommets.

Printing: Artwork and Final printing should include a mark-line bordering the entire graphic ($\frac{1}{4}$ " inside the banner edge). (If desired, the holes may also be marked or inserted as part of the printing process.) If using BannerFrame with cover section, remember that approximately 3" of vinyl perimeter will be covered by the BannerFrame Cover. As such, do not print AD copy within 3" of the banner edge.

Lind SignSpring Group provides graphic fulfillment that includes pre-markings to assure efficient installation and flawless results.

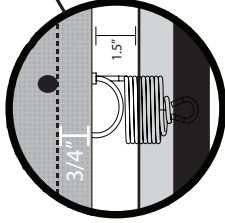
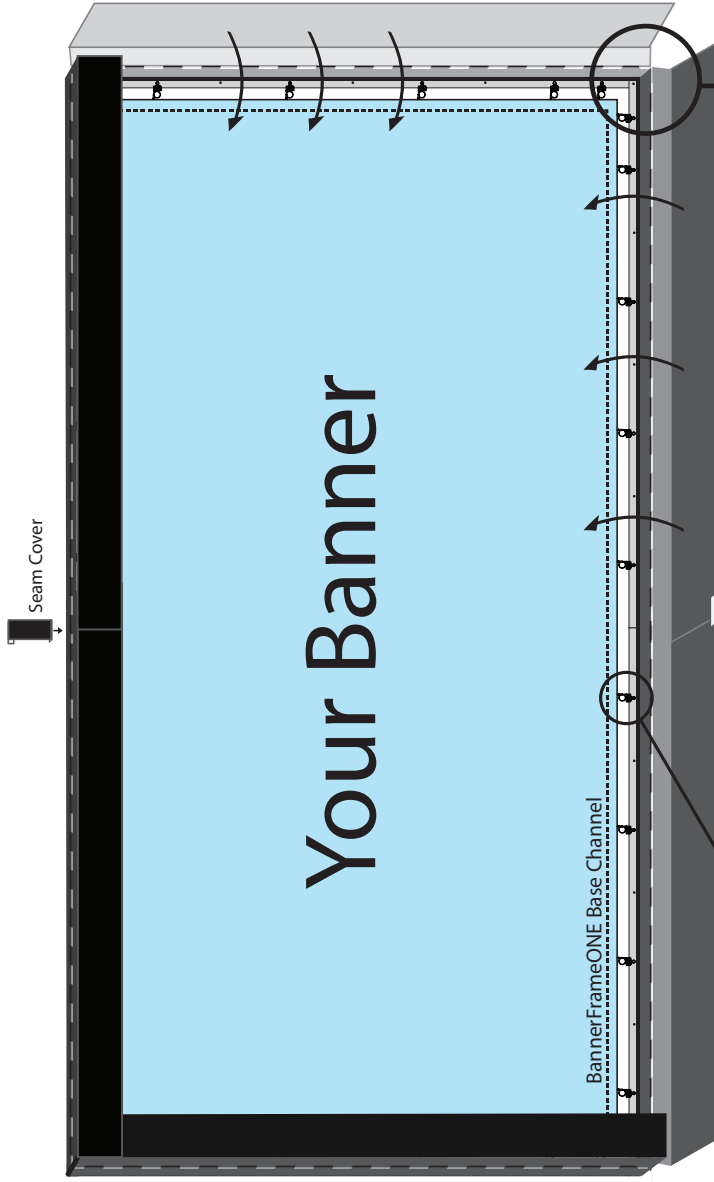

NOTICE

INSTALL ONLY IN
ACCORDANCE WITH
LOCAL BUILDING
CODES AND LOCAL
ENGINEERING
REVIEW & APPROVAL.

SignSpring
PATENTED
FABRIC GRAPHIC INSTALLATION SYSTEM
BannerSpring • BannerFrame • PosterSpring
BannerFrameONE
BannerFrameONE

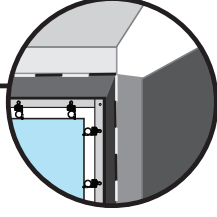

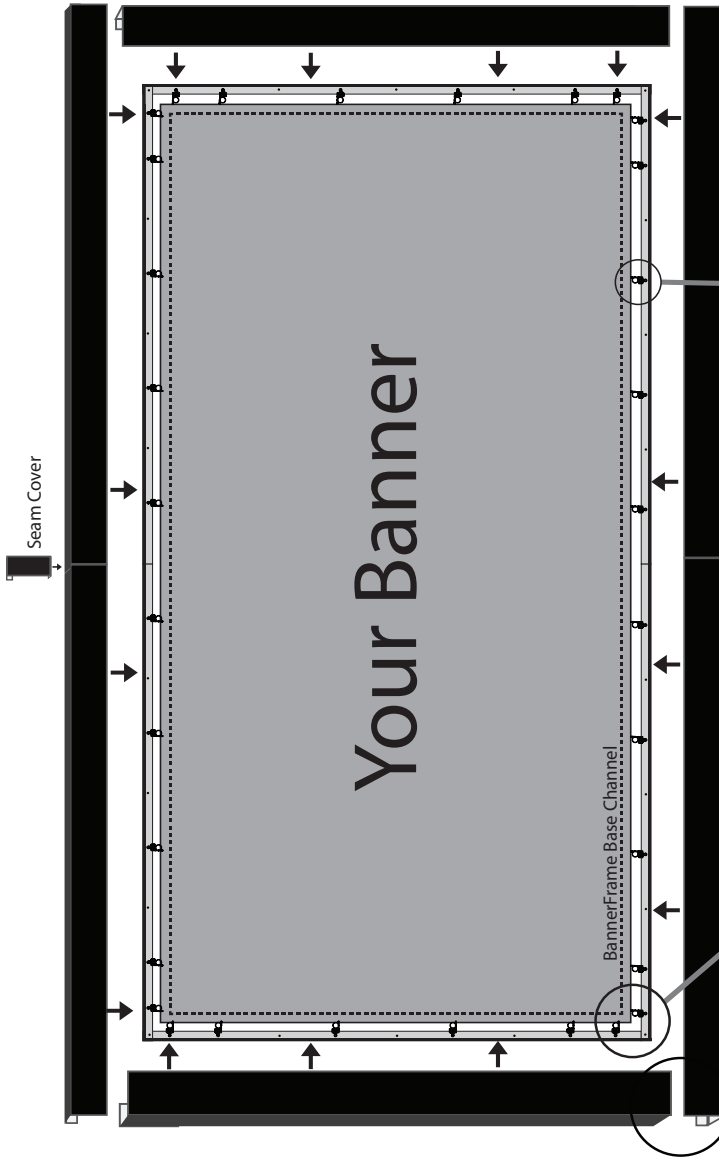

NOTICE

INSTALL ONLY IN
ACCORDANCE WITH
LOCAL BUILDING
CODES AND LOCAL
ENGINEERING
REVIEW & APPROVAL.

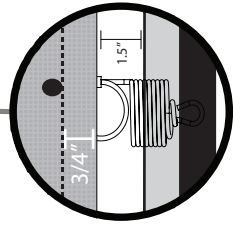

END **SignSpring**
REGISTERED
FABRIC GRAPHIC INSTALLATION SYSTEM
BannerSpring • BannerFrame • PosterSpring

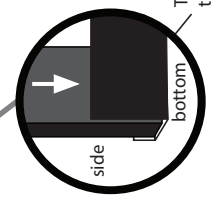
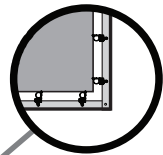

The side covers tuck under
the top and bottom covers.



FABRIC GRAPHIC INSTALLATION SYSTEM
BannerSpring • BannerFrame • PosterSpring

BannerSpring Direct Mount Installation Directions

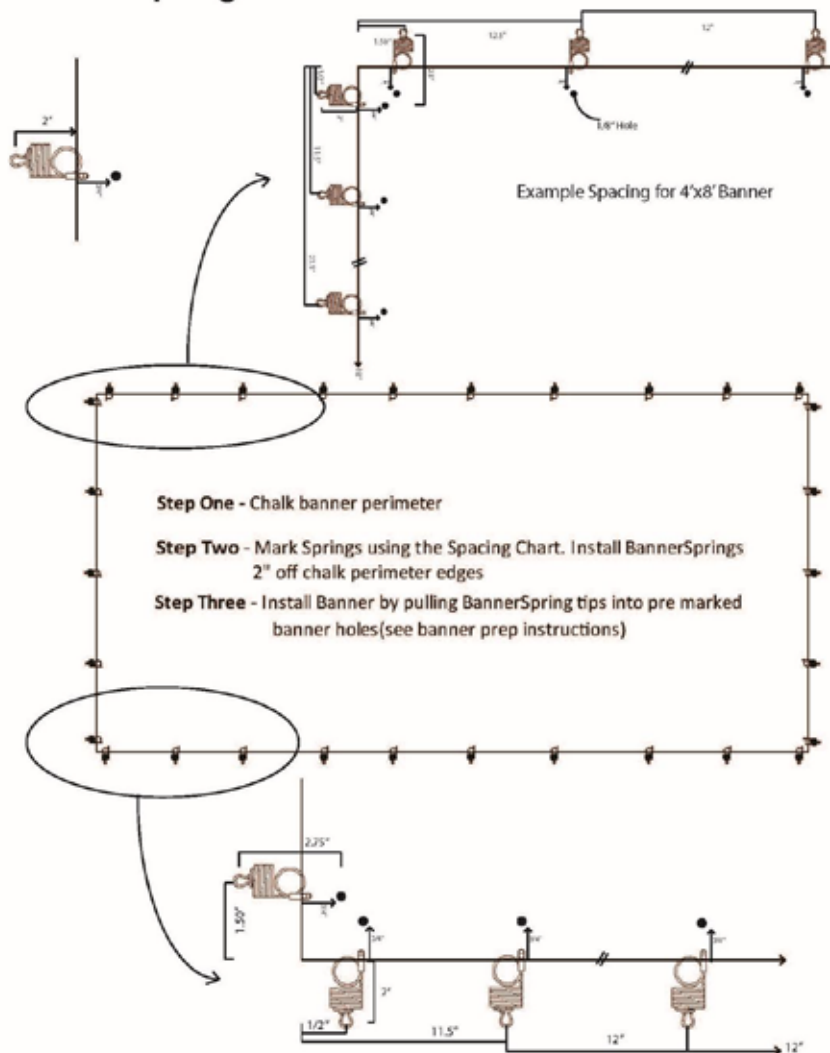



Wholesale Pricing

BannerSpring Wholesale Pricing

-Ships in Quantities of 25 with Instructions

<u>BannerSprings</u>	<u>Price each</u>	<u>Price/25 bag</u>	<u>MSRP/each</u>	<u>MSRP/Bag</u>	<u>PLACE ORDER</u>
25-75 pieces	\$3.50	\$87.50/bag	\$5.25	\$131.25	_____pieces @ \$3.50 each: \$_____
100+ pieces	\$3.00	\$75.00/bag	\$4.50	\$112.50	_____pieces @ \$3.00 each: \$_____
1000+ pieces	\$2.50	\$62.50/bag	\$3.75	\$93.75	_____pieces @ \$2.50 each: \$_____
2500+ pieces	\$2.25	\$56.25/bag	\$3.38	\$84.50	_____pieces @ \$2.25 each: \$_____

BannerFrameCLASSIC Wholesale Pricing

-Ships pre-measured, pre-assembled per customer sizing specs for out of the box installation

-BannerFrame Base Channel: 4' Pre-sprung sections

-BannerFrame Cover Sections: 4' Pre-measured sections, with required seam covers

-Custom Sizing (dimensions not divisible by 4'): Add \$3.00 per linear foot

-Small Orders (under 100 linear foot): Add \$1.00 per linear foot

<u>Base Channels</u>	<u>Price/Linear ft</u>	<u>Price/4'section</u>	<u>MSRP/Linear Ft</u>	<u>MSRP/4'sec kit</u>	<u>PLACE ORDER</u>
100+ linear ft	\$8.00	\$32.00	\$12.00	\$48.00	_____linear ft. @ \$8.00 each: \$_____
1000+ linear ft	\$7.00	\$28.00	\$10.50	\$42.00	_____linear ft. @ \$7.00 each: \$_____
2500+ linear ft	\$6.00	\$24.00	\$9.00	\$36.00	_____linear ft. @ \$6.00 each: \$_____
<u>Cover Sections</u>	<u>Price/Linear ft</u>	<u>Price/4'section</u>	<u>MSRP/Linear Ft</u>	<u>MSRP/4'sec kit</u>	<u>PLACE ORDER</u>
100+ linear ft	\$8.00	\$32.00	\$12.00	\$45.00	_____linear ft. @ \$8.00 each: \$_____
1000+ linear ft	\$7.00	\$28.00	\$10.50	\$39.00	_____linear ft. @ \$7.00 each: \$_____
2500+ linear ft	\$6.00	\$24.00	\$9.00	\$36.00	_____linear ft. @ \$6.00 each: \$_____

BannerFrameONE Wholesale Pricing

-Ships pre-measured, pre-assembled per customer sizing specs for out of the box installation

-Small Orders (under 100 linear foot): Add \$1.00 per linear foot

-Custom Sizing (dimensions not divisible by 4'): Add \$5.00 per linear foot

<u>Sections</u>	<u>Price/Linear ft</u>	<u>Price/section</u>	<u>MSRP/Linear Ft</u>	<u>MSRP/section</u>	<u>PLACE ORDER</u>
4' Sections	\$25.00	\$100.00	\$37.50	\$150.00	_____linear ft. @ \$25.00 each: _____
4' x 8': \$600.00		4' x 12': \$800.00		5' x 10': \$900.00	
2' x 6': \$600.00		3' x 5': \$600.00		Minimum \$600.00	

BannerFrameFLEX Wholesale Pricing

-Ships pre-measured and pre-assembled for out-of-box installation

-Small Orders (under 100' linear feet Add \$1.00 per linear foot

-Custom Sizing (dimensions not divisible by 4'): Add \$2.00 per linear foot

<u>Sections</u>	<u>Price/Linear ft</u>	<u>Price/section</u>	<u>MSRP/Linear Ft</u>	<u>MSRP/section</u>	<u>PLACE ORDER</u>
4' Sections	\$8.00	\$32.00	\$12.00	\$48.00	_____linear ft. @ \$8.00 each: \$_____

SignSpring Vinyl Production Fabric Graphic Fulfillment

-Client supplied creative, for large format vinyl production

-Proper SignSpring sizing & copy placement, pre-marked perimeter punch dots.

-Vinyl, PE Mesh, Backlite , 7oz, 10oz, 13oz, and more at various resolutions to suit.

<u>Medium</u>	<u>Weight</u>	<u>Resolution</u>	<u>Finishing</u>	<u>Height</u>	<u>Width</u>	<u>Square Footage</u>	<u>PLACE ORDER</u>
_____	_____	_____	_____	_____	_____	_____	_____sq foot @ \$_____/sq

SignSpring Sample Display

-18" x 24" BannerFrame Classic System on faux Brick with attached vinyl

-(2) Individual BannerSprings, and promotional materials

- Free US shipping

<u>PLACE ORDER</u>
_____#units @ \$54.00 each: \$_____

Company: _____
Name: _____
E Mail: _____
Phone: _____
Fax: _____
Credit Card: Visa _____ MasterCard _____ Discover _____
Name on Card: _____
Card #: _____ Exp _____ SEC _____ Code: _____
Credit Card Billing Address: _____
City: _____ State: _____ Zip: _____
Shipping Address: _____
City: _____ State: _____ Zip: _____

Order Sub Total: \$_____
Processing Fee (4.00%): \$_____
Shipping: \$_____
Tax(Ohio only): \$_____
Order Total: \$_____

Date Payment Entered: _____
Tracking #: _____



Stucco



Brick



Vinyl Siding



Wood



Cement



Metal

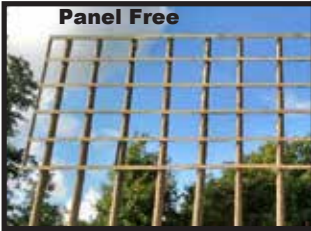

Panel Free

