Hi There,



Please note we do not have treats at this location.

We donated treats to the goody bags available at the Treat Walk Treat Stations.

Have fun collecting treats and enjoying all the activities.

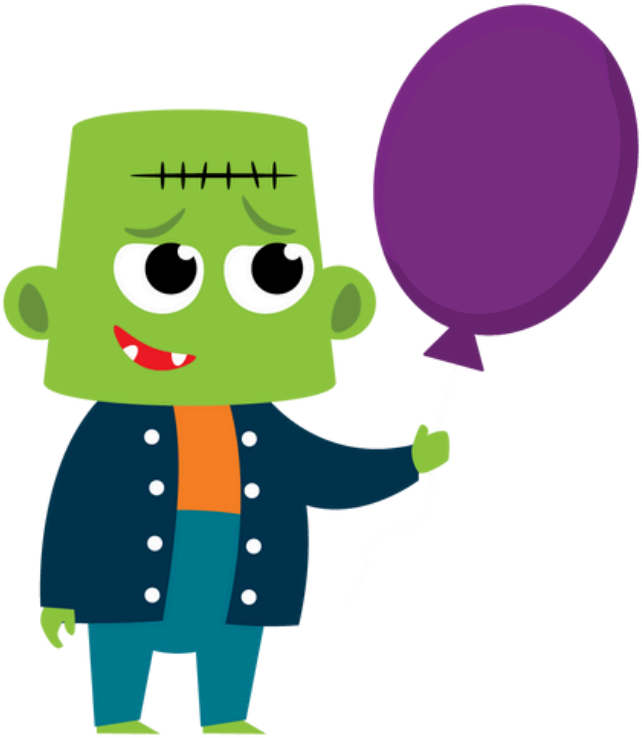

We hope to see you soon!