



SCYA Presents

Medical Emergencies at Sea

Long Beach Yacht Club

6201 Appian Way, Long Beach, Ca 90803



March 31, 2018

8:30 AM Registration

9:00 AM to 2:30 PM Seminar

\$50 per person Lunch included

RSVP: SCYA.org or mail check to SCYA 5855 E. Naples Plaza #211, Long Beach, CA 90803

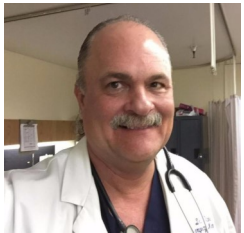

2018 SCYA Fleet Surgeon Michael Stone, MD

Dr. Stone is a UC Riverside undergrad and graduated from Des Moines University Medical School and Los Angeles County / USC Medical Center Residency in Emergency Medicine. Dr. Stone has been in practice for 28 years. Currently at Coast Plaza Hospital in Norwalk Staff ER Doctor and Medical Director of Impact Drug and Alcohol Residential drug treatment program and Outpatient programs in Pasadena.

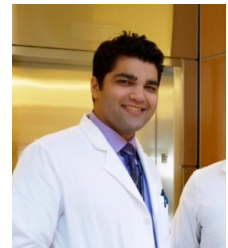

Dr. Michael A. Stone

Dr. Stone attended UCLA for undergrad and graduated from UC Irvine Medical School. He is currently a chief resident in orthopedic surgery at and Los Angeles County / USC Medical Center. He is active in shoulder and elbow research and treats a variety of traumatic orthopedic disorders at LA county hospital. He lives in Pasadena with his wife and son, Michael.



Jerry R. Hughes MD FACEP

Dr. Hughes is a long time Long Beach area resident. He received his undergrad education at Orange Coast College, Cal State Long Beach, and University of California - Irvine School of Medicine. He is former Chief of Emergency Medicine at St Mary's Hospital in Long Beach and Department of Emergency Medicine Director at Community Hospital of Long Beach. Prior to his medical practice of Emergency Medicine he spent 11 years as an ocean lifeguard at Seal Beach - responsible for about 150 swimming rescues - and was the USA Medical representative to the World Life Saving Association. He and his wife, Nancy, lived aboard a 43 foot sailboat for several years and have made 11 ocean crossings.

Seaside Marine International Drug Co., Inc.

Seaside Marine is a complete marine medical pharmacy and hospital supply company providing pharmaceutical, surgical and medical supplies and equipment and certifications for tankers, freighters, oil rigs, platforms, cruise ships and all ocean going vessels worldwide. Based in the ports of Long Beach and Los Angeles, we are able to provide our customers with expert knowledge of the maritime industry and provide distribution globally. Since 1889 we have built a company based on professional, reliable and quality service providing our customers with competitive prices. With a devoted staff of registered and licensed pharmacists and technicians, Seaside Marine has developed over the last 100 years a reputation of knowledge, service and dedication to this diverse field.