The Fourth Sunday of Easter

St. Alban's Episcopal Church of Bexley, Ohio
April 26, 2026
10:00 a.m.

MUSIC

Hymn numbers refer to the Hymnal 1982, found in the pew rack.

PRELUDE	*"Liebster Jesu, wir sind hier"* – Johann Sebastian Bach (*Blessed Jesus, we are here)*
HYMN OF PRAISE: # 495	*"Hail thou once despised Jesus!"*
GOSPEL HYMN:	*"Shepherd me, O God"*
OFFERTORY	*"Come, ye faithful"* – R. S. Thatcher St. Alban's Choir
COMMUNION MUSIC	*"I am Thine, O Lord"* – arr. Cindy Berry
HYMN OF SENDING: # 663	*"The Lord my God my shepherd is"*
POSTLUDE	*"O Herre Gott, dein göttlich Wort" (O Lord our God, Thy sacred Word)* – Johann Sebastian Bach

All music printed with permission under OneLicense.net #A722223.

HYMN OF PRAISE: #495 *"Hail thou once despised Jesus!"*

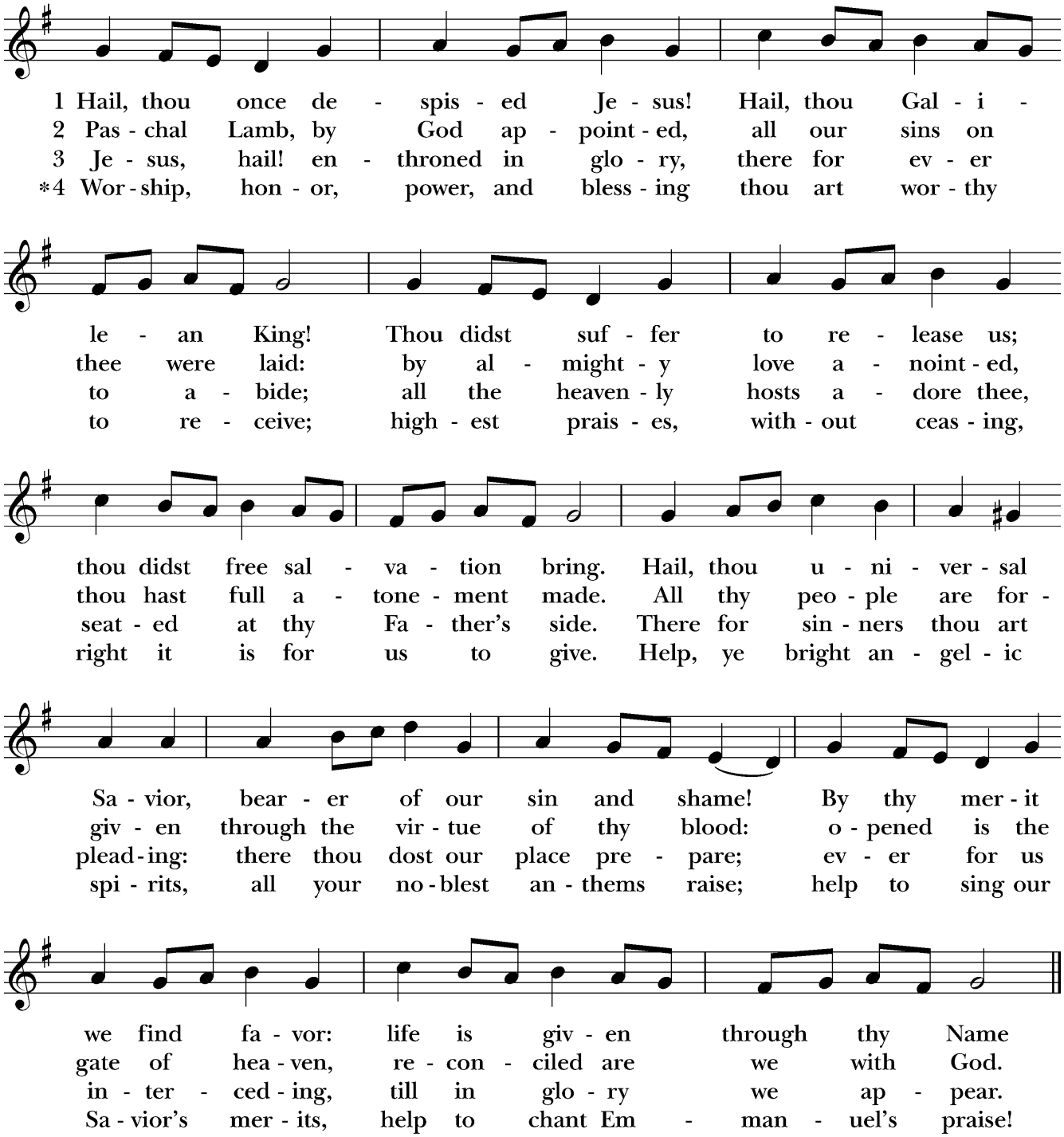

GOSPEL HYMN *"Shepherd me, O God"*

Refrain: *Sung first by the Choir, then by all, as below.*

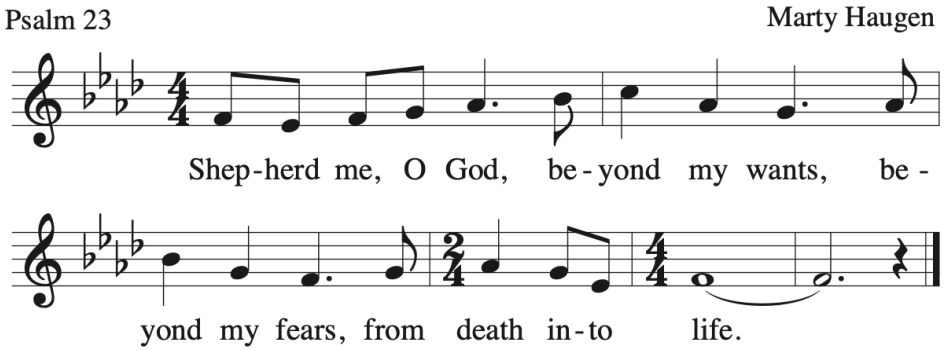

Verse 1: *A Cantor sings each verse*

God is my shepherd, so nothing I shall want,
I rest in the meadows of faithfulness and love,
I walk by the quiet waters of peace.
Refrain

Verse 2:

Gently you raise me and heal my weary soul,
you lead me by pathways of righteousness and truth,
my spirit shall sing the music of your Name.
Refrain

Verse 3:
Though I should wander the valley of death,
I fear no evil, for you are at my side,
your rod and your staff, my comfort and my hope.
Refrain

Verse 4:
You have set me a banquet of love in the face of hatred,
crowning me with love beyond my pow'r to hold.
Refrain

Verse 5:
Surely your kindness and mercy follow me all the days of my life;
I will dwell in the house of my God forevermore.
Refrain

HYMN OF SENDING: #663 *"The Lord my God my shepherd is"*

