The Fourth Sunday of Easter

St. Alban's Episcopal Church of Bexley, Ohio
April 26, 2026
10:00 a.m.

MUSIC

Your service booklet for the Season of Epiphany and this bulletin are to be used with The Hymnal 1982 found in the pew racks. The Collect of the Day and Scripture lessons are found in the small insert. Please return the service booklet to the ushers at end of the liturgy.

PRELUDE	*"Liebster Jesu, wir sind hier"* – Johann Sebastian Bach (*Blessed Jesus, we are here)*
HYMN OF PRAISE: #495	*"Hail thou once despised Jesus!"*
GOSPEL HYMN:	*"Shepherd me, O God"*
OFFERTORY	*"Come, ye faithful"* – R. S. Thatcher St. Alban's Choir
COMMUNION MUSIC	*"I am Thine, O Lord"* – arr. Cindy Berry
HYMN OF SENDING: #663	*"The Lord my God my shepherd is"*
POSTLUDE	*"O Herre Gott, dein göttlich Wort" (O Lord our God, Thy sacred Word)* – Johann Sebastian Bach

ALTAR FLOWERS

The flowers on the altar this morning are in memory of

Pete Turrell (Betsy's brother)

and

Ann Farrar Yawberg (Jack's sister)

by

Jack and Betsy Farrar.

MINISTERS AND SERVERS

Presider and Preacher ..... The Rev. Beth Turner
Altar Guild ..... Kay Holley and Nancy Kilbourne
Audio Visual ..... Kevin Tomkies
Coffee Hour ..... TBD
Eucharistic Ministers ..... Frank Ingwersen and Robin Harris
Lector ..... Susan Appling
Organist and Choir Master ..... Dr. Karen Eckenroth
Usher(s) ..... Marikate Leavens and Thomas Mack
Vestry Representative ..... Susan Appling

GOSPEL HYMN *"Shepherd me, O God"*

Refrain: *Sung first by the Choir, then by all, as below.*

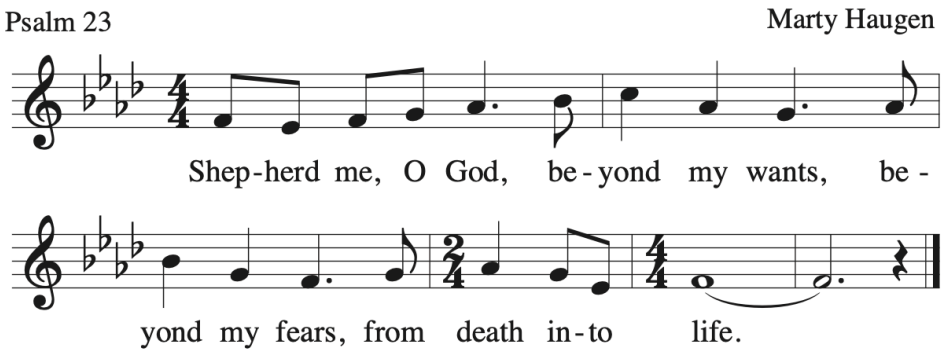

Verse 1: *A Cantor sings each verse*

God is my shepherd, so nothing I shall want,
I rest in the meadows of faithfulness and love,
I walk by the quiet waters of peace.
Refrain

Verse 2:

Gently you raise me and heal my weary soul,
you lead me by pathways of righteousness and truth,
my spirit shall sing the music of your Name.
Refrain

Verse 3:
Though I should wander the valley of death,
I fear no evil, for you are at my side,
your rod and your staff, my comfort and my hope.
Refrain

Verse 4:
You have set me a banquet of love in the face of hatred,
crowning me with love beyond my pow'r to hold.
Refrain

Verse 5:
Surely your kindness and mercy follow me all the days of my life;
I will dwell in the house of my God forevermore.
Refrain