# ST. ANDREW'S
LUTHERAN CHURCH

# THE NINTH SUNDAY AFTER PENTECOST
## August 10, 2025
## 10:00 AM

Ministers, The People of God
Presider, The Reverend Jean Dougherty
Director of Music, Nicholas Suminski
Cantor, Cynthia Davis
Bell Choir Director, Laura Gustavsen
Assisting Minister, Jill Spage
Readers, Linda Herzog, John Sanzone
Ushers, Lorna Bosak
Leslee & Steve Mathieson, Steve O'Hagan

# ST. ANDREW'S
LUTHERAN CHURCH

**This is Christ's Church:**

There is a place for you here. We are the church that shares a living, daring confidence in God's grace. Liberated by our faith, we embrace you as a whole person—questions, complexities, and all. Join us as we do God's work in Christ's name for the life of the world. **Those with us for the first time** are kindly asked to introduce themselves to the pastor and greeters and are welcome to sign our guest book in the narthex.

**NEED PRAYER?** Kindly share prayer concerns at the lectern located at the church entrance to have a name read aloud during worship. Completing a prayer card or calling the office assures the name will appear in print, and you may ask to receive a call from the pastor.

**Our Mission:**

Because God shows His Love through Jesus Christ,
St. Andrew's Lutheran Church, a community of faith,
gathered around Word and Sacrament,
lives to WORSHIP, WITNESS, LEARN, and SERVE,
and welcomes all people to share God's love
and to be workers together in this mission of the Church.

**Communion:**

St. Andrew's practices eucharistic hospitality.
All are welcome at God's table.
In response to Jesus's command, we celebrate with a worship meal of bread (or gluten-free by request) and red wine or white grape juice (in the center of the communion tray.) It is the Lutheran tradition to commune using both elements. However, we believe Christ is fully present when receiving one kind (bread or wine/grape juice). Those desiring a blessing but not communion are invited forward and may cross their arms to indicate their intentions.

**What is Reconciling in Christ?**

This means we joyfully welcome all of God's people to worship with us regardless of age, ethnicity, sexual orientation, gender identity or expression, ability, or socio-economic circumstances.

A Reconciling in Christ Congregation

Evangelical Lutheran Church in America

# GATHERING

The Holy Spirit calls us together as the people of God.

## PRELUDE

## WELCOME

## CALL TO WORSHIP

Come to worship this day. Bring with you all your joys and sorrows.
**Jesus will offer hope.**
Come to worship this day believing in the power of God through Jesus Christ.
**Jesus will bring us healing.**
Come to worship this day feeling the presence of God.
**Jesus will teach us new ways to live.**
Oh, come let us worship!
**Oh, come let us worship! Oh, come let us worship!**

*(please stand as you are able)*

## GATHERING 423 Shall We Gather at the River (vs 1 & 2)

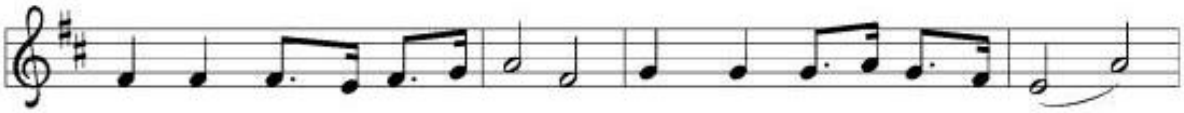

1 Shall we gath - er at the riv - er, where bright an - gel feet have trod,
2 On the mar - gin of the riv - er, wash - ing up its sil - ver spray,
3 Ere we reach the shin-ing riv - er, lay we ev - 'ry bur - den down;
4 Soon we'll reach the shin-ing riv - er, soon our pil-grim-age will cease;

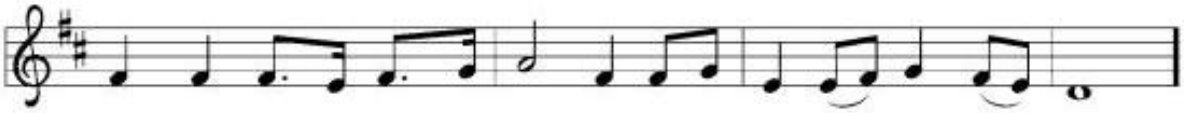

with its crys - tal tide for - ev - er flow-ing by the throne of God?
we will walk and wor - ship ev - er, all the hap - py gold - en day.
grace our spir - its will de - liv - er, and pro-vide a robe and crown.
soon our hap - py hearts will quiv - er with the mel - o - dy of peace.

*Refrain*

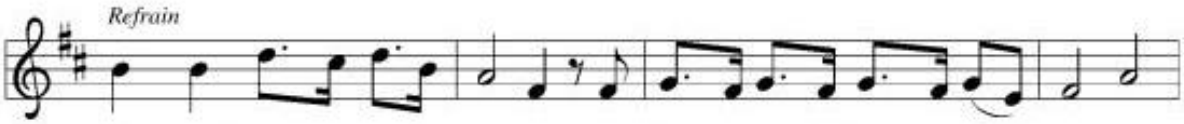

Yes, we'll gath - er at the riv - er, the beau-ti-ful, the beau - ti - ful riv - er;

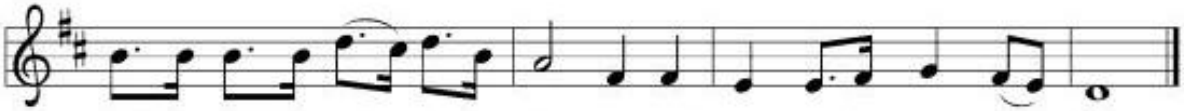

gath - er with the saints at the riv - er that flows by the throne of God.

*(please be seated)*

HOLY BAPTISM Of Aria Hart Ferrante, Carter Alexander Costello, Morgan Paige Costello, Sienna Mary Costello

PRESENTATION *Candidates for baptism, sponsors, and parents gather with the ministers at the font.*

God, who is rich in mercy and love, gives us a new birth into a living hope through the sacrament of baptism. By water and the Word, God delivers us from sin and death and raises us to new life in Jesus Christ. We are united with all the baptized in the one body of Christ, anointed with the gift of the Holy Spirit, and joined in God's mission for the life of the world.

*Sponsors present the candidate:*

I present Aria Hart Ferrante for baptism.
I present Carter Alexander Costello for baptism.
I present Morgan Paige Costello for baptism.
I present Sienna Mary Costello for baptism.

The minister addresses parents:

Called by the Holy Spirit, trusting in the grace and love of God, do you desire to have your children baptized into Christ?
Response: I do.

As you bring your children to receive the gift of baptism, you are entrusted with responsibilities: to live with them among God's faithful people,
bring them to the word of God and the holy supper,
teach them the Lord's Prayer, the Creed, and the Ten Commandments,
place in their hands the holy scriptures,
and nurture them in faith and prayer,
so that your children may learn to trust God,
proclaim Christ through word and deed,
care for others and the world God made,
and work for justice and peace.
Do you promise to help your children grow in the Christian faith and life?
Response: I do.

*The minister addresses sponsors:*

Sponsors, do you respectively promise to nurture Aria Hart, Carter Alexander, Morgan Paige, and Sienna Mary in the Christian faith as you are empowered by God's Spirit, and to help them live in the covenant of baptism and in communion with the church?
Response: I do.

*(please stand as you are able)*

People of God, do you promise to support Aria Hart, Carter Alexander, Morgan Paige, and Sienna Mary and pray for them in their new life in Christ?
**We do.**

## PROFESSION OF FAITH

*The minister addresses candidates for baptism as well as the parents and sponsors of young children. The assembly may join in the responses.*

I ask you to profess your faith in Christ Jesus, reject sin, and confess the faith of the church.
Do you renounce the devil and all the forces that defy God?
Response:
**I renounce them.**
Do you renounce the powers of this world that rebel against God?

Response:
**I renounce them.**
Do you renounce the ways of sin that draw you from God?

Response:
**I renounce them.**

Do you believe in God the Father?
**I believe in God, the Father almighty,**
**creator of heaven and earth.**

Do you believe in Jesus Christ, the Son of God?
**I believe in Jesus Christ, God's only Son, our Lord,**
**who was conceived by the Holy Spirit,**
**born of the virgin Mary,**
**suffered under Pontius Pilate,**
**was crucified, died, and was buried;**
**he descended to the dead.***
**On the third day he rose again; he ascended into heaven,**
**he is seated at the right hand of the Father,**
**and he will come to judge the living and the dead.**

Do you believe in God the Holy Spirit?
**I believe in the Holy Spirit,**
**the holy catholic church,**
**the communion of saints,**
**the forgiveness of sins,**
**the resurrection of the body,**
**and the life everlasting.**

## THANKSGIVING AT THE FONT

*Water may be poured into the font during the thanksgiving.*
The Lord be with you.
**And also with you**.

Let us give thanks to the Lord our God.
**It is right to give our thanks and praise.**

We give you thanks, O God for in the beginning your Spirit moved over the waters and by your Word you created the world, calling forth life in which you took delight. Through the waters of the flood you delivered Noah and his family, and through the sea you led your people Israel from slavery into freedom.

At the river your Son was baptized by John and anointed with the Holy Spirit. By the baptism of Jesus' death and resurrection, you set us free from the power of sin and death and raise us up to live in you. Pour out your Holy Spirit, the power of your living Word, that those who are washed in the waters of baptism may be given new life. To you be given honor and praise through Jesus Christ our Lord, in the unity of the Holy Spirit, now and forever. **Amen.**
*The assembly may be seated.*

## BAPTISM

*The minister baptizes each candidate with Water.*

Aria Hart Ferrante, I baptize you in the name of the Father,
and of the Son, and the Holy Spirit. **Amen.**
*Assembly responds:* ***You belong to Christ, in whom you have been baptized. Alleluia.***

Carter Alexander Costello, I baptize you in the name of the Father,
and of the Son, and the Holy Spirit. **Amen.**
*Assembly responds:* ***You belong to Christ, in whom you have been baptized. Alleluia***

Morgan Paige Costello, I baptize you in the name of the Father,
and of the Son, and the Holy Spirit. **Amen.**
*Assembly responds:* ***You belong to Christ, in whom you have been baptized. Alleluia.***

Sienna Mary Costello, I baptize you in the name of the Father,
and of the Son, and the Holy Spirit. **Amen.**
*Assembly responds:* ***You belong to Christ, in whom you have been baptized. Alleluia.***

## CHRISTENING

Let us pray.
We give you thanks, O God, that through water and the Holy Spirit you give your daughters and sons new birth, cleanse them from sin, and raise them to eternal life.

*Laying both hands on the head of each of the newly baptized, the minister prays*
Sustain Aria Hart Ferrante, with the gift of your Holy Spirit: the spirit of wisdom and understanding, the spirit of counsel and might, the spirit of knowledge and the fear of the Lord, the spirit of joy in your presence, both now and forever. **Amen.**

Sustain Carter Alexander Costello, with the gift of your Holy Spirit: the spirit of wisdom and understanding, the spirit of counsel and might, the spirit of knowledge and the fear of the Lord, the spirit of joy in your presence, both now and forever. **Amen.**

Sustain Morgan Paige Costello, with the gift of your Holy Spirit: the spirit of wisdom and understanding, the spirit of counsel and might, the spirit of knowledge and the fear of the Lord, the spirit of joy in your presence, both now and forever. **Amen.**

Sustain Sienna Mary Costello with the gift of your Holy Spirit: the spirit of wisdom and understanding, the spirit of counsel and might, the spirit of knowledge and the fear of the Lord, the spirit of joy in your presence, both now and forever. **Amen.**

*The presiding minister marks the sign of the cross on each of the baptized with Holy Oil prepared for this purpose.*
Aria Hart Ferrante, child of God, you have been sealed by the Holy Spirit and marked with the cross of Christ forever.

Carter Alexander Costello, child of God, you have been sealed by the Holy Spirit and marked with the cross of Christ forever.

Morgan Paige Costello, child of God, you have been sealed by the Holy Spirit and marked with the cross of Christ forever.

Sienna Mary Costello, child of God, you have been sealed by the Holy Spirit and marked with the cross of Christ forever.
**Amen.**

## WELCOME

A lighted candle may be given to each of the newly baptized (to a sponsor of a young child) as a representative of the congregation says:
Let your light so shine before others
that they may see your good works
and glorify your Father in heaven.

The ministers and the baptismal group face the assembly. The representative of the congregation leads the assembly in the welcome.
Let us welcome the newly baptized. Aria Hart, Carter Alexander, Morgan Paige, Sienna Mary
**We welcome you into the body of Christ and into the mission we share:**
**join us in giving thanks and praise to God and bearing God's creative and redeeming word to all the world. Amen.**

Those who have gathered at the font may return to their places.
(please stand as you are able)

## GATHERING SONG GATHERING 423 Shall We Gather at the River (vs 4)

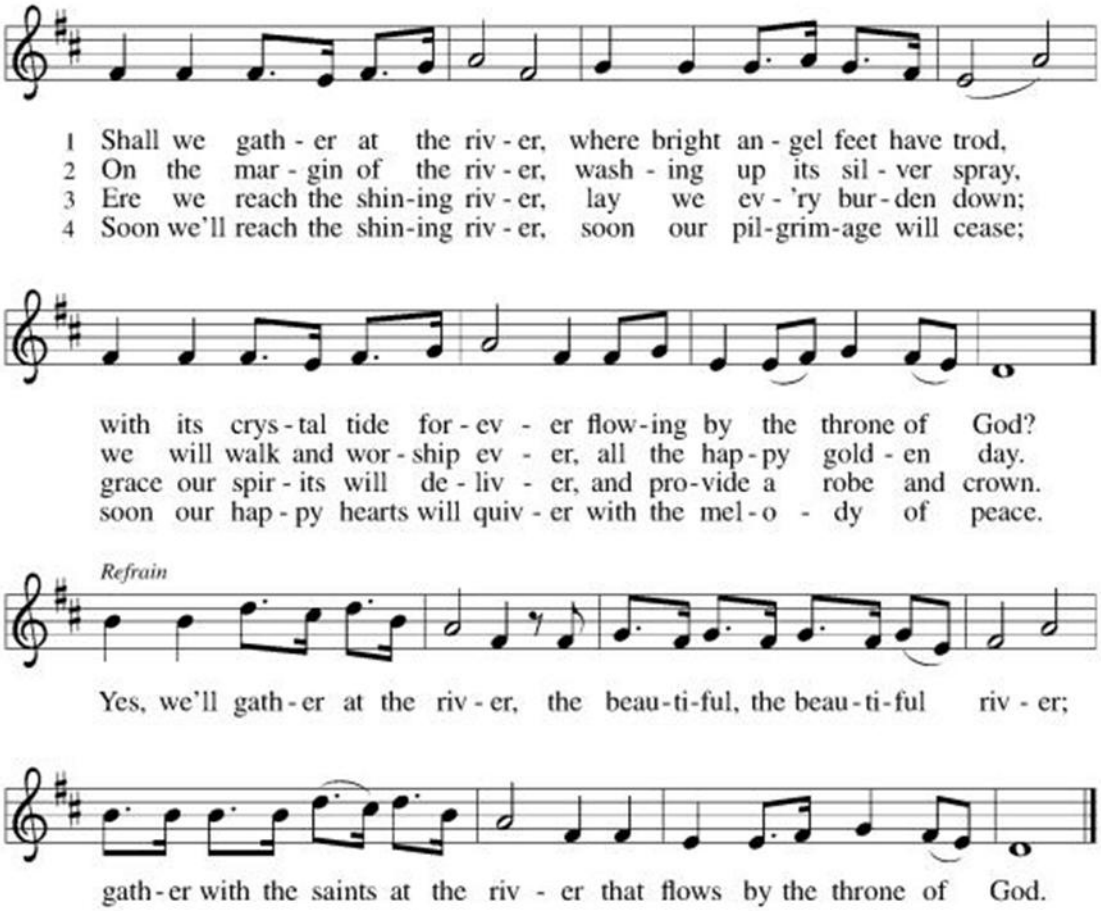


## GREETING

The grace of our Lord Jesus Christ, the love of God, and the communion of the Holy Spirit be with you all. **And also with you.**

# CANTICLE OF PRAISE Let All Things Now Living (vs 1 ONLY)

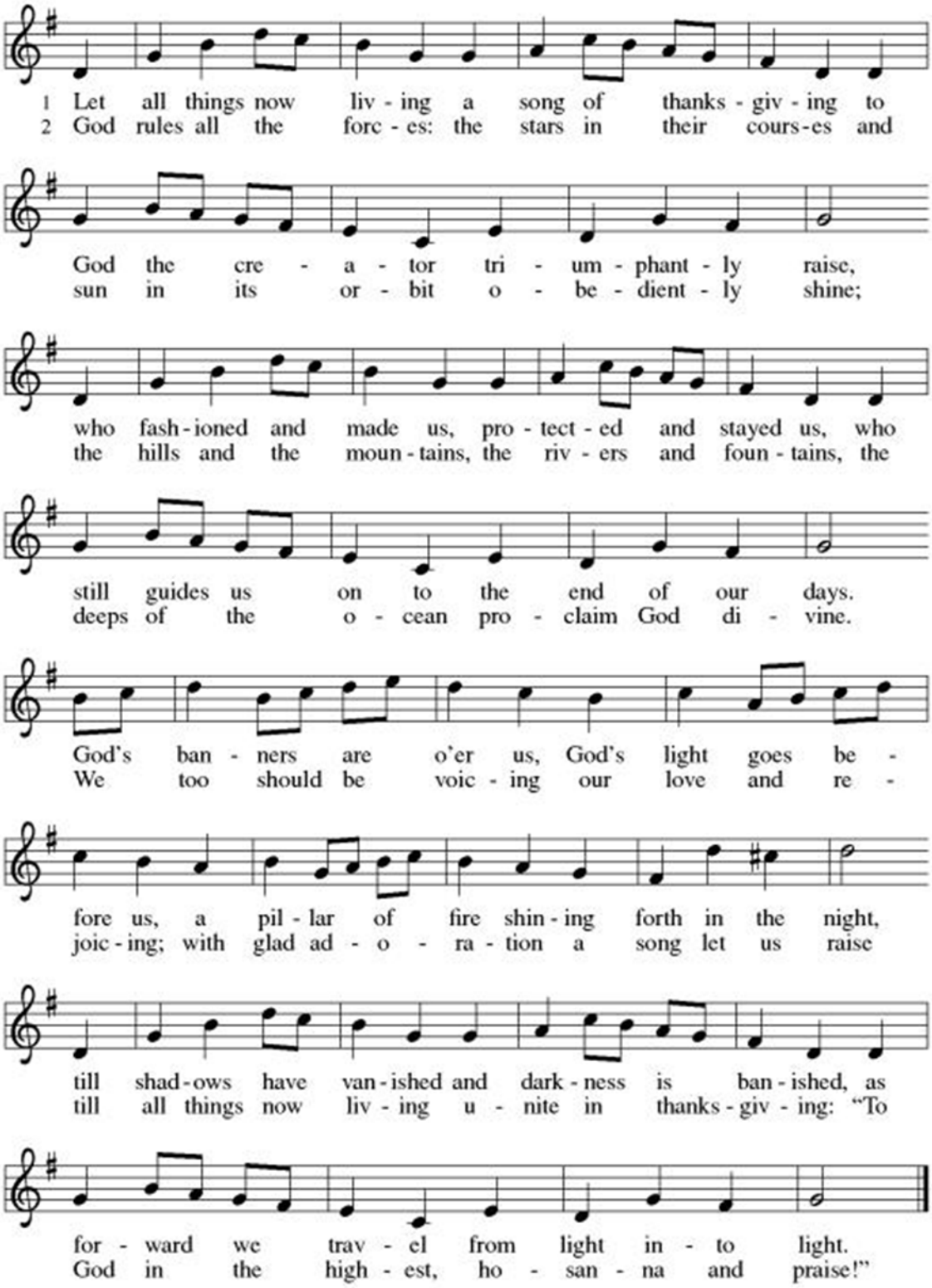

## PRAYER OF THE DAY

Almighty God,
**you sent your Holy Spirit to be the life and light of your church. Open our hearts to the riches of your grace, that we may be ready to receive you wherever you appear, through Jesus Christ, our Savior and Lord. Amen.**
*Please be seated.*

# WORD

God speaks to us in scripture reading, preaching, and song.

## FIRST READING: GENESIS 15:1-6

*God promises childless and aging Abram that a child of his own will be his heir and that his descendants will number as many as the stars. Abram trusts God's promise, and through this faith he is considered righteous.*

1 After these things the word of the LORD came to Abram in a vision, "Do not be afraid, Abram,
I am your shield; your reward shall be very great." 2 But Abram said, "O Lord GOD, what will
you give me, for I continue childless, and the heir of my house is Eliezer of Damascus?" 3 And
Abram said, "You have given me no offspring, so a slave born in my house is to be my
heir." 4 But the word of the LORD came to him, "This man shall not be your heir; no one but
your very own issue shall be your heir." 5 He brought him outside and said, "Look toward
heaven and count the stars, if you are able to count them." Then he said to him, "So shall
your descendants be." 6 And he believed the LORD, and the LORD reckoned it to him as
righteousness.

Word of God, word of life. **Thanks be to God.**

## PSALM 33:12-22 *spoken responsively*

12 Happy is the nation whose God is the LORD!
Happy the people chosen to be God's heritage!
13 **The LORD looks down from heaven,**
**and sees all humankind.**
14 God sits firmly enthroned and watches
all who dwell on the earth.
15 **God fashions all their hearts**
**and observes all their deeds.**
16 A king is not saved by the size of the army,
nor are warriors rescued by their great strength.
17 **The horse gives vain hope for victory;**
**despite its great strength it cannot save.**
18 Truly, your eye is upon those who fear you, O LORD,
upon those who wait for your steadfast love,
19 **to deliver their lives from death,**
**and to keep them alive in time of famine.**

[20] Our innermost being waits for you, O LORD,
our helper and our shield.
[21] **Surely, our heart rejoices in you,**
**for in your holy name we put our trust.**
[22] Let your lovingkindness, O LORD, be upon us,
even as we place our hope in you.

## SECOND READING HEBREWS 11:1-3, 8-16

*Abraham and Sarah exemplify the vision of faith that people of God enact in every age. Their hope and trust in God's promise allowed them to face an unknown future and to receive the promise of God.*

[1] Now faith is the assurance of things hoped for, the conviction of things not seen. [2] Indeed, by
faith our ancestors received approval. [3] By faith we understand that the worlds were prepared
by the word of God, so that what is seen was made from things that are not visible.
[8] By faith Abraham obeyed when he was called to set out for a place that he was to receive
as an inheritance, and he set out, not knowing where he was going. [9] By faith he stayed for a
time in the land he had been promised, as in a foreign land, living in tents, as did Isaac and
Jacob, who were heirs with him of the same promise. [10] For he looked forward to the city that
has foundations, whose architect and builder is God. [11] By faith, with Sarah's involvement, he
received power of procreation, even though he was too old, because he considered him faithful
who had promised. [12] Therefore from one person, and this one as good as dead, descendants
were born, "as many as the stars of heaven and as the innumerable grains of sand by the
seashore."
[13] All of these died in faith without having received the promises, but from a distance they
saw and greeted them. They confessed that they were strangers and foreigners on the
earth, [14] for people who speak in this way make it clear that they are seeking a homeland. [15] If
they had been thinking of the land that they had left behind, they would have had opportunity
to return. [16] But as it is, they desire a better homeland, that is, a heavenly one. Therefore God
is not ashamed to be called their God; indeed, he has prepared a city for them.

Word of God, word of life. **Thanks be to God.**
*(The assembly stands.)*

## GOSPEL ACCLAMATION

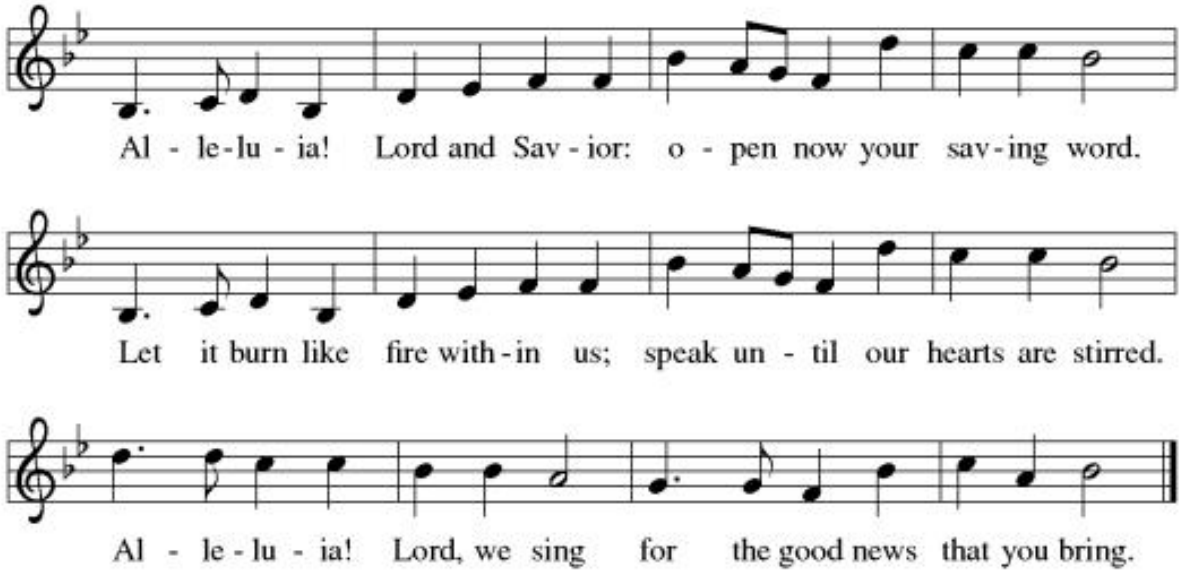


## GOSPEL: LUKE 12:32-40

*Jesus encourages disciples to invest their hearts and live fully into God's reign. Instead of facing life with fear, those who know God's generosity are always ready to receive from God and to give to others.*

The holy gospel according to St. Luke, the twelfth chapter.
**Glory to you, O Lord.**

[Jesus said:] 32 "Do not be afraid, little flock, for it is your Father's good pleasure to give you
the kingdom. 33 Sell your possessions and give alms. Make purses for yourselves that do not
wear out, an unfailing treasure in heaven, where no thief comes near and no moth
destroys. 34 For where your treasure is, there your heart will be also.

35 "Be dressed for action and have your lamps lit; 36 be like those who are waiting for their
master to return from the wedding banquet, so that they may open the door for him as soon
as he comes and knocks. 37 Blessed are those slaves whom the master finds alert when he
comes; truly I tell you, he will fasten his belt and have them sit down to eat, and he will come
and serve them. 38 If he comes during the middle of the night or near dawn and finds them so,
blessed are those slaves.
39 "But know this: if the owner of the house had known at what hour the thief was coming,
he would not have let his house be broken into. 40 You also must be ready, for the Son of Man
is coming at an hour you do not expect."
*The gospel of the Lord.*
**Praise to you, O Christ**
*(please be seated)*

## SERMON

*(please stand as you are able)*

# HYMN OF THE DAY 856 How Great Thou Art

*(favorite of Jill Breimann & Joy Suffis)*

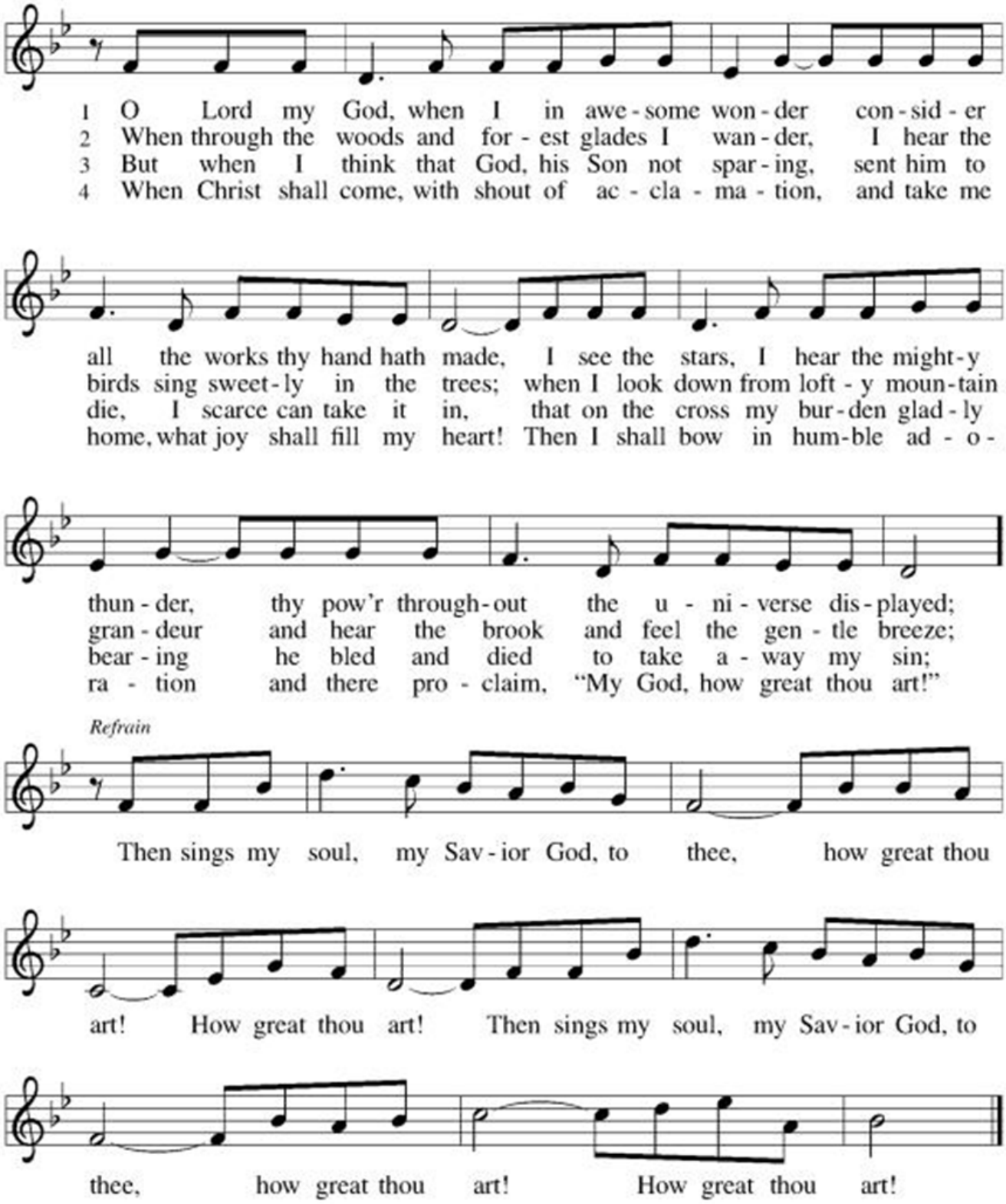

# PRAYERS OF INTERCESSION

In solidarity with all creation, we join our voice to the voice of the whole church and pray for the needs of the world.

Also included in prayer today:

*A brief silence.*

Keep the heart of your church set firmly in you so that, with lamps lit and attentive to Christ's call at any time or place, your people are ready to respond with faithful action for the sake of the world. God of grace,
**hear our prayer.**

Worlds were prepared by your word. Speak healing and protection upon the earth, especially where life and habitats are threatened. Guide the work of astronomers and all who teach us about the stars and galaxies. God of grace,
**hear our prayer.**

You know the actions and deeds of the nations. Turn humanity away from instruments of war and violence. Fashion the hearts of world leaders to work for peace. God of grace,
**hear our prayer.**

Let your lovingkindness be on those in need, especially for all on our prayer list, and those we now name silently or aloud. Assure all who are afraid or experiencing great uncertainty that your promises are sure. God of grace,
**hear our prayer.**

God of Spirit and truth we ask your blessings on the newly baptized, especially Aria Hart Ferrante, Carter Alexander Costello, Morgan Paige Costello, Sienna Mary Costello. Bless them, raise them in your Spirit, form them by your hand, bring them to the water of life and the bread and cup of blessing that with all your people they may praise you forever. Also bless parents, especially Amberly & Pamela and Margie & Joe, and fill all homes with respect, joy, laughter, and prayer. Strengthen us in our baptismal callings to serve you faithfully until our journey's end. God of grace,
**hear our prayer.**

We celebrate the ancestors in the faith who built their lives on your promises and died having seen them only from a distance. Sustain us in our hope of things not seen. God of grace,
**hear our prayer.**

Trusting in your lovingkindness, we place our prayer and hope in you, in the name of Jesus Christ.
**Amen.**

# PEACE

The peace of Christ be with you always. **And also with you.**
*(The people may greet one another with a sign of Christ's peace, and may say, "Peace be with you," or similar words*.)

## MEAL

God feeds us with the presence of Jesus Christ.

*The assembly may be seated. An offering is gathered for the mission of the church, including the care of those in need.*

## OFFERING

@SASMITHTOWN

venmo

*(When Jesus fed the 5000 with only five loaves of bread and two fish, he was showing us how God's love can multiply the effects of our generosity [see Mt. 14:13-21]. Thank you for sharing from the abundance you have received. Offerings may also be given online at the church website.)*

## OFFERING HYMN: 479 WE COME TO THE HUNGRY FEAST

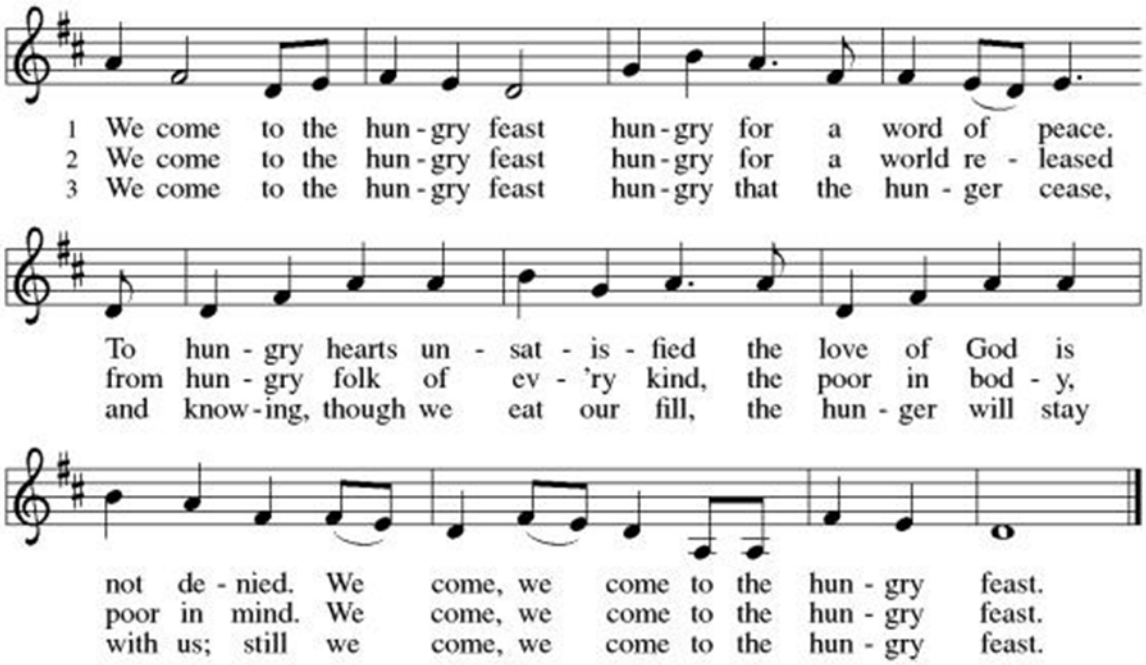


*(please stand as you are able)*

## OFFERING PRAYER (assisting minister)

Creator God,
in your wisdom you bring forth all that is good
and the harvest is plentiful.
Strengthen us at your table with these gifts of the earth
and our labor,
that we may work for the good of all;
through Jesus Christ, our Savior. **Amen.**

## GREAT THANKSGIVING: DIALOGUE AND PREFACE

The Lord be with you.
**And also with you.**
Lift up your hearts.
**We lift them to the Lord.**
Let us give thanks to the Lord our God.
**It is right to give our thanks and praise.**

It is indeed right, our duty and our joy,
that we should at all times and in all places
give thanks and praise to you, almighty and merciful God.
You reveal your glory
as the glory of the Father, the Son, and the Holy Spirit:
equal in majesty, undivided in splendor, one Lord, one God,
ever to be adored in your eternal glory.
And so, with all the choirs of angels,
with the church on earth and the hosts of heaven,
we praise your name and join their unending hymn:

## SANCTUS *ELW setting ten, pg. 207*

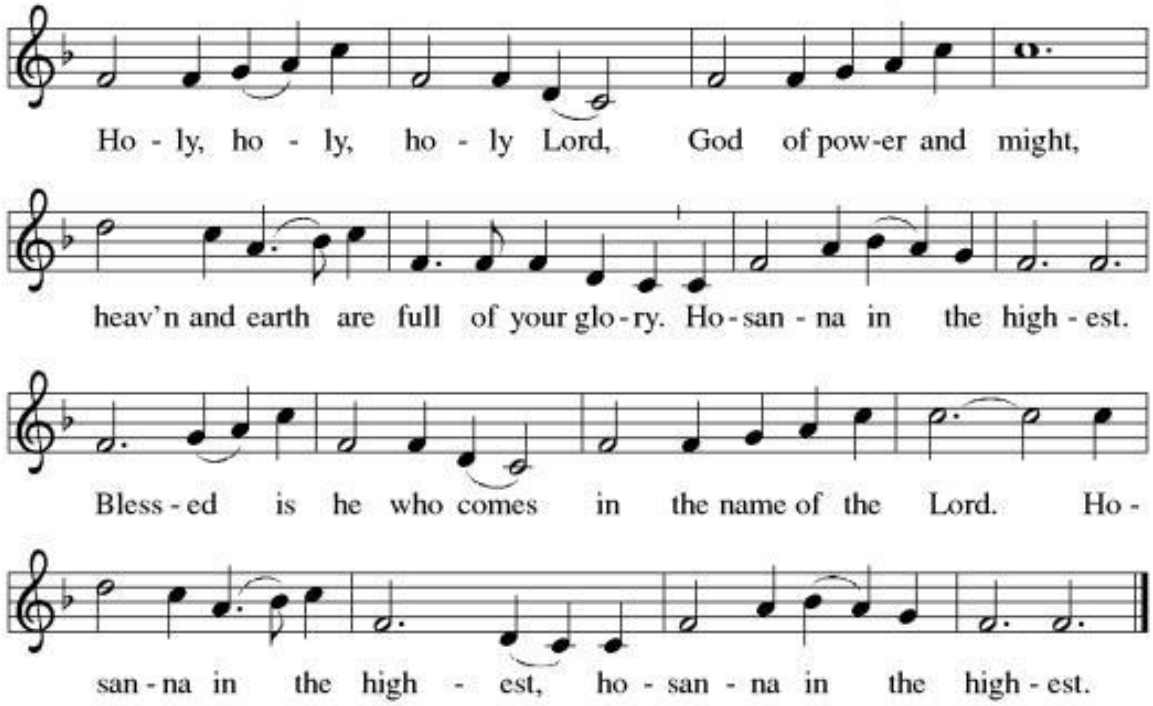


## EUCHARISTIC PRAYER

Holy, mighty, and merciful Lord,
heaven and earth are full of your glory.
In great love you sent to us Jesus, your Son,
who reached out to heal the sick and suffering,
who preached good news to the poor,
and who, on the cross, opened his arms to all.

In the night in which he was betrayed,
our Lord Jesus took bread, and gave thanks;
broke it, and gave it to his disciples, saying:
Take and eat; this is my body, given for you.
Do this for the remembrance of me.

Again, after supper, he took the cup, gave thanks,
and gave it for all to drink, saying:
This cup is the new covenant in my blood,
shed for you and for all people for the forgiveness of sin.
Do this for the remembrance of me.

Remembering, therefore, his death, resurrection, and ascension,
we await his coming in glory.

Pour out upon us the Spirit of your love, O Lord,
and unite the wills of all who share this heavenly food,
the body and blood of Jesus Christ, our Lord;
to whom, with you and the Holy Spirit,
be all honor and glory, now and forever. **Amen**

## LORD'S PRAYER

Gathered into one by the Holy Spirit, let us pray as Jesus taught us.

**Our Father, who art in heaven,**
**hallowed be thy name,**
**thy kingdom come,**
**thy will be done,**
**on earth as it is in heaven.**
**Give us this day our daily bread;**
**and forgive us our trespasses,**
**as we forgive those**
**who trespass against us;**
**and lead us not into temptation,**
**but deliver us from evil.**
**For thine is the kingdom,**
**and the power, and the glory,**
**forever and ever. Amen.**

## INVITATION TO COMMUNION

The kingdom of God is set before you.
Eat and rejoice.

*(The assembly may be seated during distribution. Gluten-free wafers are available upon request. Children are invited forward to receive a blessing at the rail.)*

## LAMB OF GOD M15 FROM BREAD OF LIFE PG 94

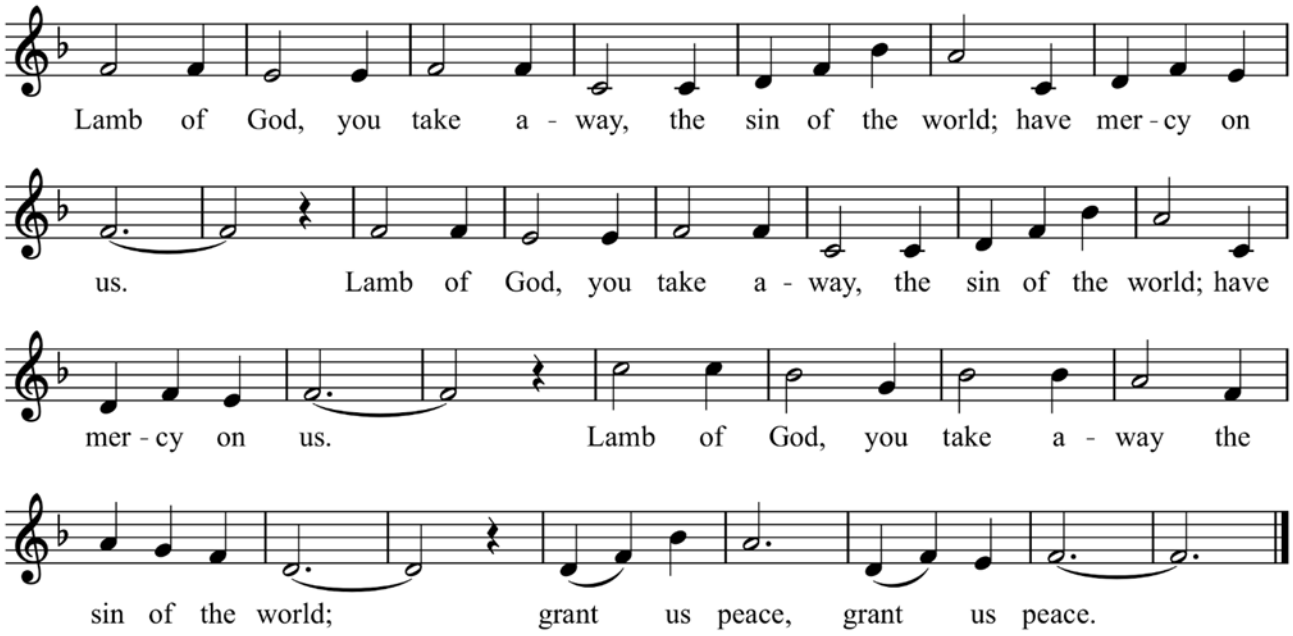


## COMMUNION HYMN 773 PRECIOUS LORD TAKE MY HAND

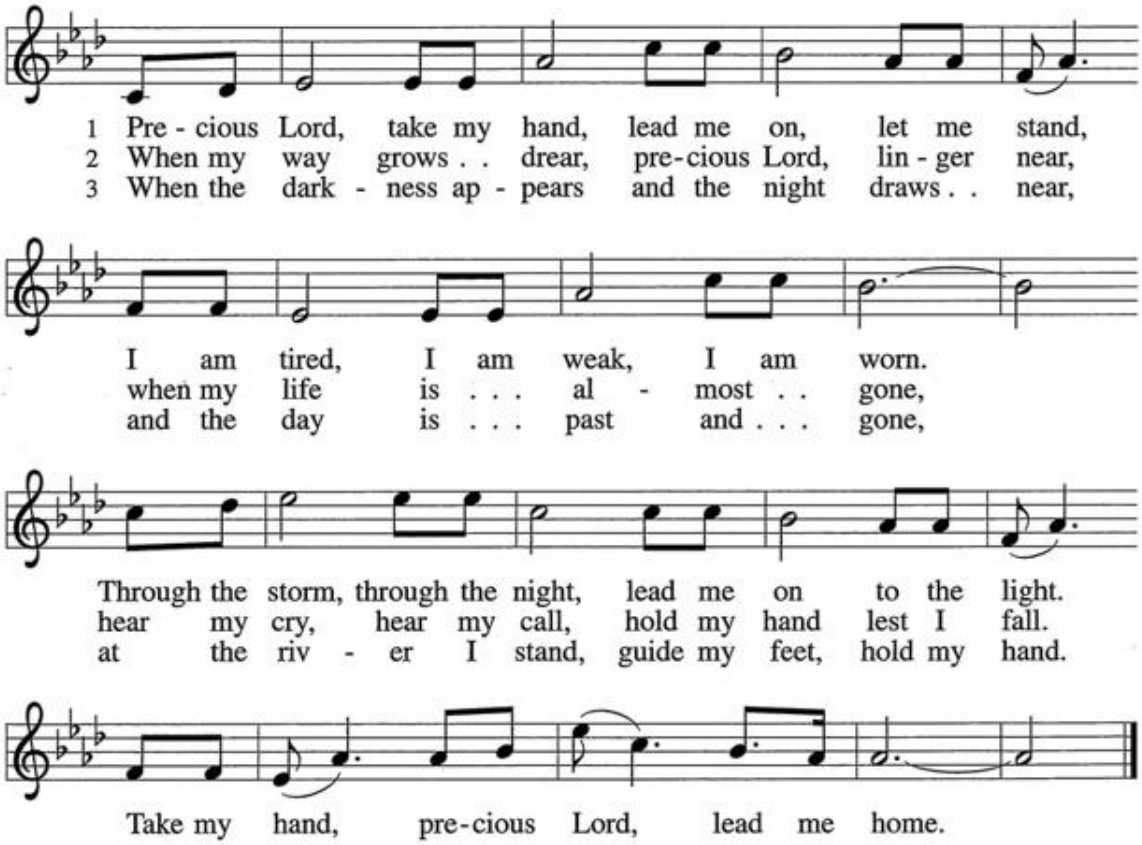


*(please stand as you are able)*

## EUCHARISTIC BLESSING

May the body and blood of our Lord Jesus Christ strengthen you and keep you in his grace and peace. **Amen**.

## POST-COMMUNION PRAYER *(assisting minister)*

Mothering God,
you gathered us to your table
and we drank deeply of your grace.
Send us out by your Spirit
to love our neighbors as ourselves
and proclaim your love in Jesus' name. **Amen.**

## SENDING

God blesses us and sends us in mission to the world.

## ANNOUNCEMENTS

## BLESSING

The love of God abound in you;
the grace of our Savior Jesus Christ fill your hearts;
and the life of the Spirit
☩ bless you and give you peace. **Amen.**

## SENDING HYMN 618 Guide Me Ever, Great Redeemer (vs 1& 2)

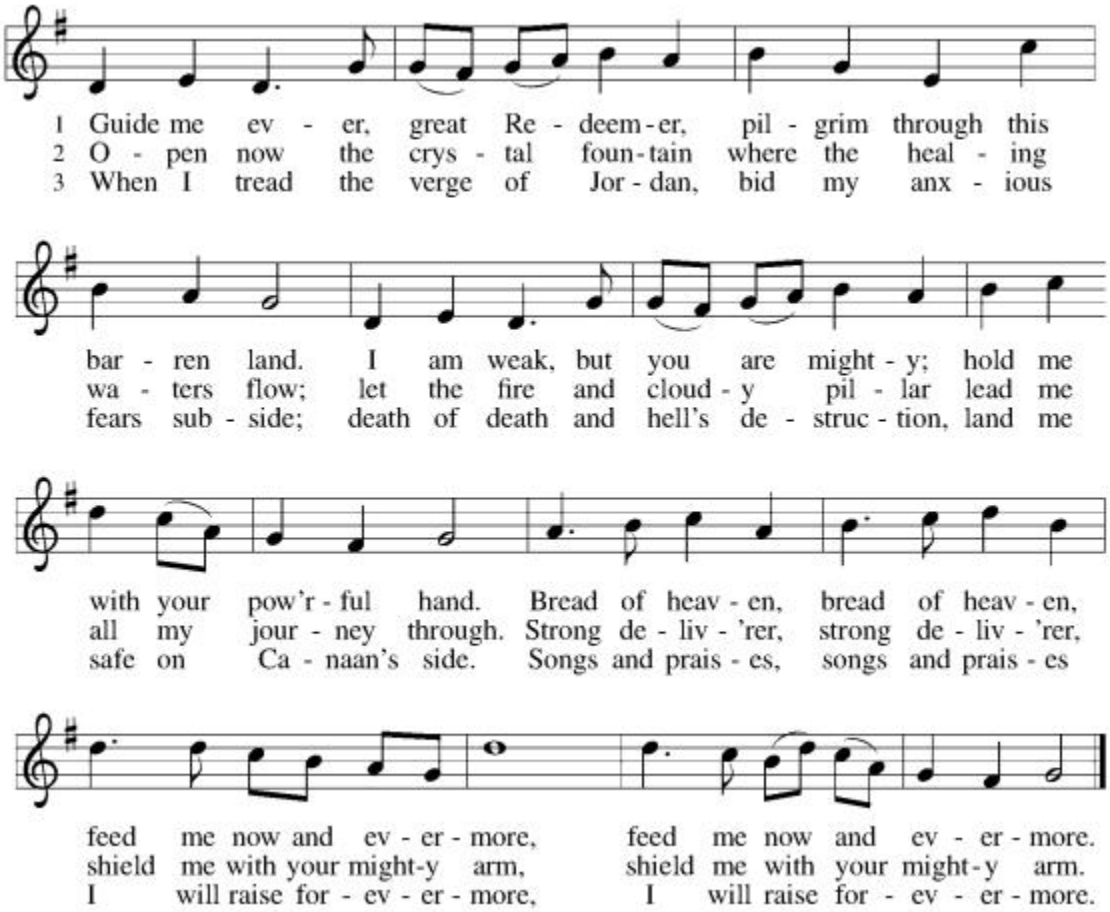


**DISMISSAL** Go in peace. Live by the Spirit. **Thanks be to God.**

# PLEASE REMEMBER IN PRAYER THOSE IN NEED OF HEALING:

Irene M. [requested by Mary S.]
Mel Flaherty, Elizabeth Flaherty [requested by Amanda Flaherty]
Neil Gwinn [requested by Anastasia]
Family of Richie Cardoza [requested by Bill Moser]
Jimmy LaSurdo, David Schwack, Amanda Haeffer
Fran Favara [requested by Liz DeLuca]
Anita Ahrens, Craig Keil, Kate Furtado [requested by Janis Raineri]
Carynne Solensten [requested by Joanne Wortmann]
Sal Agnello, Charlie Macaluso [requested by Jane DeRosa]
Lyla Suffis [requested by Jen & Brett Suffis]
Karen Crimi, Jeffrey Gilmore, Rev. Wayne Gollenberg, Barbara McCanlis [requested by Jill Breimann]
Pastor Rebecca Pollicino, Ruth Clark
Stu Souza, Micelle Dozier-Morgan [requested by Mary Fjellstad]
Carolyn Martin [requested by Linda Overton]
James Riley [requested by Lita Riley]
Marissa Evers, Lauren Cravotta[requested by Joe & Margie Costello]
Jeanne McCurdy, Belinda Busaca Zeitlin, Margo Naranjo [requested by Barbara English]
Rev. Margaret Casses, Jeff Taylor [requested by Fred Swanson]
The family of Robert Grisafi [requested by Colleen Donohue]
Mary Ellen Tiffany, Don Cimato [requested by the Klouda Family]
Bobby Hazen, James Pallazzo, Don Spagna, Rose Marie Peragine, Amy Jane McGlynn, Richard Lewis, Rocky Cinque [requested by Marianne Spagna]
Judy Daley, Jennifer Meisenkothen, Rachel Boccio, John Sullivan [requested by Dorothy & Jim Clavell]
Carolyn Bennett [requested Jill Spage]
Arthur Schaeffler [requested by the Poulos Family]
Nancy M., Judy Zimmerman, Brett D, [requested by Cindy Davis]
Gavin Lahann [requested by Grandmother Violet Lahann]
Emilie Diehl [requested by daughters Cyndie & Kathy]
Emily Richardson, Betsy Johnsrud, Laura Hicks, Andrew Madarasz, [requested by Leslee & Steve Mathieson]
Bruce Logan, Betty Perlish, Alex Hegarty, Bob Widmer, Carmine Colasanto, Richard & George Mengert [requested by Carolyn Gabelman]
Marilyn Havighorst [requested by Martha Hahn]
Andy Hazin & the Hazin family, Ilse Gunther [requested by the Hoffman family]
David Travis [requested by Richard Travis]

# THOSE IN MILITARY SERVICE:

Sgt Eric Hodosky, Lt Col Lenore Livingston née Fortin, Corporal August Detting,
LT Col William Fortin, Sgt Jack Dougherty, Sgt Jasmine Dougherty