Executive Director's Office
July 2018

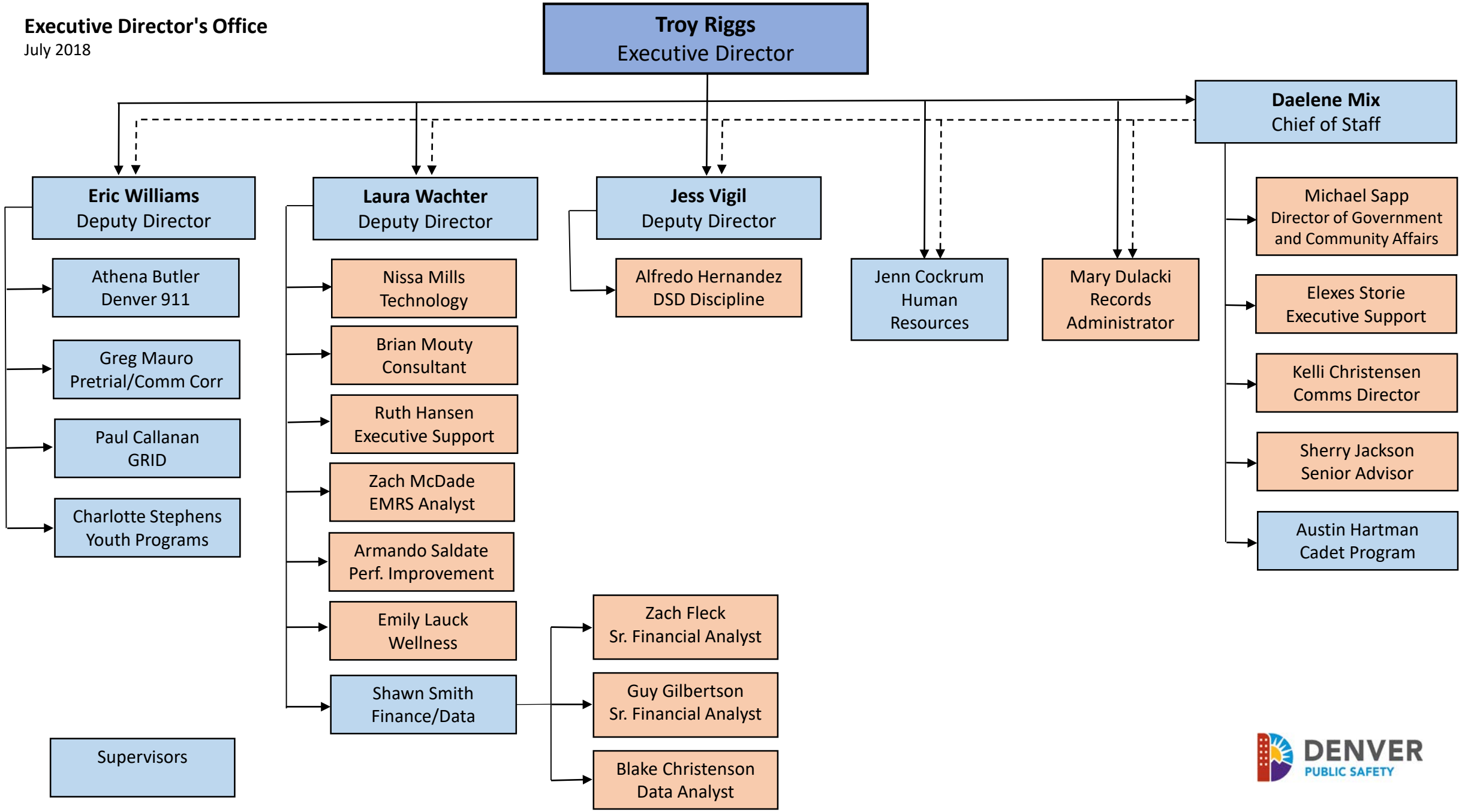

DENVER
PUBLIC SAFETY