

Respiratory Virus Surveillance Report

Week Ending May 19, 2018

For more detailed information, please visit

<https://www.dhs.wisconsin.gov/influenza/weekly-influenza-report.pdf>

STATE OF WISCONSIN



REGION V OF US (WI, MN, IL, MI, OH, IN)



UNITED STATES



● ILI: HIGH LEVELS ● ILI: MODERATE LEVELS ● ILI: BELOW BASELINE ● ILI: INSUFFICIENT DATA

CURRENT ALERTS:

- This will be the last full weekly report until fall of 2018. Abbreviated reports will be sent periodically and as needed throughout the summer months.

INFLUENZA-ASSOCIATED PEDIATRIC DEATHS REPORTED:

	<u>Week 20,</u> <u>2018</u>	<u>October 1, 2017</u> <u>to present</u>
Wisconsin	0	3
Nationwide	1	169

ILI activity trend analysis by influenza season, Wisconsin

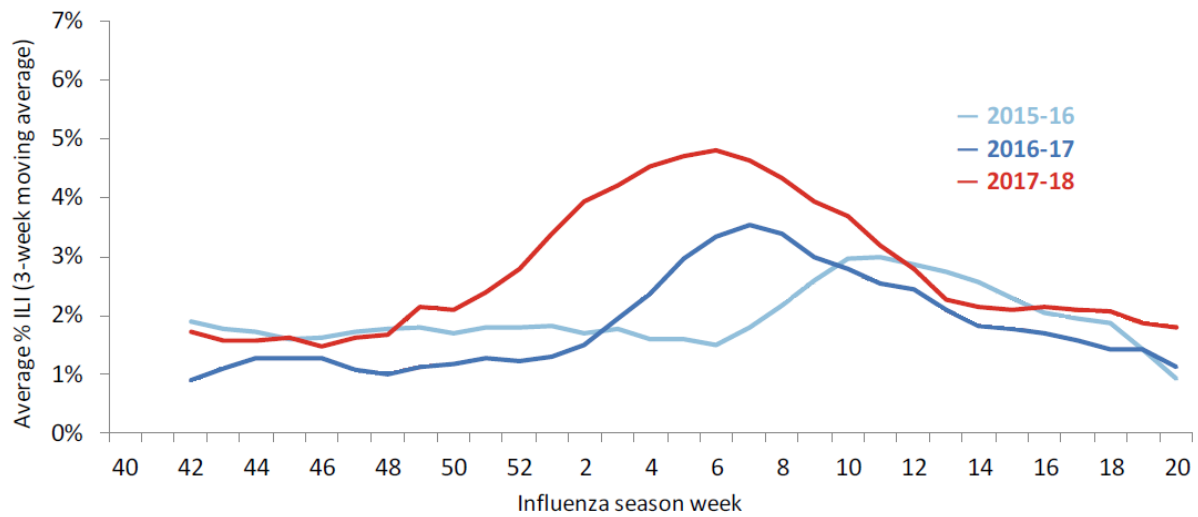

ILI= Influenza like illness

The influenza season is coming to an end. There are still new cases. The number of cases are higher this year than the previous two years.