

Respiratory Virus Surveillance Report

Week Ending March 24, 2018

For more detailed information, please visit

<https://www.dhs.wisconsin.gov/influenza/weekly-influenza-report.pdf>

STATE OF WISCONSIN



REGION V OF US
(WI, MN, IL, MI, OH, IN)



UNITED STATES

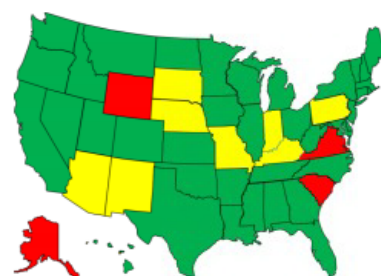

● ILI: HIGH LEVELS ● ILI: MODERATE LEVELS ● ILI: BELOW BASELINE ● ILI: INSUFFICIENT DATA

ILI= Influenza like illness

CURRENT ALERTS:

- Influenza B activity has continues to increase statewide and nationally. The lineage of the circulating influenza B viruses (Yamagata lineage) is not included in the 2017-18 trivalent influenza vaccine.

INFLUENZA-ASSOCIATED PEDIATRIC DEATHS REPORTED:

	<u>Week 12</u> <u>(2018)</u>	<u>October 1, 2017</u> <u>to present</u>
Wisconsin	0	0
Nationwide	4	137

ILI activity trend analysis by influenza season, Wisconsin

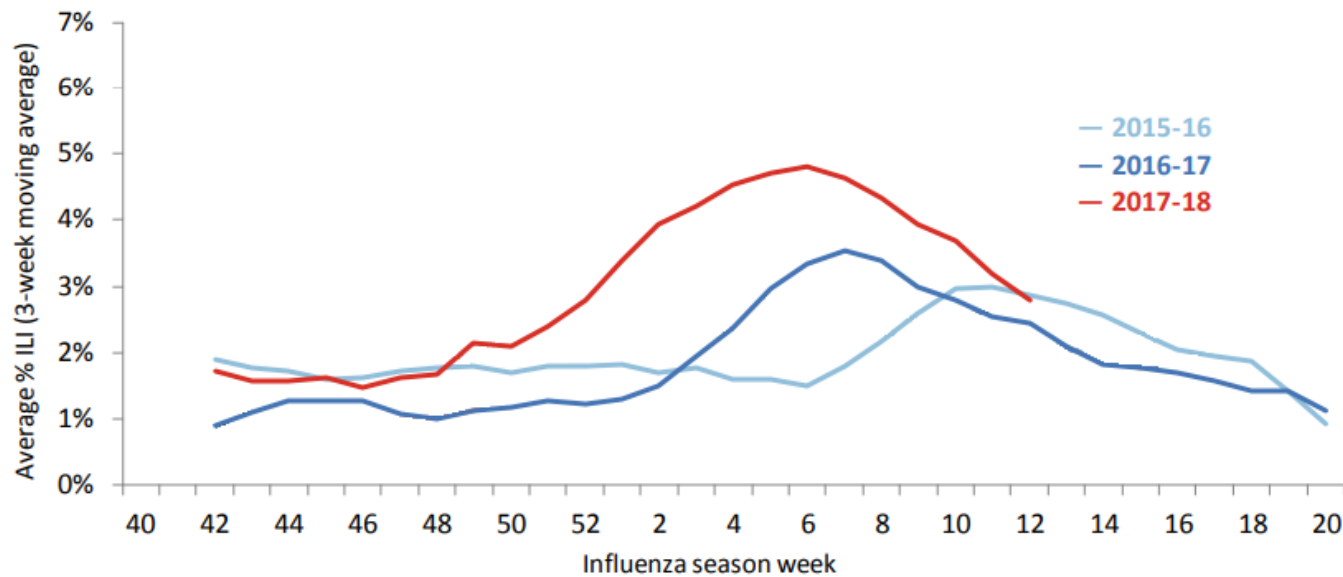

ILI= Influenza like illness

We have reached the peak in this flu season. Wisconsin is still reporting widespread flu activity.