



2020 THE COMMUNITY TOY CHEST

Contact Person : Sanna Gast sanna.gast@jfs.ohio.gov

Clermont County CPS

December 2020

2020 The Community Toy Chest

Every year Clermont County Children's Protective Services strives to ensure that our children in care have a wonderful Christmas. Last year Christmas Day was made brighter with gifts for approximately 325 children due to wonderful sponsors like you.

As the holidays approach please consider sponsoring one or more of our children. You can also sponsor a family (s). We accept sponsors of all types: individuals, company sponsors, groups, and organizations, etc. There is no limit on the amount of gifts or cost; however, if there is a sibling group being sponsored we will indicate that so the sponsors can try and keep the gifts even in number.

HOW TO SPONSOR A

CHILD: If you are interested in sponsoring a child or family, please e-mail Sanna Gast at: : sanna.gast@jfs.ohio.gov

The ages of our children available for sponsorship range from birth to 18 years of age. A number is assigned to each child (only first names are given due to confidentiality) and their ages, sizes, what

they want or need. After the list of sponsors is developed, the child and/or family wishes will be e-mailed to you so you can shop for the gifts.

GETTING THE GIFTS TO THE CHILDREN

In order to facilitate this, please wrap each gift and attach the child's name along with the ID number.

Gifts need to be delivered to the agency by the due date indicated on the sponsor sheet.

If you need pick up, please inform the coordinator via email so that arrangements can be made.

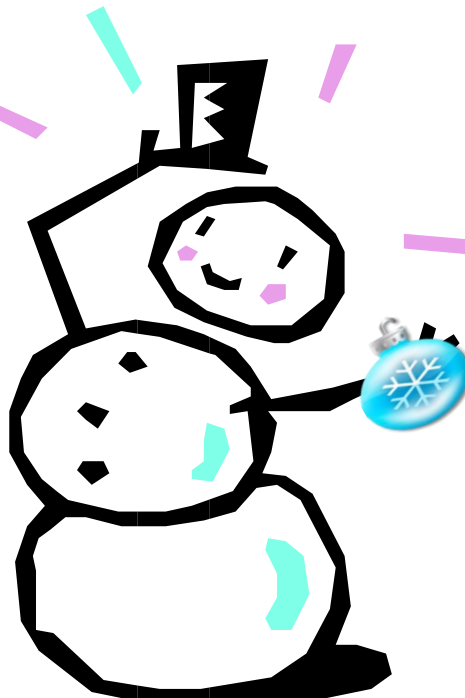

Questions ?

Please feel free to contact me via email at

sanna.gast@jfs.ohio.gov

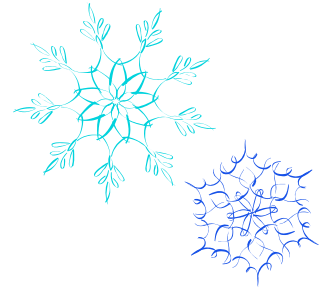

Special points of interest:

- Please note that all gifts that are marked for a child are given to that child. However donations that are not given for a specific child may be distributed to other sponsored children to ensure equitable distribution of gifts.

