All Saints' Episcopal Church

April 7, 2024, 10 am
The Second Sunday of Easter



Welcome to All Saints'. We're glad you're here! We are a Christ-centered faith community in the Episcopal (Anglican) tradition where all are welcome. We come from many backgrounds and perspectives, but we share two common commitments: to grow in our love of God and our neighbors; and to see a world transformed by Jesus. No matter who you are or where you are on your spiritual journey, you are welcome here.

Please visit our website at www.allsaintsglenrock.org and sign up for News & Notes -- our weekly listing of services, ministries, and events. And join us again whenever you are able, or whenever the Spirit calls you closer to God. We'll always be happy to welcome you back, no matter the reason or the season.

Our Mission: At All Saints' Episcopal Church of Glen Rock, we strive to be a community that proclaims by word and example the good news of God in Christ: by seeking and serving Christ in all persons, loving our neighbors as ourselves, striving for justice and peace among all people, and respecting the dignity of every human being.

The Holy Eucharist

Today's liturgy is from *The Book of Common Prayer 1979 (Expansive Language)* and *Enriching Our Worship*.
Please stand as you are able where indicated with a "+."

Prelude

+Entrance Hymn *The Hymnal 1982,* 192
This joyful Eastertide *Vruechten*

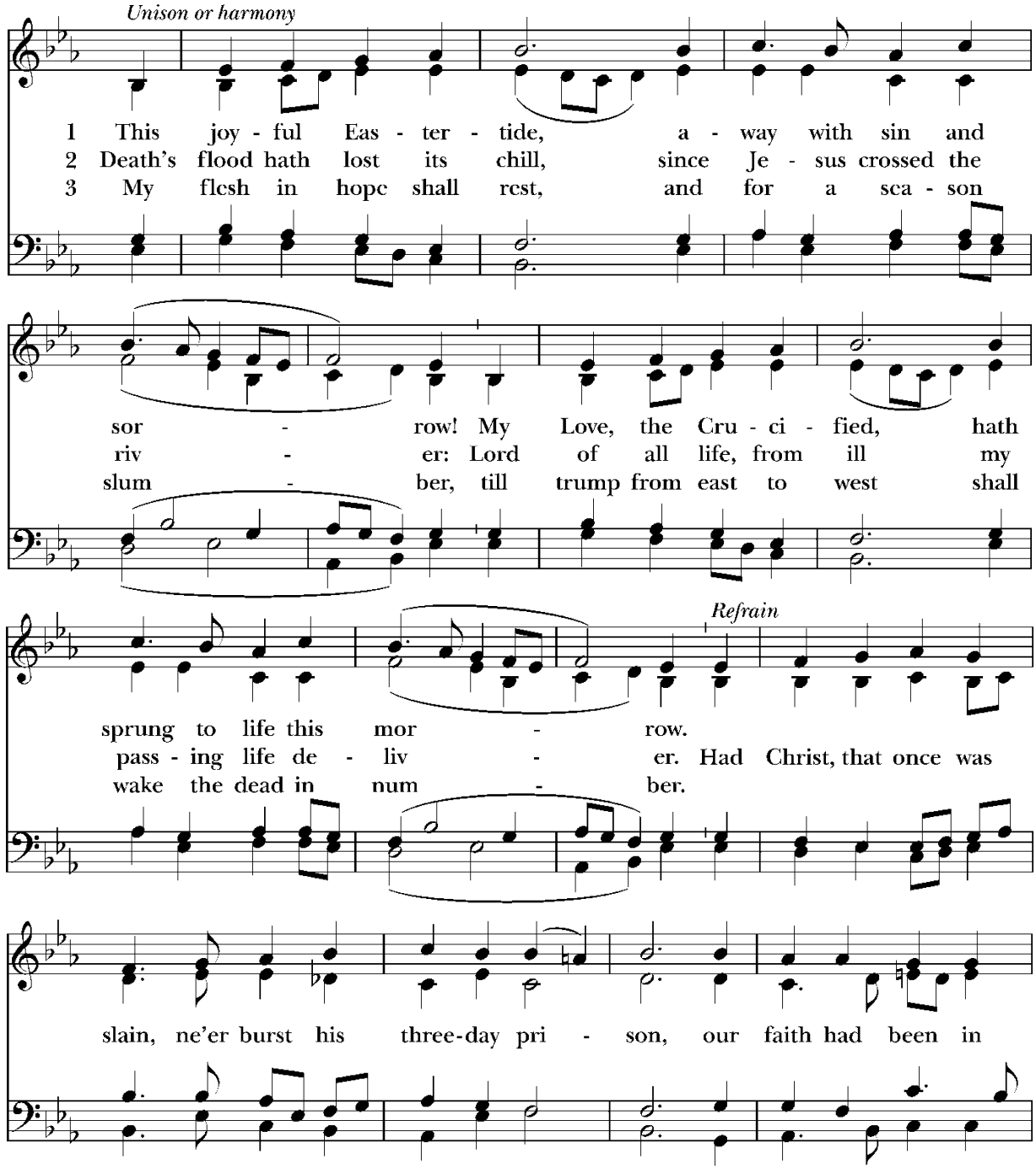

continued…

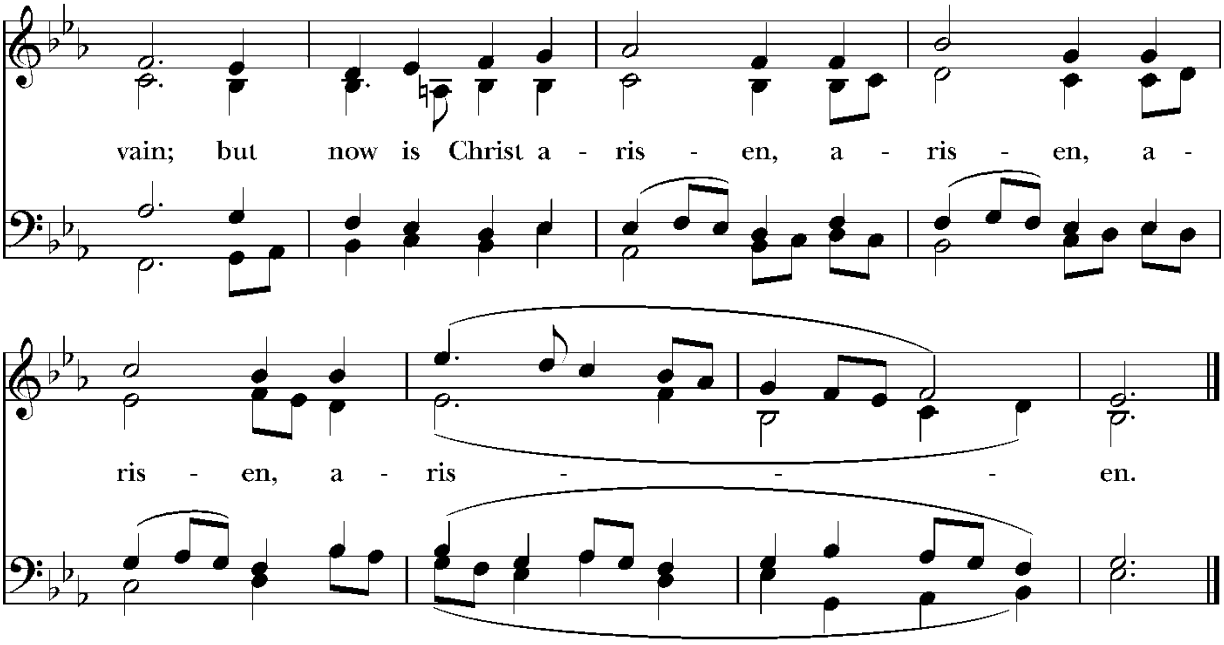



+The Opening Acclamation

Presider: Alleluia. Christ is risen.

People: **Christ is risen indeed. Alleluia.**

Almighty God, to you all hearts are open, all desires known, and from you no secrets are hid: Cleanse the thoughts of our hearts by the inspiration of your Holy Spirit, that we may perfectly love you, and worthily magnify your holy Name; through Christ our Lord. **Amen**.

+Gloria *The Hymnal 1982,* S-278

Glory to God in the highest William Mathias (1934-1992)

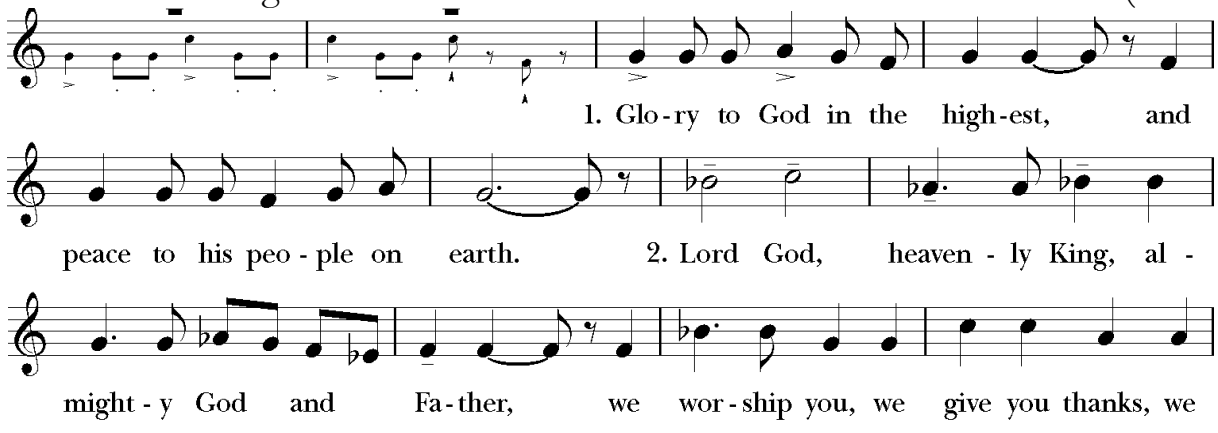

continued…

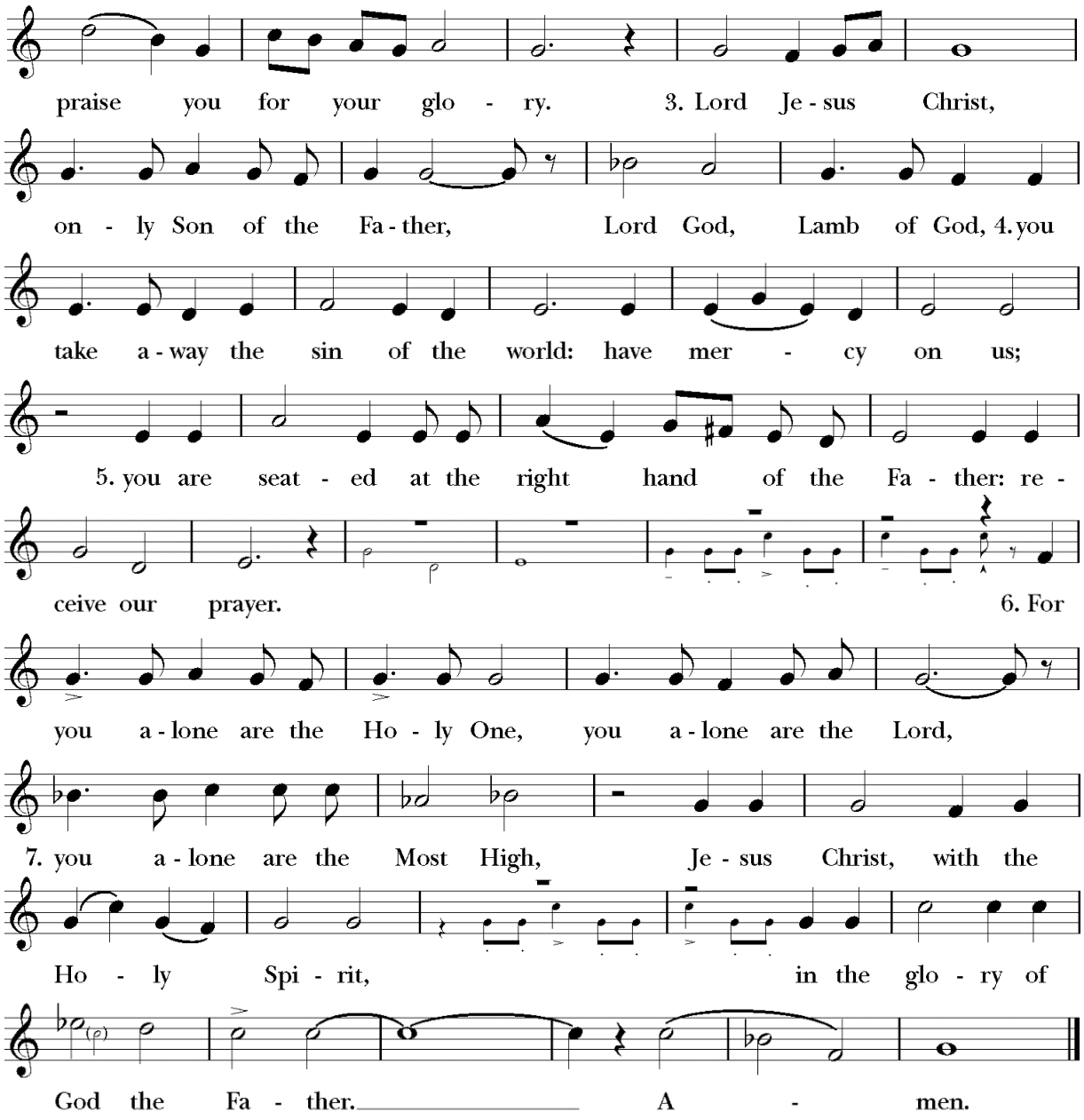

+The Collect of the Day

Presider: God be with you.
People: **And also with you.**
Presider: Let us pray.

Almighty and everlasting God, who in the Paschal mystery established the new covenant of reconciliation: Grant that all who have been reborn into the fellowship of Christ's Body may show forth in their lives what they profess by their faith; through Jesus Christ our Lord, who lives and reigns with you and the Holy Spirit, one God, for ever and ever.
Amen.

All are seated.

The Lessons

The First Reading
A reading from the Acts of the Apostles, chapter four, beginning at the 32nd verse:

Now the whole group of those who believed were of one heart and soul, and no one claimed private ownership of any possessions, but everything they owned was held in common. With great power the apostles gave their testimony to the resurrection of the Lord Jesus, and great grace was upon them all. There was not a needy person among them, for as many as owned lands or houses sold them and brought the proceeds of what was sold. They laid it at the apostles' feet, and it was distributed to each as any had need.

Acts 4:32-35

Reader: Hear what the Spirit is saying to God's people.
People: **Thanks be to God.**

Psalm 133
The Congregation is invited to sing the Refrain after it is sung first by the Cantor, and wherever indicated **(R)**. Verses will be sung by the Cantor.

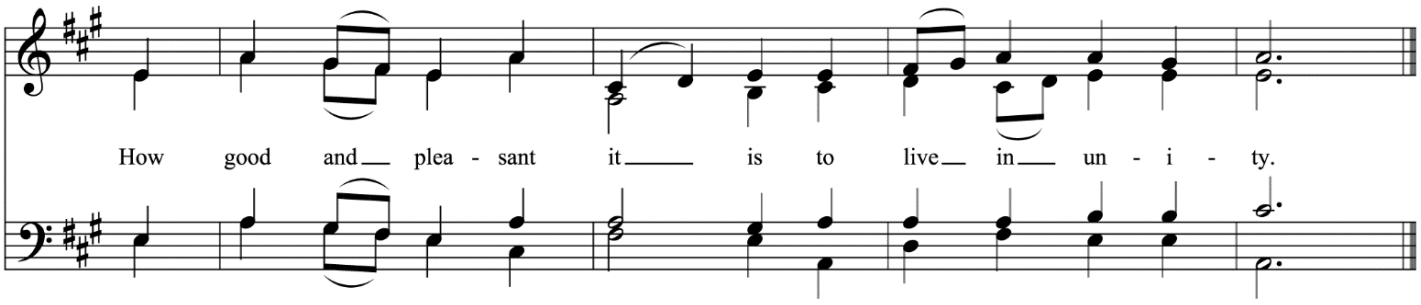

1. Oh, how good and pleasant it is, *
   when brethren live together in unity!
2. It is like fine oil upon the head *
   that runs down upon the beard,
3. Upon the beard of Aaron, *
   and runs down upon the collar of his robe. **(R)**

4. It is like the dew of Hermon *
   that falls upon the hills of Zion.
5. For there the Lord has ordained the blessing: *
   life for evermore. **(R)**

The Second Reading
A reading from the first letter of John, chapter one, beginning at the first verse:

We declare to you what was from the beginning, what we have heard, what we have seen with our eyes, what we have looked at and touched with our hands, concerning the word of life-- this life was revealed, and we have seen it and testify to it, and declare to you the eternal life that was with the Father and was revealed to us-- we declare to you what we have seen and heard so that you also may have fellowship with us; and truly our fellowship is with the Father and with his Son Jesus Christ. We are writing these things so that our joy may be complete.

This is the message we have heard from him and proclaim to you, that God is light and in him there is no darkness at all. If we say that we have fellowship with him while we are walking in darkness, we lie and do not do what is true; but if we walk in the light as he himself is in the light, we have fellowship with one another, and the blood of Jesus his Son cleanses us from all sin. If we say that we have no sin, we deceive ourselves, and the truth is not in us. If we confess our sins, he who is faithful and just will forgive us our sins and cleanse us from all unrighteousness. If we say that we have not sinned, we make him a liar, and his word is not in us.

My little children, I am writing these things to you so that you may not sin. But if anyone does sin, we have an advocate with the Father, Jesus Christ the righteous; and he is the atoning sacrifice for our sins, and not for ours only but also for the sins of the whole world.

1 John 1:1-2:2

Reader: Hear what the Spirit is saying to God's people.
People: **Thanks be to God.**

+Gospel Acclamation
Easter Gospel Acclamation — Brian W. Luckner (b. 1959)
based on *O filii et filiae*

Refrain:

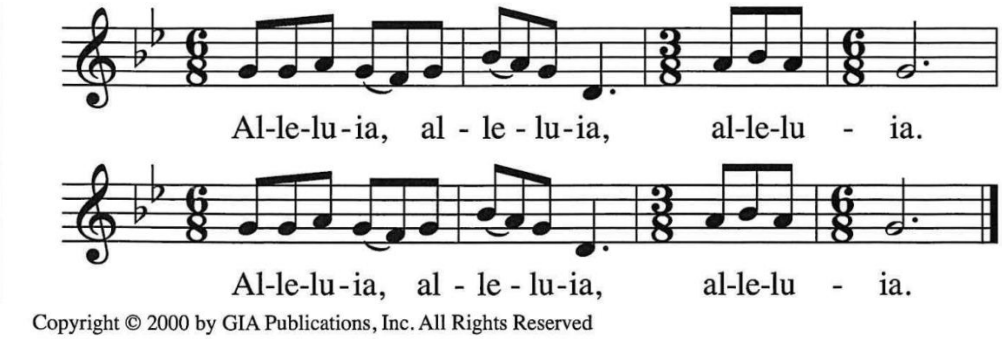

Copyright © 2000 by GIA Publications, Inc. All Rights Reserved

+The Holy Gospel

Reader: The Holy Gospel of our Savior Jesus Christ according to John.

People: **Glory to you, Lord Christ.**

When it was evening on that day, the first day of the week, and the doors of the house where the disciples had met were locked for fear of the Jews, Jesus came and stood among them and said, "Peace be with you." After he said this, he showed them his hands and his side. Then the disciples rejoiced when they saw the Lord. Jesus said to them again, "Peace be with you. As the Father has sent me, so I send you." When he had said this, he breathed on them and said to them, "Receive the Holy Spirit. If you forgive the sins of any, they are forgiven them; if you retain the sins of any, they are retained."

But Thomas (who was called the Twin), one of the twelve, was not with them when Jesus came. So the other disciples told him, "We have seen the Lord." But he said to them, "Unless I see the mark of the nails in his hands, and put my finger in the mark of the nails and my hand in his side, I will not believe."

A week later his disciples were again in the house, and Thomas was with them. Although the doors were shut, Jesus came and stood among them and said, "Peace be with you." Then he said to Thomas, "Put your finger here and see my hands. Reach out your hand and put it in my side. Do not doubt but believe." Thomas answered him, "My Lord and my God!" Jesus said to him, "Have you believed because you have seen me? Blessed are those who have not seen and yet have come to believe."

Now Jesus did many other signs in the presence of his disciples, which are not written in this book. But these are written so that you may come to believe that Jesus is the Messiah, the Son of God, and that through believing you may have life in his name.

John 20:19-31

Reader: The Gospel of our Savior

People: **Praise to you, Lord Christ.**



+Gospel Acclamation

The Congregation repeats the Refrain.

Sermon The Reverend Mark Robin Collins

+The Nicene Creed

We believe in one God,
the Father, the Almighty,
maker of heaven and earth,
of all that is, seen and unseen.

We believe in one Lord, Jesus Christ,
the only Son of God,
eternally begotten of the Father,
God from God, Light from Light,
true God from true God,
begotten, not made,
of one Being with the Father.
Through him all things were made.
For us and for our salvation
he came down from heaven,
was incarnate of the Holy Spirit and the Virgin Mary
and became truly human.
For our sake he was crucified under Pontius Pilate;
he suffered death and was buried.
On the third day he rose again
in accordance with the Scriptures;
he ascended into heaven
and is seated at the right hand of the Father.
He will come again in glory to judge the living and the dead,
and his kingdom will have no end.

We believe in the Holy Spirit, the Lord, the giver of life,
who proceeds from the Father,
who with the Father and the Son is worshiped and glorified,
who has spoken through the Prophets.
We believe in one holy catholic and apostolic Church.
We acknowledge one baptism for the forgiveness of sins.
We look for the resurrection of the dead,
and the life of the world to come. Amen.

+Prayers for the People *adapted from the Prayer Book of the Anglican Church of Southern Africa*

Leader: Almighty one … we are your children; your Spirit lives in us and we are in your Spirit: hear us, for it is your Spirit who speaks through us as we pray

People: **God hear us**

Leader: You created the heavens and the earth: bless the produce of our land and the works of our hands

People: **God hear us**

Leader: You created us in your own image: teach us to honor you in all your children

People: **God hear us**

Leader: Lord Jesus… you sent your apostles to make disciples of all nations: bless Michael, our presiding bishop, Carlye, our bishop, Mark, our rector, and all your children whose faithful service to others is their witness to you

People: **Christ hear us**

Leader: You taught us through Paul, your apostle, to pray for kings and rulers: bless and guide Joe our president, Phil our governor, Kristine our mayor, and all who are in authority

People: **Christ hear us**

Leader: You are our shield and our stay. Protect prisoners and captives, victims of war and violent conflict, refugees, and those who persevere against racism and oppression.

People: **Christ hear us**

Leader: You cured by your healing touch and word: heal the sick, and those who suffer from any pain or trouble, especially Temel, Madison, Jeanette, Gary, Terry, Ted, Ed, Diane, Heidi, Jon, Collin, Anne, Dani, Ha Na, Harold, Vernon, Joe, Gary, Linda, Deb, Barbara, Katie, Claude, Joe, Alex, Rich, Ron, Daniel, Lee, Jane, Yael, Diane, Debbie, Charlotte, Melissa, Matthew, Billy, Kathleen, Dan, Lian, Peggy, Karen, Cerise, Marian, Floyd, Sharon, Alanna, Joan, Hal, John, Nancy, Sarah, Chuck, Karen, Ann, Jill, Edward, Henry, Norman, Harlan, Ruth Anne, Katherine, Jill, Debbie, Fred, Gert and bless those who minister to them

People: **Christ hear us**

Leader: You open, and none can shut: open the gates of your kingdom to those who have died, and grant peace to all who grieve

People: **Christ hear us**

Presider: Loving God, we know that you are good and that you hear those who call upon you: give to us and to all people what is best for us, that we may glorify you through your Son, Jesus Christ our Lord, who is alive and reigns with you and the Holy Spirit, one God, now and for ever. **Amen.**

continued…

+The Peace

Presider: The peace of Christ be always with you.

People: **And also with you.**



The Holy Communion

Offertory Sentence

To make an online contribution or pledge to All Saints', hover your phone's camera over the QR-code to the right and tap on the link in the brackets to go directly to our giving page. Or visit our website: www.allsaintsglenrock.org and click on the 'Support Our Ministries' link. Your support helps sustain our ministries. Thank you!

Offertory Anthem

"O Light of Life" Mack Wilberg (b. 1955)

O Light of Life! O pure Light Divine!
Thou art in us; Our ember is Thine.
Kindle our faith, Give hope when we fear,
Deepen our love—Thy Fire appear!
Light of our souls, Thou spark at our birth—
Grow bright in us, Shine in all the earth!

O Light of Life! O sweet Light of Grace!
Thou midst us come, We follow apace.
See the bright Tree! Behold the white fruit!
Feasting we weep, We witness the root!
O Light of Life! O dear Light of Love!
Come, wash us clean, Send forth Thy white Dove.
Fill us with Fire, Enlighten our eyes;
Help us to love — 'Tis price of the prize.
Then let us come, Enrobe us in white.
Cleaving to Thee, Light unto Thy Light.
Light unto Light, O Light of Life! Amen.

– David Warner

+Presentation Hymn *The Hymnal 1982,* 209

We walk by faith, and not by sight *St. Botolph*

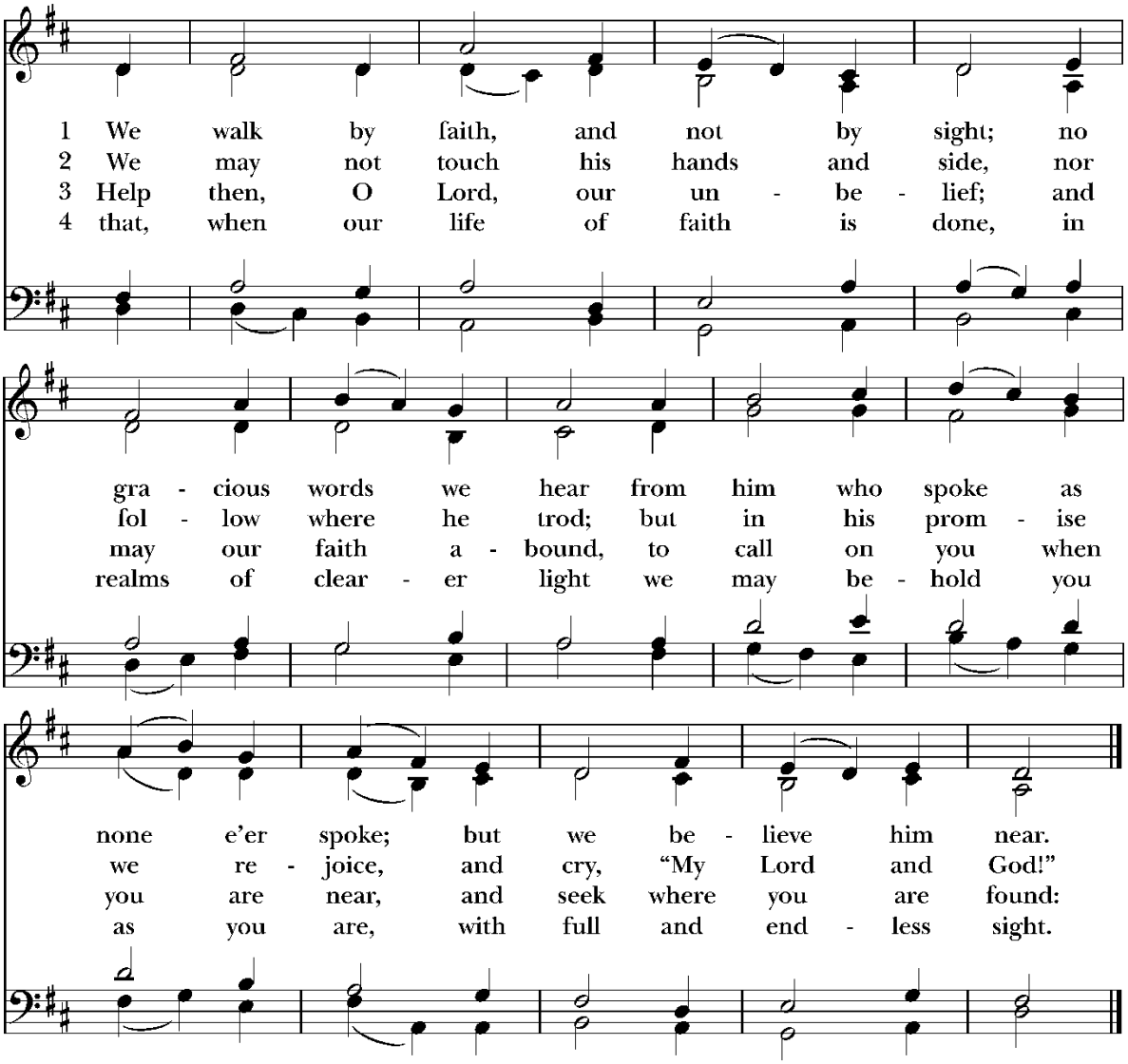

+Eucharistic Prayer 3 Enriching Our Worship

Presider: God be with you.
People: **And also with you.**
Presider: Lift up your hearts.
People: **We lift them to the Lord.**
Presider: Let us give thanks to the Lord our God.
People: **It is right to give our thanks and praise.**

All thanks and praise are yours at all times and in all places, our true and loving God; through Jesus Christ, your eternal Word, the Wisdom from on high by whom you created all things. You laid the foundations of the world and enclosed the sea when it burst out from the womb; You brought forth all creatures of the earth and gave breath to humankind.

Wondrous are you, Holy One of Blessing, all you create is a sign of hope for our journey; And so as the morning stars sing your praises we join the heavenly beings and all creation as we shout with joy:

+Sanctus *The Hymnal 1982,* S-128

"Holy, holy, holy Lord" William Mathias (1934-1992)

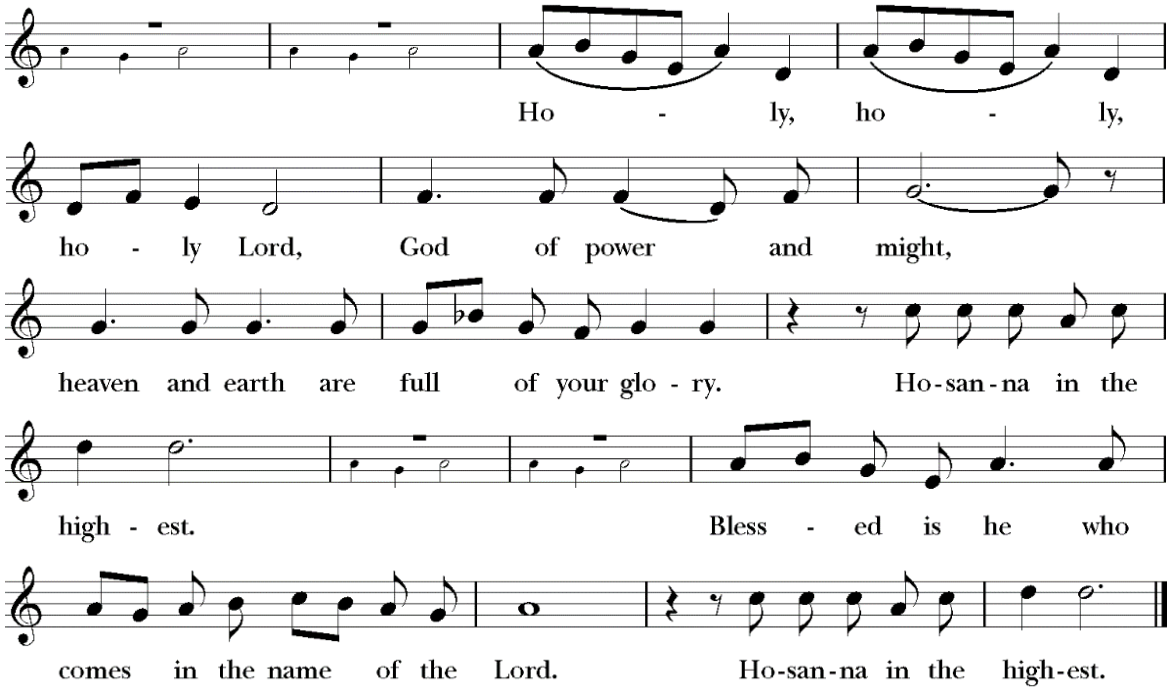

Glory and honor are yours, Creator of all, your Word has never been silent; you called a people to yourself, as a light to the nations, you delivered them from bondage and led them to a land of promise. Of your grace, you gave Jesus to be human, to share our life, to proclaim the coming of your holy reign and give himself for us, a fragrant offering.

Through Jesus Christ our Redeemer, you have freed us from sin, brought us into your life, reconciled us to you, and restored us to the glory you intend for us.

We thank you that on the night before he died for us Jesus took bread, and when he had given thanks to you, he broke it, gave it to his friends and said: "Take, eat, this is my Body, broken for you. Do this for the remembrance of me."

After supper Jesus took the cup of wine, said the blessing, gave it to his friends and said: "Drink this, all of you: this cup is the new Covenant in my Blood, poured out for you and for all for the forgiveness of sin. Do this for the remembrance of me."

And so, remembering all that was done for us: the cross, the tomb, the resurrection and ascension, longing for Christ's coming in glory, and presenting to you these gifts your earth has formed and human hands have made, we acclaim you, O Christ:

Dying, you destroyed our death.
Rising, you restored our life.
Christ Jesus, come in glory!

Send your Holy Spirit upon us and upon these gifts of bread and wine that they may be to us the Body and Blood of your Christ. Grant that we, burning with your Spirit's power, may be a people of hope, justice and love.

Giver of Life, draw us together in the Body of Christ, and in the fullness of time gather us with all your people into the joy of our true eternal home. Through Christ and with Christ and in Christ, by the inspiration of your Holy Spirit, we worship you our God and Creator in voices of unending praise. **Blessed are you now and for ever. Amen.**

As our Savior Christ has taught us, we now pray,

Our Father in heaven,
hallowed be your Name,
your kingdom come,
your will be done,
on earth as in heaven.
Give us today our daily bread.
Forgive us our sins
as we forgive those
who sin against us.
Save us from the time of trial,
and deliver us from evil.
For the kingdom, the power
and the glory are yours,
now and for ever. Amen.

The Breaking of the Bread

+Fraction Anthem *Lift Every Voice and Sing II,* 268
Christ our Passover is sacrificed for us Lena McLin (1929-2023)

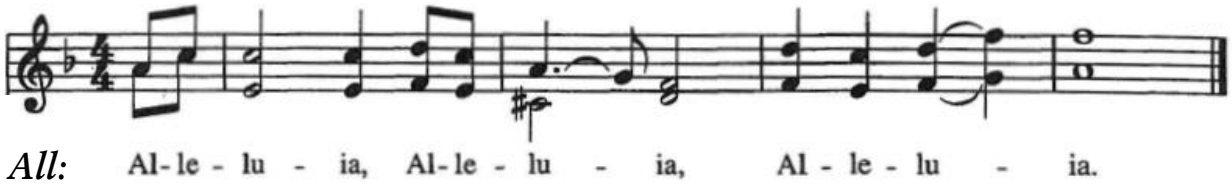

Leader: Christ our Passover is sacrificed for us.

continued…

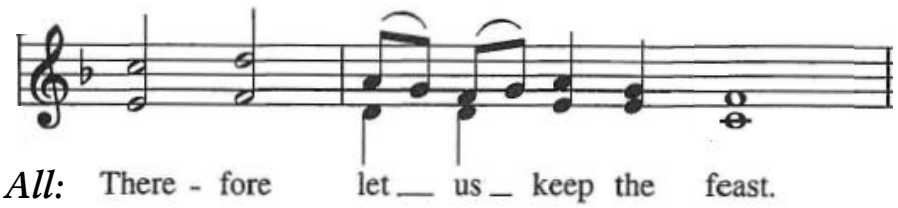

Leader: Christ our Passover is sacrificed for us.

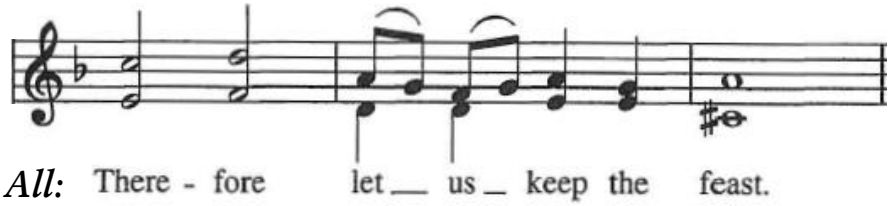

Leader: Christ our Passover is sacrificed for us.

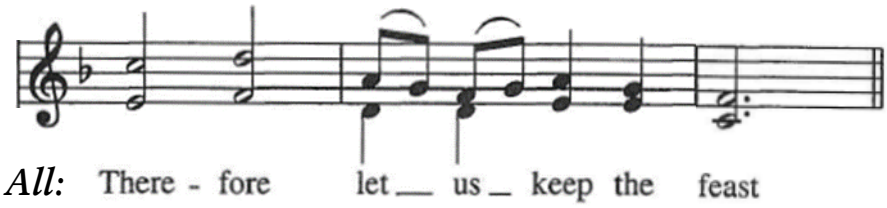

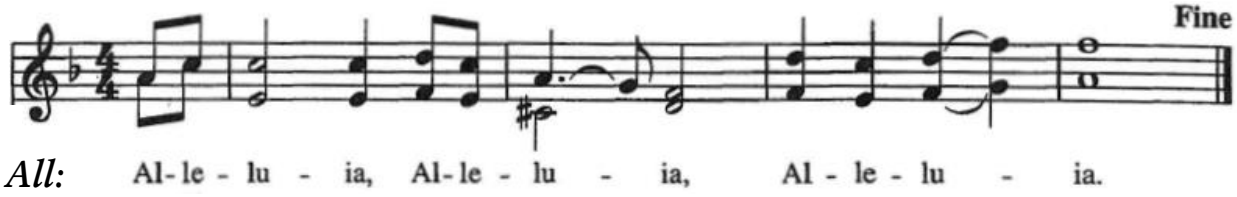

Presider: The Gifts of God for the People of God, offered in remembrance that Christ died for you. Feed on him in your hearts by faith, with thanksgiving.

For those joining us online: *If a person desires to receive the Sacrament, but is unable to eat and drink the Bread and Wine, they may be assured that all the benefits of Communion are received, even though the Sacrament is not received with the mouth. In this case, please recite the following prayer which has been adapted from* A Prayer Book for the Armed Services 2008.

A Prayer for Communion with Christ

In union, O Lord, with your faithful people at every altar of your Church, where the Holy Eucharist is now being celebrated. I desire to offer to you praise and thanksgiving.… Since I cannot receive you today in the Sacrament of your Body and Blood, I beseech you to come spiritually into my heart. Cleanse and strengthen me with your grace, Lord Jesus, and let me never be separated from you. May I live in you, and you in me, in this life and in the life to come. Amen.

adapted from A Prayer Book for the Armed Services 2008, page 147

Communion Hymn *The Hymnal 1982,* 318

Here, O my Lord, I see thee face to face *Nyack*

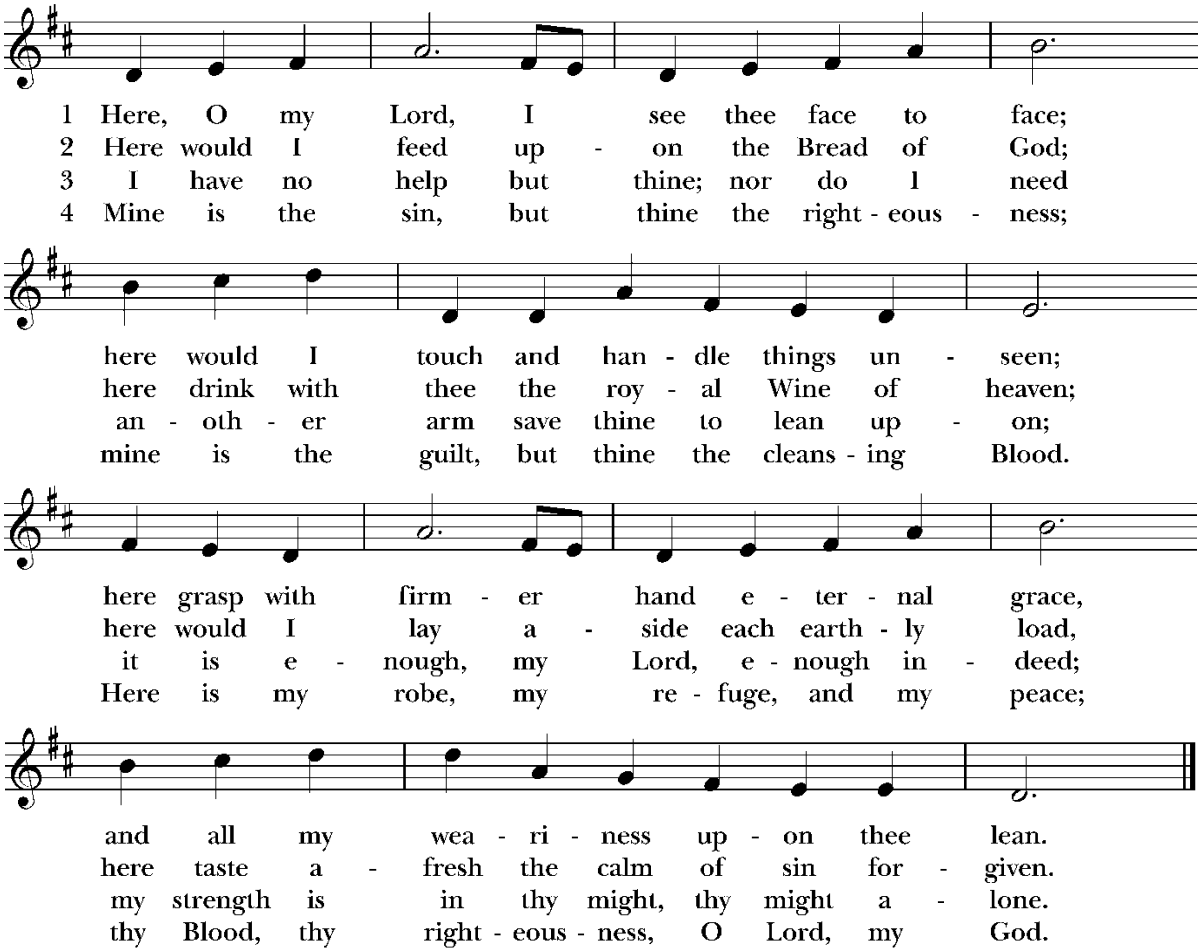

Announcements

+The Postcommunion Prayer

Presider and People:

Loving God, we give you thanks for restoring us in your image and nourishing us with spiritual food in the Sacrament of Christ's Body and Blood. Now send us forth a people, forgiven, healed, renewed; that we may proclaim your love to the world and continue in the risen life of Christ our Savior. Amen.

+The Blessing

The God of peace, who brought again from the dead our Lord Jesus Christ, the great Shepherd of the sheep, through the blood of the everlasting covenant, make you perfect in every good work to do his will, working in you that which is well-pleasing in his sight; and the blessing of God Almighty, the Father, the Son, and the Holy Spirit, be among you, and remain with you always. **Amen.**

+Retiring Hymn *The Hymnal 1982,* 232

By all your saints still striving *Nyland*

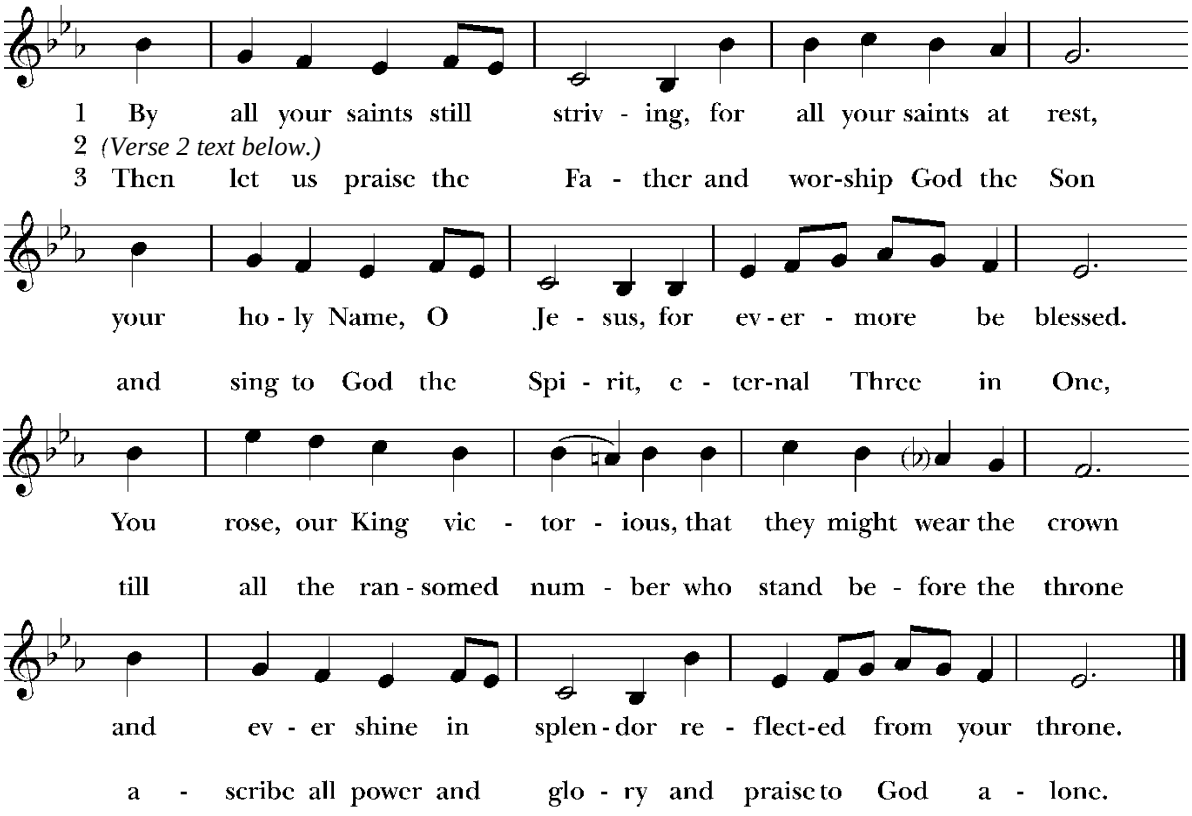

Verse 2 *Saint Thomas December 21*

All praise, O Lord, for Thomas
whose short-lived doubtings prove
your perfect two-fold nature,
the depth of your true love.
To all who live with questions
a steadfast faith afford;
and grant us grace to know you,
made flesh, yet God and Lord.

+The Dismissal

The congregation is dismissed.

People: **Thanks be to God. Alleluia, alleluia.**

Postlude

Upcoming Events in Our Church and Community

Happy birthday to you!

Ryan Mulkeen (April 10)
Linda Soldwedel (April 11)
Deb Spell (April 12)
Harry Niles (April 14)

Motorcycle & Bicycle Blessing – Sunday, April 21 at 11 am: Ride on up to church on Sunday, April 21 after the 10 am service for a blessing of your two-wheeled vehicles - motorcycles, bicycles, scooters and all! And then join us downstairs in Parish Hall for our Annual Baby Shower Luncheon & Basket Auction.

Annual Baby Shower Luncheon & Basket Auction – Sunday, April 21 at 11:30 am: Drop off donated items to fill the baskets in the narthex or at the entrance to the preschool off the parking lot by next Sunday, April 14. Donate full baskets or items that are part of a theme - think pizza party, movie night, Pampered Chef, wine tasting, etc. And then join us Sunday, April 21 after the 10 am worship service for the Shower and Luncheon. 2024 monetary proceeds, diapers, wipes, and other baby care items will be given to 'Just Diapers' an Outreach Ministry of St. Paul's Episcopal Church in Paterson. Email Leslie Clark for info: lesliec310@aol.com.

Men's Summer Clothing Drive – New and gently-used only – Collection is now through Sunday, April 21: Calvin Bushman, former parishioner and now youth director at a church in NYC, is organizing a men's clothing drive on behalf of the organization *Midnight Run*. He's collecting new and gently used men's spring/summer clothing drive for homeless men. The collection is *very* specific. They're looking for casual men's clothing. The most critical items are light-weight coats, durable pants, tee shirts (all colors and sizes), socks, underpants – larger sizes are particularly sought after. Drop off donations at church on Sundays or any day in the bin at the All Saints' Chapel building. Email the church office for info at info@allsaintsglenrock.org.

Confirmation - Saturday, April 27 at 10 am at St. David's in Kinnelon: Confirmation marks the transition to spiritual adulthood in the Christian church. The 2024 Youth Confirmation Class is composed of 12 ninth and tenth graders. Confirmation will take place at St. David's in Kinnelon on Saturday, April 27 at 10 am. Join them in support of this blesséd sacrament.

Men's Shelter Dinner – Next All Saints' Hosted Dinner Monday, April 29: All Saints' serves the men at the shelter every month with a 5th Monday making the next date April 29. St. Paul's Community Development Corporation's (SPCDC) Men's Shelter relies on volunteer support from nearly 30 area church and civic organizations who prepare food and serve hot meals each night. In 2023, the SPCDC Men's Shelter served 75 homeless men, providing 10,969 sheltered bed nights, 31,386 meals, and 1,251 hours of counseling. Email or text Leslie Clark (lesliec310@aol.com or 201.410.0719) to find out how you can help.

Sunday School and Youth Groups:

- ***Sunday School*:** Meetings will resume on Sun, April 7 at 9:30 in Parish Hall.
- ***Middle School Youth Group*:** Stay tuned for information about future meetings.

- ***High School Youth Group:*** Stay tuned for information about future meetings.
- ***Confirmation Group*:** Sun, April 14: following the 10AM service in Parish Hall.

The All Saints' Sunday School and Youth Groups range in age from preschool through High School. Join us for fun, fellowship and learning! *All are welcome!* **Sunday School (Preschool through 5th Grade)** meets each Sunday in the Parish Hall at 9:30 am. Both the **Middle School & High School Youth Groups** have meetings once a month on Sunday evenings and convene for special projects at other times. Activities are both service-focused and fellowship-based. Email Annmarie Tarleton for info atarleton1@verizon.net.

***SAVE THE DATE!* Celebration Sunday and Bishop's Visitation – Sunday, June 16th at 9:30 am:** *On Sunday, June 16th, there will be a lot going on at All Saints'!* It will be our annual Celebration Sunday when we laud and honor our Sunday School, Youth groups and Choir at the end of their program year. It will also be our biennial Episcopal visitation. Our presider and preacher for the day will be the Rt. Rev. Carlye J. Hughes, the bishop of the Episcopal Diocese of Newark. We'll do all these things at a single service that Sunday, at 9:30 am. Join us!

Healing Eucharist service the second Wednesday of each month in the Chapel – Next service is Wednesday, April 10 at 7 pm: Join Father Mark and the Healing Prayer Ministry every second Wednesday for a Healing Eucharist in the Chapel. The monthly service will feature Communion, Anointing for Healing, and special readings and prayers for the healing of individuals, communities, our environment, and the world. All are welcome to join us with concerns for yourself, those you love, and the peace of the world.

Evening Prayer –the Third Wednesday of each month at 7 pm in person in the Chapel and livestreamed on the All Saints' Facebook and YouTube pages: Join members of the Healing Prayer Ministry in worship the third Wednesday of each month at 7 pm. Look for a reminder email on the Wednesday of the service. Stay tuned here and in N&N for more info.

Food Drive for Paterson Food Pantry: All Saints' is a drop off location for the St. Paul's Community Development Corporation's (SPCDC) Food Pantry in Paterson. Follow signs to drop off donations in the bin outside the All Saints' Chapel building. Our volunteers bring food to the pantry bi-weekly. In 2023, the Food Pantry served 1,606 families. See N&N for more info.

Join Our Ministries: Check out our Ministries Listing on the table in the Narthex to find ways you can help at All Saints' and in our community. **Volunteer at the Sunday worship services** as an Acolyte, Altar Guild, Chalice Bearer, Coffee Hour Host, Intercessor, Lector, and/or Usher. Email the church office info@allsaintsglenrock.org, ask Father Mark, Sue or anyone else listed on the back of this leaflet for more info.

News & Notes (N&N): Check out N&N, All Saints' weekly e-newsletter, in your email inbox at 6 am every Thursday morning for more information on anything listed above.



Easter Memorial Contributions are given to the Glory of God by:

Michael & Regina Anderson in memory of Christopher Robert Kendrick

Marian & Meg Baldwin in memory of Richard Baldwin

Stephen & Vivian Chan in memory of Mr. & Mrs. G. T. Chan

The Rev. Mark Robin Collins & Denton Stargel in memory of Lee & Norma Stargel, Grace Locke Collins, and Peggy Robbins Collins

The DeLaat Family in memory of Myrtle DeLaat, Charles & Millicent Entwistle, George & Edna Entwistle, Margaret Entwistle, Estelle & Harold S. Knapp Sr., and Walter Mason Sr.

The Geiger Family in memory of our sons Vlad & Yuri Geiger

The Logan Family in memory of Chuck Logan, Catherine & Henry Kiel, Polly & Charles Logan, and Louise & Dean Pine; in thanksgiving for Shane Alexander Logan and Charleigh Ann Logan

Kristan Louis in memory of The Rev. Richard M. Louis and Paul C. Louis; in honor of The Rev. Mark Robin Collins; and in thanksgiving for the people of All Saints' Church

Bill McCue in memory of David Mixner, Lovetto Kearns Taylor, Marie Taylor McCue, William T. McCue, Florence McCue Marchese, William C. Marchese

The McGoey Family in thanksgiving for All Saints' Church

The Mitchell Family in thanksgiving for our families, including our All Saints' family, who have been so loving and supportive; in loving memory of Alayne Anthony and Bobby Anthony; in thanksgiving for Pamela Brodie

Sue & Jim Morgan in memory of our parents and Brent; in thanksgiving for our families including All Saints'

Susan & Paul Moscatello in memory of Marie & Patrick Moscatello; in thanksgiving for our All Saints' family

Karen & George Oesterle in memory of Steve Oesterle

Lynn Offutt in memory of my parents, Sara Jane and Richard Sack

Wayne Plumer in memory of Eugene, Etta, Elizabeth, Lil, Peggy and Jack Plumer; Taylor, Mable and Elaine Cunningham

Deb Spell & Wendy Kennedy in memory of Sha Zo. We miss you so much!

Al & Annmarie Tarleton in memory of Catherine & Andrew Caprio; in thanksgiving for our All Saints' youth

The Weber Family in thanksgiving for our All Saints' family

SERVING IN OUR WORSHIP TODAY

PRESIDER & PREACHER: The Rev. Mark Robin Collins
SUBDEACON: Sue Morgan
ORGANIST: Garrett J. Grimes
CANTOR: Michael Anderson
USHER: Carlos Ramirez
LECTOR & INTERCESSOR: Megan Findley
CHALICE BEARER: Mike Geiger
ALTAR GUILD: Kate Gill, Christine McGoey, Tracy Mitchell, Karen Oesterle, Lynn Offutt
VIDEO AND TECHNICAL SUPPORT: Stephen Chan, Jason Gresh, George Oesterle, Kathy Polo
COFFEE HOUR HOST: Carlos Ramirez & Gary Grimes

All Saints' Episcopal Church
www.allsaintsglenrock.org
40 Central Avenue, Glen Rock, New Jersey 07452
(201) 444-6874

OFFICERS & VESTRY

Vivian Chan, Warden, ('24) yiuv@yahoo.com
Nancy Treacy, Warden, ('25) nbt719@aol.com
Mike Geiger, Treasurer, mikegeiger1205@gmail.com
Megan Findley, Clerk, ('24) meganfindley14@gmail.com

Lisa Angelastro ('26) lisa8691@hotmail.com
Jason Gresh ('25) jrgresh@gmail.com
Kristan Louis ('26) klouis1@optimum.net
Tracy Mitchell ('25) tracy.mitchell330@gmail.com
Kathy Polo ('25) kathy.polo@yahoo.com
Kurt Reiman ('26) kreiman@mac.com
Eileen Wagner ('24) wagner929@gmail.com
Julie Weber ('24) teamweber24@gmail.com

Vestry meeting minutes can be found at www.allsaintsglenrock.org.

CLERGY AND STAFF

The Reverend Mark Robin Collins, Rector, mark@allsaintsglenrock.org
Sue Morgan, MDiv, Lay Associate for Pastoral Care, sue.morgan1066@gmail.com
Garrett J. Grimes, Director of Music Ministries, garynnj@mac.com
Annmarie Tarleton, Director of Children & Youth Ministries, atarleton1@verizon.net
Christine McGoey, Parish Administrator, christine@allsaintsglenrock.org
Jeromey S. Gill, Sexton

Check us out on Facebook, Instagram, and YouTube
Facebook: facebook.com/allsaintsgr
Instagram: instagram.com/allsaintsglenrock
YouTube: youtube.com/@allsaintsglenrock

The Bible texts of the Old Testament, Epistle and Gospel lessons above are used by permission. – The New Revised Standard Version of the Bible, copyright © 1989 Division of Christian Education of the National Council of the Churches of Christ in the USA. All rights reserved. – All contents of the Common English Bible Web Site, copyright © 2012 by Common English Bible and/or its suppliers. All rights reserved. – This Eucharistic Prayer is adapted from Celebrating Eucharist: A Guide and Supplement to the Eucharist in A New Zealand Book of Prayer | He Karakia Mihinare o Aotearoa by The Rev. Bosco Peters. All rights reserved. – All contents of 'A Women's Lectionary for the Whole Church: Year W', copyright © 2021 by Wilda C. Gafney. All rights reserved. – Music and texts reprinted with permission under ONE LICENSE #A-732373. All rights reserved.