All Saints' Episcopal Church

November 26, 2023, 10 am
The First Sunday of Advent



Welcome to All Saints'. We're glad you're here! We are a Christ-centered faith community in the Episcopal (Anglican) tradition where all are welcome. We come from many backgrounds and perspectives, but we share two common commitments: to grow in our love of God and our neighbors; and to see a world transformed by Jesus. No matter who you are or where you are on your spiritual journey, you are welcome here.

Please visit our website at www.allsaintsglenrock.org and sign up for News & Notes -- our weekly listing of services, ministries, and events. And join us again whenever you are able, or whenever the Spirit calls you closer to God. We'll always be happy to welcome you back, no matter the reason or the season.

Our Mission: At All Saints' Episcopal Church of Glen Rock, we strive to be a community that proclaims by word and example the good news of God in Christ: by seeking and serving Christ in all persons, loving our neighbors as ourselves, striving for justice and peace among all people, and respecting the dignity of every human being.

The Holy Eucharist

Today's liturgy is from *The Book of Common Prayer 1979 (Expansive Language)* and *Enriching Our Worship*.
Please stand as you are able where indicated with a "+."

Prelude

+Entrance Hymn

The Hymnal 1982, 73

The King shall come when morning dawns — *St. Stephen*

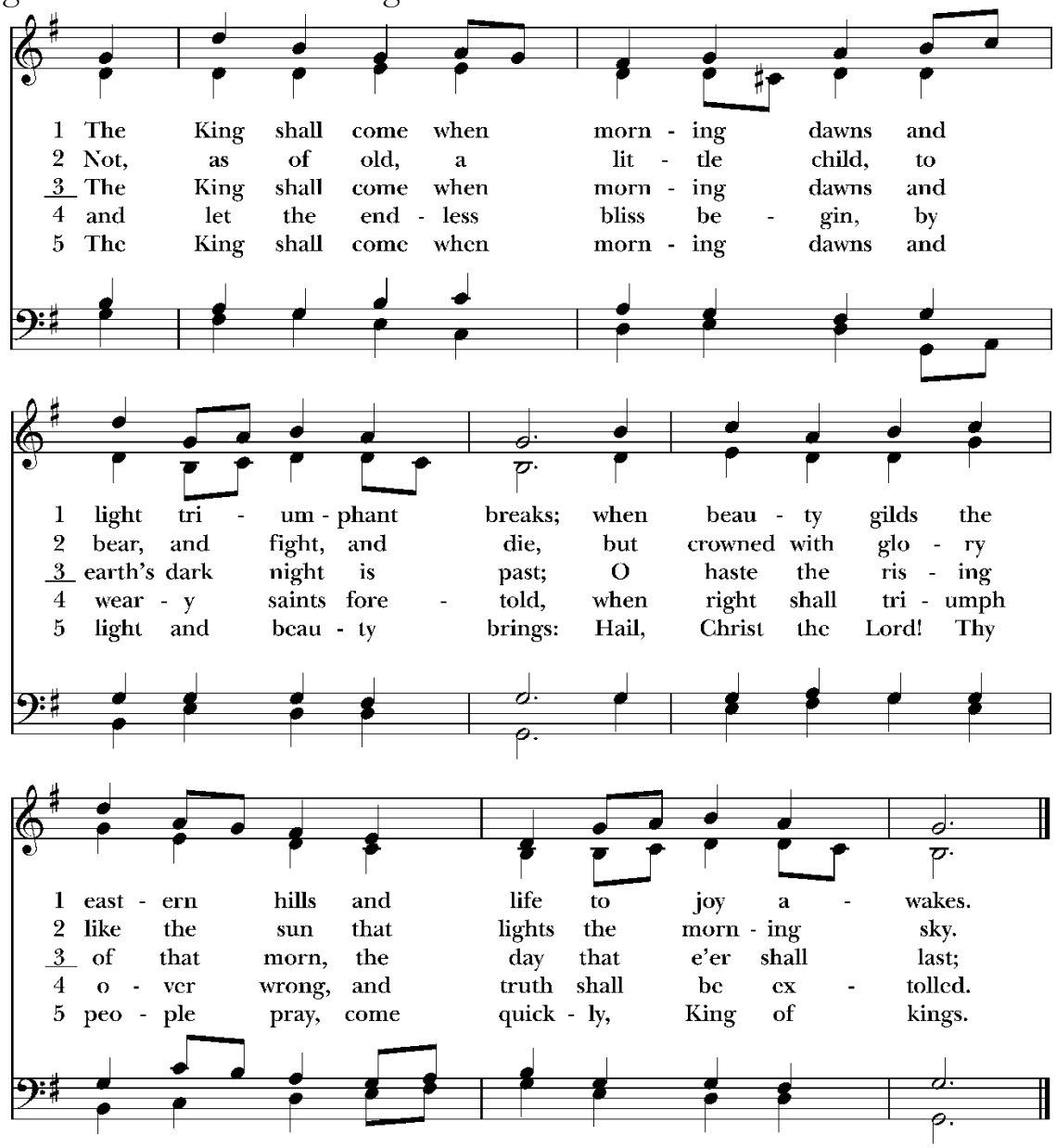

Words: Greek; tr. John Brownlie (1859-1925), alt. Music: *St. Stephen*, William Jones (1726-1800), alt.

Lighting of the Advent Wreath

Presider: Our king and savior now draws near
People: **Come let us adore him**.

Presider: Let us pray. Lord, grant us your light, that being rid of the darkness of our hearts, we may come to the true light which is Christ, our Lord. **Amen.**

Presider: Our king and savior now draws near
People: **Come let us adore him**.



+The Opening Acclamation

Presider: Blessed are you, holy and living One.
People: **You come to your people and set them free.**

Almighty God, to you all hearts are open, all desires known, and from you no secrets are hid: Cleanse the thoughts of our hearts by the inspiration of your Holy Spirit, that we may perfectly love you, and worthily magnify your holy Name; through Christ our Lord. **Amen**.

+Trisagion *The Hymnal 1982,* S-100

Holy God David Hurd (b. 1950)

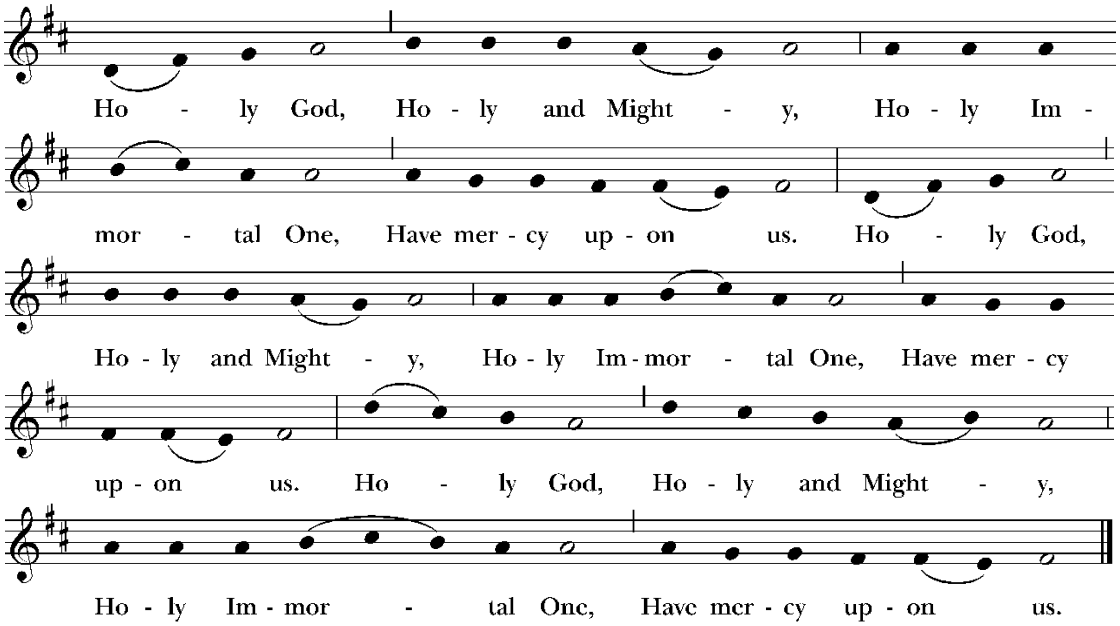

Music: From *New Plainsong*; David Hurd (b. 1950). Copyright © 1981 GIA Publications, Inc.

+The Collect of the Day

Presider: God be with you.
People: **And also with you.**
Presider: Let us pray.

Almighty God, give us grace to cast away the works of darkness, and put on the armor of light, now in the time of this mortal life in which your Son Jesus Christ came to visit us in great humility; that in the last day, when he shall come again in his glorious majesty to judge both the living and the dead, we may rise to the life immortal; through him who lives and reigns with you and the Holy Spirit, one God, now and for ever. **Amen.**

All are seated.

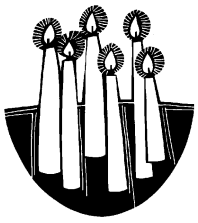

The Lessons

The First Reading
A Reading from the Book of Isaiah, chapter 64, beginning at the first verse:

O that you would tear open the heavens and come down, so that the mountains would quake at your presence – as when fire kindles brushwood and the fire causes water to boil – to make your name known to your adversaries, so that the nations might tremble at your presence! When you did awesome deeds that we did not expect, you came down, the mountains quaked at your presence. From ages past no one has heard, no ear has perceived, no eye has seen any God besides you, who works for those who wait for him. You meet those who gladly do right, those who remember you in your ways. But you were angry, and we sinned; because you hid yourself we transgressed. We have all become like one who is unclean, and all our righteous deeds are like a filthy cloth. We all fade like a leaf, and our iniquities, like the wind, take us away. There is no one who calls on your name, or attempts to take hold of you; for you have hidden your face from us, and have delivered us into the hand of our iniquity. Yet, O Lord, you are our Father; we are the clay, and you are our potter; we are all the work of your hand. Do not be exceedingly angry, O Lord, and do not remember iniquity forever. Now consider, we are all your people.

Isaiah 64:1-9

Reader: Hear what the Spirit is saying to God's people.
People: **Thanks be to God.**

Psalm 80:1-7, 16-18 Plainsong Tone VIII.1

The congregation is invited to sing with the choir. Verses to be sung responsively between lectern side, and pulpit side.

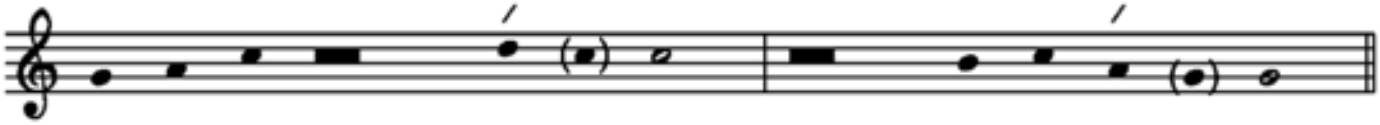

1. *Hear, O* Shepherd of Israel, leading Joseph / like a flock; *
   shine forth, you that are enthroned up/on the cherubim.

2. In the presence of Ephraim, Benjamin, and Ma/nasseh, *
   stir up your strength and / come to help us.

3. Restore us, O / God of hosts; *
   show the light of your countenance, / and we shall be saved.

4. O Lord / God of hosts, *
   how long will you be angered
   despite the prayers / of your people?

5. You have fed them with the / bread of tears; *
   you have given them / bowls of tears to drink.

6. You have made us the derision of our / neighbors, *
   and our ene/mies laugh us to scorn.

7. Restore us, O / God of hosts; *
   show the light of your countenance, / and we shall be saved.

16. Let your hand be upon the man of your / right hand, *
    the son of man you have made so / strong for yourself.

17. And so will we never turn a/way from you; *
    give us life, that we may / call upon your Name.

18. Restore us, O Lord / God of hosts; *
    show the light of your countenance, / and we shall be saved.

The Second Reading
A reading from the first letter of Paul to the Corinthians, chapter one, beginning at the third verse:

Grace to you and peace from God our Father and the Lord Jesus Christ. I give thanks to my God always for you because of the grace of God that has been given you in Christ Jesus, for in every way you have been enriched in him, in speech and knowledge of every kind – just as the testimony of Christ has been strengthened among you – so that you are not lacking in any spiritual gift as you wait for the revealing of our Lord Jesus Christ. He will also strengthen you to the end, so that you may be blameless on the day of our Lord Jesus Christ. God is faithful; by him you were called into the fellowship of his Son, Jesus Christ our Lord.

1 Corinthians 1:3-9

Reader: Hear what the Spirit is saying to God's people.
People: **Thanks be to God.**

+The Holy Gospel
Reader: The Holy Gospel of our Savior Jesus Christ according to Mark.
People: **Glory to you, Lord Christ.**

Jesus said, "In those days, after that suffering, the sun will be darkened, and the moon will not give its light, and the stars will be falling from heaven, and the powers in the heavens will be shaken. Then they will see 'the Son of Man coming in clouds' with great power and glory. Then he will send out the angels, and gather his elect from the four winds, from the ends of the earth to the ends of heaven.

"From the fig tree learn its lesson: as soon as its branch becomes tender and puts forth its leaves, you know that summer is near. So also, when you see these things taking place, you know that he is near, at the very gates. Truly I tell you, this generation will not pass away until all these things have taken place. Heaven and earth will pass away, but my words will not pass away.

"But about that day or hour no one knows, neither the angels in heaven, nor the Son, but only the Father. Beware, keep alert; for you do not know when the time will come. It is like a man going on a journey, when he leaves home and puts his slaves in charge, each with his work, and commands the doorkeeper to be on the watch. Therefore, keep awake – for you do not know when the master of the house will come, in the evening, or at midnight, or at cockcrow, or at dawn, or else he may find you asleep when he comes suddenly. And what I say to you I say to all: Keep awake."

Mark 13:24-37

Reader: The Gospel of our Savior
People: **Praise to you, Lord Christ.**

+Gospel Response *My Heart Sings Out,* 19
Hallelujah A. Maraire

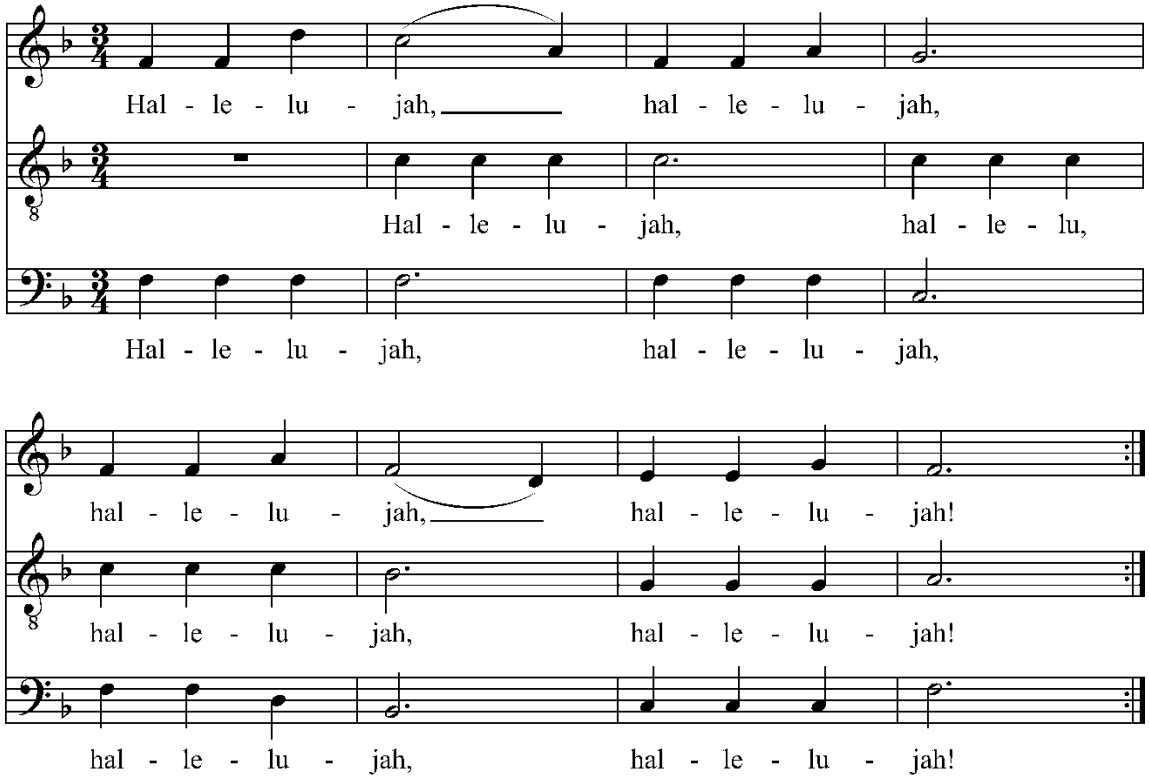

Words: Traditional.
Music: A. Maraire © 1995 rev., Oxford University Press/Church of Scotland, 198 Madison Ave., New York, NY 10016-4314 [www.oup.com/us]. All rights reserved. Used by permission.

Sermon Sue Morgan, MDiv

+The Nicene Creed

We believe in one God,
the Father, the Almighty,
maker of heaven and earth,
of all that is, seen and unseen.

We believe in one Lord, Jesus Christ,
the only Son of God,
eternally begotten of the Father,
God from God, Light from Light,
true God from true God,
begotten, not made,
of one Being with the Father.
Through him all things were made.
For us and for our salvation
he came down from heaven,
was incarnate of the Holy Spirit and the Virgin Mary
and became truly human.
For our sake he was crucified under Pontius Pilate;
he suffered death and was buried.
On the third day he rose again
in accordance with the Scriptures;
he ascended into heaven
and is seated at the right hand of the Father.
He will come again in glory to judge the living and the dead,
and his kingdom will have no end.

We believe in the Holy Spirit, the Lord, the giver of life,
who proceeds from the Father,
who with the Father and the Son is worshiped and glorified,
who has spoken through the Prophets.
We believe in one holy catholic and apostolic Church.
We acknowledge one baptism for the forgiveness of sins.
We look for the resurrection of the dead,
and the life of the world to come. Amen.

+Prayers for the People

Leader: As we look forward with joy to the nativity of our Savior Jesus Christ, let us bring our needs before God saying, 'Come, O Christ, and save us'.

For the peace of the whole world, and for the preservation of the earth which you have given into our care, we pray …
People: **Come, O Christ, and save us.**

For Michael, our Presiding Bishop, Carlye, our Bishop, Mark, our Rector, for the parishes of the Diocese of Newark; for the church throughout the world and the faithful in every place, we pray …
People: **Come, O Christ, and save us.**

For Joe, our President, Phil, our Governor, Kristine, our Mayor; for the leaders of the nations and all in authority, we pray …
People: **Come, O Christ, and save us.**

For justice, safety, and freedom for all the peoples of the earth, we pray …
People: **Come, O Lord, and save us.**

For the hungry and oppressed, for the poor and destitute, for the homeless and the imprisoned, for those in places of war and conflict, for hostages, refugees, and those in flight, we pray to the Lord.
People: **Come, O Christ, and save us.**

For the safety of travelers, for the healing of the sick, and for relief of the suffering especially Dodie, Wendy, Charlotte, Drew, Dawn, Al, Bernard, Melissa, Shoba, Nancy, Matthew, Billy, Kathleen, Dan, Lian, Peggy, Ha Na, Norma, Karen, Dani, Cerise, Heather, Larry, Carole, Kathi, Marian, Norman, Robert, Barb, Floyd, Sharon, Jim, Dot, Ann, Edward, Andrew, Harlan, Alanna, Larry, Joan, Hal, Michael, Tammy, Nancy, Sarah, Jill, Norman, Vernon, Carolyn, Harold, Chuck, Karen, Henry, Ruth Anne, Jim, Katherine, Jill, Debbie, Fred, and Gert, we pray …
People: **Come, O Christ, and save us.**

In thanksgiving for the Word made flesh at the nativity of our Lord Jesus Christ, for the generous support given to our Stewardship Drive and Capital Campaign, we pray …
People: **Come, O Christ, and save us.**

continued…

For those nearing the end of their lives, and for those who have completed their earthly course, we pray …
People: **Come, O Christ, and save us.**

Joining our voices with Mary the God-bearer, John the baptizer, and all your saints, let us offer ourselves, our lives and our work, and our acts of service to others, to the Almighty God, through Christ, our Savior…
People: **To you, O Christ our Savior.**

The presider adds a concluding collect.

+Confession of Sin
Leader: Let us confess our sins to God.
A moment of silence may be kept.
Leader and People:

God of all mercy,
we confess that we have sinned against you,
opposing your will in our lives.
We have denied your goodness in each other,
in ourselves, and in the world you have created.
We repent of the evil that enslaves us,
the evil we have done,
and the evil done on our behalf.
Forgive, restore, and strengthen us
through our Savior Jesus Christ,
that we may abide in your love
and serve only your will. Amen.

Priest: Almighty God have mercy on you, forgive you all your sins through the grace of Jesus Christ, strengthen you in all goodness, and by the power of the Holy Spirit keep you in eternal life. **Amen.**

+The Peace
Presider: The peace of Christ be always with you.
People: **And also with you.**



The Holy Communion

Offertory Sentence

To make an online contribution or pledge to All Saints', hover your phone's camera over the QR-code to the right and tap on the link in the brackets to go directly to our giving page. Or visit our website: www.allsaintsglenrock.org and click on the 'Support Our Ministries' link. Your support helps sustain our ministries. Thank you!

Offertory Anthem

"Advent Message" Martin How (b. 1931)

Come Lord Jesus, come Lord Jesus, Amen, come Lord Jesus.
Come Lord Jesus, come Lord Jesus, Amen, come Lord Jesus.
O come quickly, come Lord Jesus,
O come quickly, come Lord, come.
Come Lord Jesus, come Lord Jesus, Amen, come Lord Jesus.
The voice of him that crieth in the wilderness,
Prepare ye the way of the Lord,
Make straight in the desert a highway for our God.
Come Lord Jesus, come Lord Jesus, come Lord Jesus, come.
Come Lord Jesus, come Lord Jesus, come Lord Jesus, come.
Yea, come quickly, yea, come quickly,
Yea, come quickly, come Lord, come.
Amen, come Lord, come.

– Revelation 22:20 and Isaiah 40:3

+Presentation Hymn *The Hymnal 1982*, 61

Sleepers, wake! *Wachet auf*

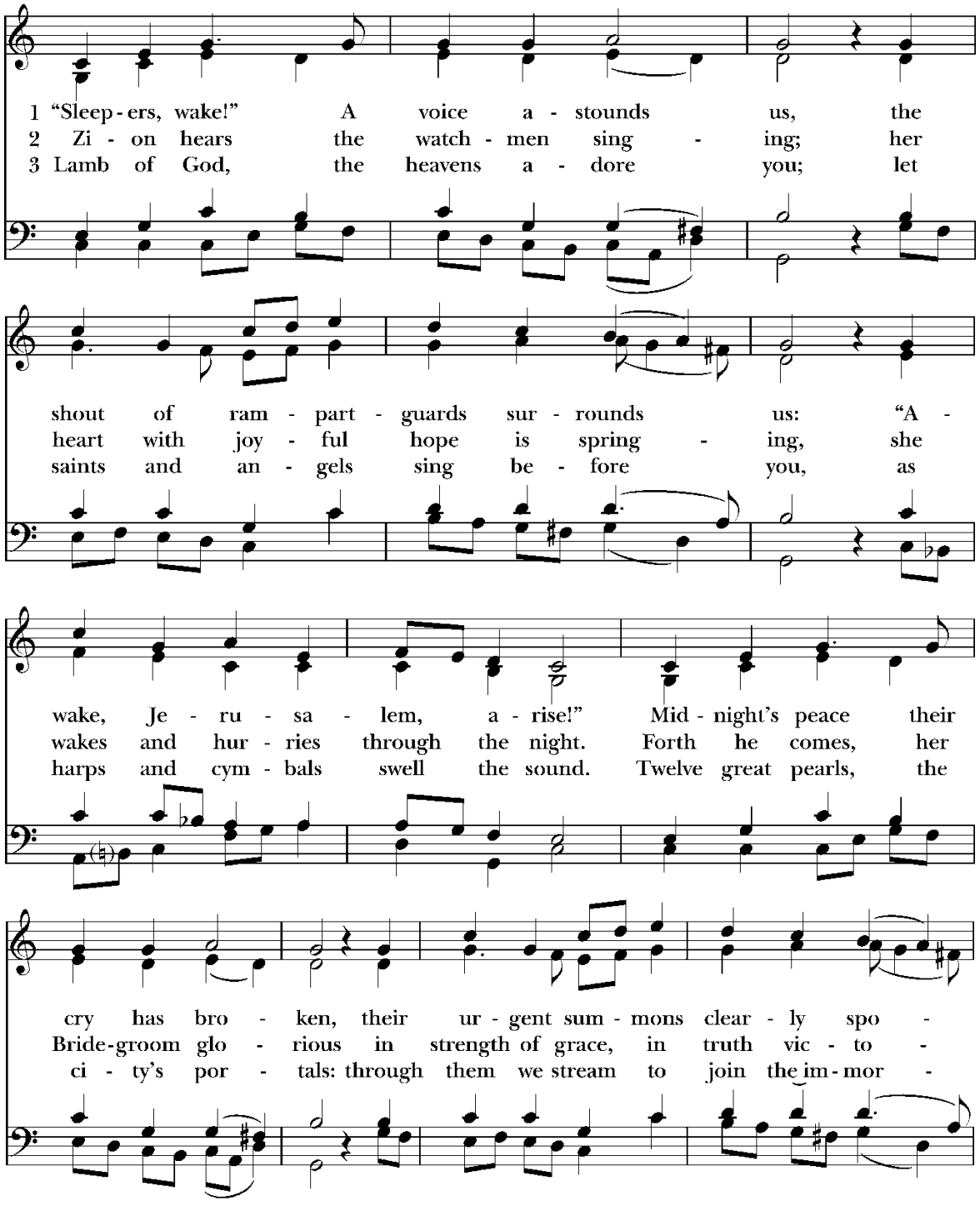

continued…

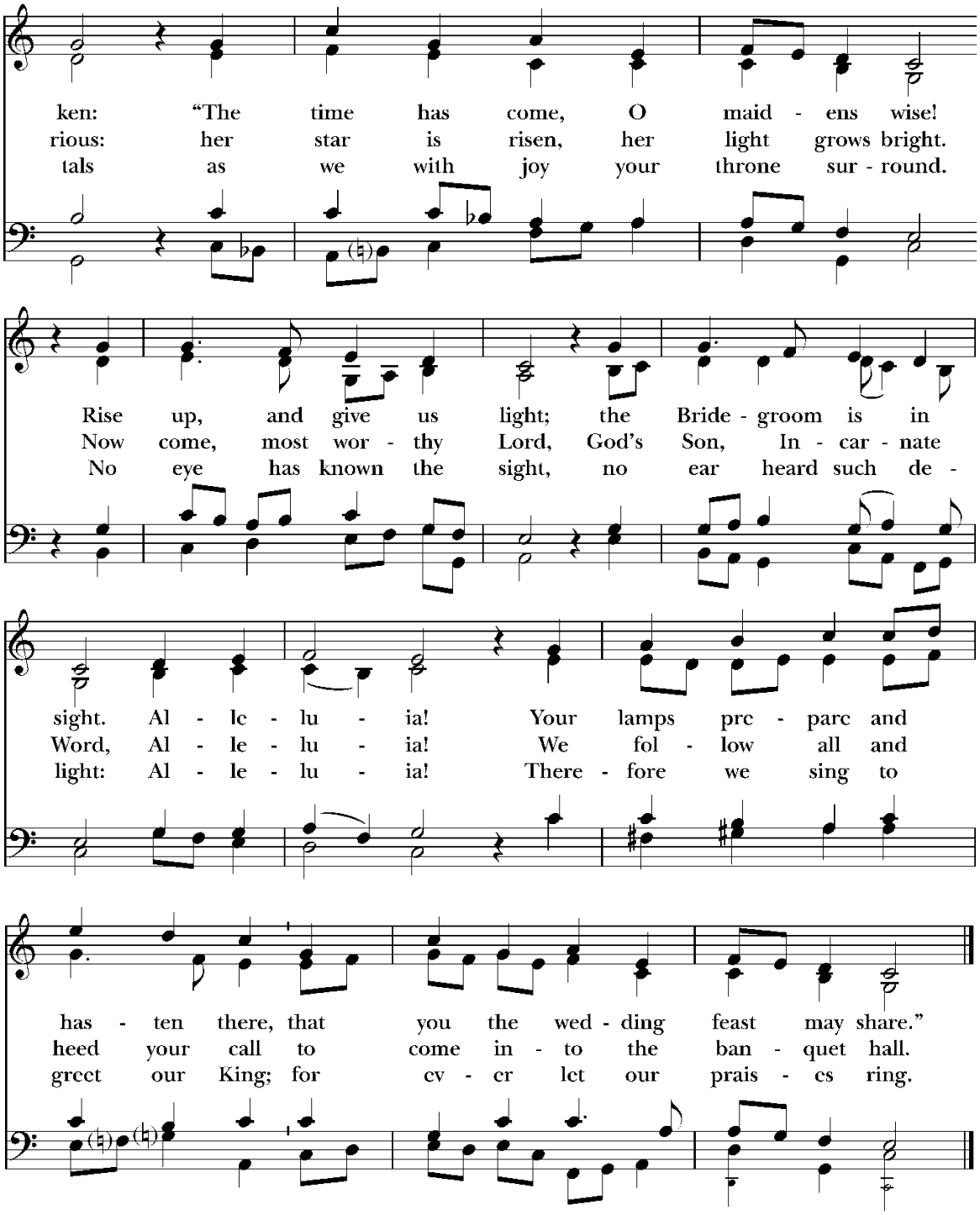

Words: Philipp Nicolai (1556-1608); tr. Carl P. Daw, Jr. (b. 1944). Copyright © 1982, by Hope Publishing Company, Carol Stream, IL 60188. All Rights Reserved. Used by permission. Music: *Wachet auf*, melody Hans Sachs (1494-1576); adapt. Philipp Nicolai (1556-1608); arr. and harm. Johann Sebastian Bach (1685-1750).

+Eucharistic Prayer B

Presider: God be with you.
People: **And also with you.**
Presider: Lift up your hearts.
People: **We lift them to the Lord.**
Presider: Let us give thanks to the Lord our God.
People: **It is right to give our thanks and praise.**

It is right, and a good and joyful thing, always and everywhere to give thanks to you, Almighty God, Creator of heaven and earth. Because you sent your beloved Son to redeem us from sin and death, and to make us heirs of everlasting life; that when Christ shall come again in power and great triumph to judge the world, we may without shame or fear rejoice to behold his appearing.

Therefore we praise you, joining our voices with Angels and Archangels and with all the company of heaven, who for ever sing this hymn to proclaim the glory of your Name:

+Sanctus *The Hymnal 1982*, S-124

Holy, holy, holy Lord David Hurd (b. 1950)

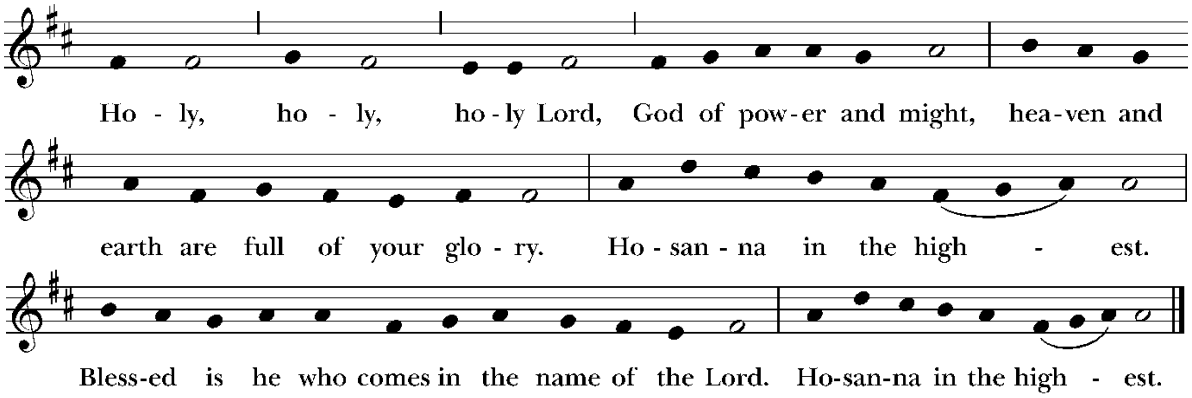

Music: From *New Plainsong*; David Hurd (b. 1950). Copyright © 1981 GIA Publications, Inc.

We give thanks to you, O God, for the goodness and love which you have made known to us in creation; in the calling of Israel to be your people; in your Word spoken through the prophets; and above all in Jesus Christ, the Word made flesh. For in these last days you sent Jesus to be incarnate from the Virgin Mary, to be the Savior and Redeemer of the world. In Christ, you have delivered us from evil, and made us worthy to stand before you. In Christ, you have brought us out of error into truth, out of sin into righteousness, out of death into life.

On the night before he died for us, our Savior Jesus Christ took bread; and when he had given thanks to you, he broke it, and gave it to his disciples, and said, "Take, eat: This is my Body, which is given for you. Do this for the remembrance of me."

After supper Jesus took the cup of wine; and when he had given thanks, he gave it to them, and said, "Drink this, all of you: This is my Blood of the new Covenant, which is shed for you and for many for the forgiveness of sins. Whenever you drink it, do this for the remembrance of me."

Therefore, according to his command, O Father,

We remember Christ's death,
We proclaim Christ's resurrection,
We await Christ's coming in glory;

And we offer our sacrifice of praise and thanksgiving to you, O Savior of all; presenting to you, from your creation, this bread and this wine.

We pray you, gracious God, to send your Holy Spirit upon these gifts that they may be the Sacrament of the Body of Christ and his Blood of the new Covenant. Unite us in the sacrifice of Jesus Christ, through whom we are acceptable to you, being sanctified by the Holy Spirit. In the fullness of time, put all things in subjection under your Christ, and bring us to that heavenly country where, with … all your saints, we may enter the everlasting heritage of your children; through Jesus Christ our Savior, the firstborn of all creation, the head of the Church, and the author of our salvation.

By Christ, and with Christ, and in Christ, in the unity of the Holy Spirit all honor and glory is yours, Almighty God, now and for ever. **AMEN.**

As our Savior Christ has taught us, we now pray,

Our Father in heaven,
hallowed be your Name,
your kingdom come,
your will be done,
on earth as in heaven.
Give us today our daily bread.
Forgive us our sins
as we forgive those
who sin against us.
Save us from the time of trial,
and deliver us from evil.
For the kingdom, the power
and the glory are yours,
now and for ever. Amen.

+Fraction Anthem *The Hymnal 1982,* S-154

Christ our Passover David Hurd (b. 1950)

This setting is not used in Lent.

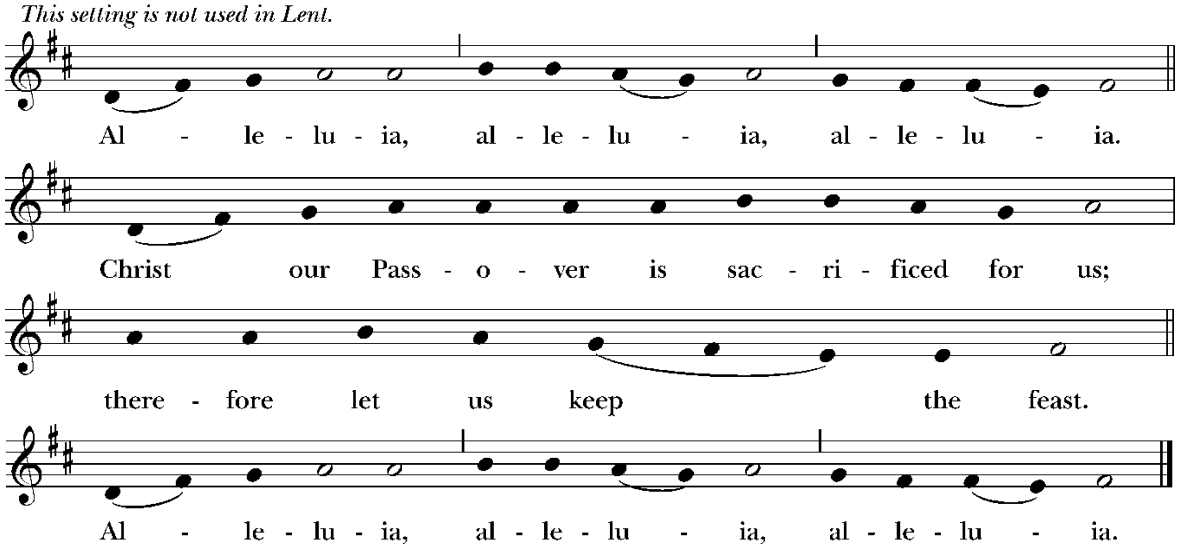

Music: From *New Plainsong*; David Hurd (b. 1950). Copyright © 1981 GIA Publications, Inc.

Presider: The Gifts of God for the People of God, offered in remembrance that Christ died for you. Feed on him in your hearts by faith, with thanksgiving.

For those joining us online: *If a person desires to receive the Sacrament, but is unable to eat and drink the Bread and Wine, they may be assured that all the benefits of Communion are received, even though the Sacrament is not received with the mouth. In this case, please recite the following prayer which has been adapted from* A Prayer Book for the Armed Services 2008.

A Prayer for Communion with Christ

In union, O Lord, with your faithful people at every altar of your Church, where the Holy Eucharist is now being celebrated. I desire to offer to you praise and thanksgiving.… Since I cannot receive you today in the Sacrament of your Body and Blood, I beseech you to come spiritually into my heart. Cleanse and strengthen me with your grace, Lord Jesus, and let me never be separated from you. May I live in you, and you in me, in this life and in the life to come. Amen.

adapted from A Prayer Book for the Armed Services 2008, page 147

Communion Hymn *Lift Every Voice and Sing II,* 13

My Lord, what a morning *Burleigh*

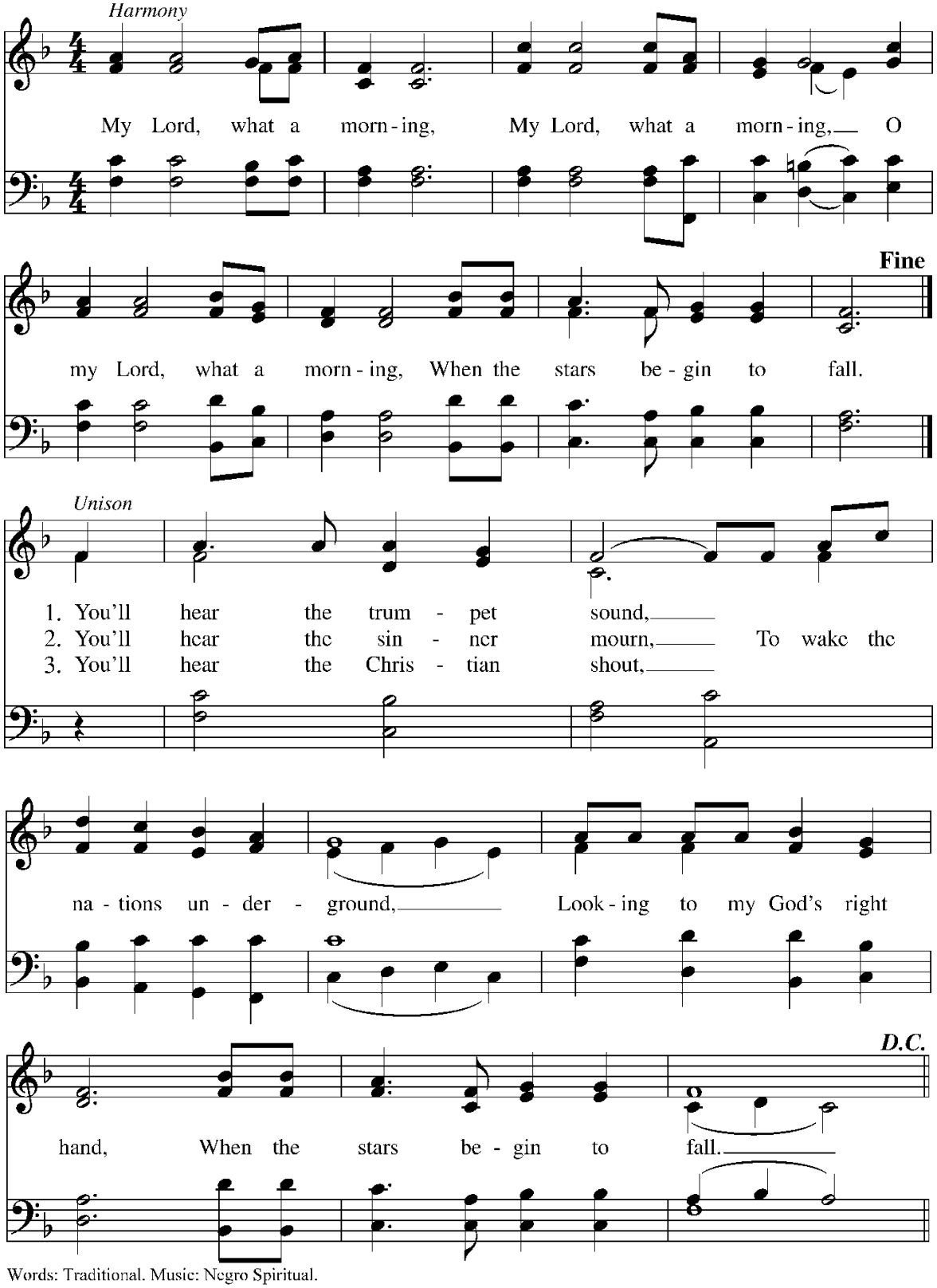

Words: Traditional. Music: Negro Spiritual.

Announcements

+The Postcommunion Prayer

Presider and People:

Creator and Light of Life, you came to us in human flesh, to share our pain and joy and to give us power to be your children. Grant us faith to perceive your presence among us even now. Clothe us in your love. Strengthen us to live gently upon this earth. May your Holy Spirit teach us to walk in kindness and patience as we await your coming again in great glory. In your holy name, we pray. Amen.

+The Advent Blessing

May Almighty God, by whose providence our Savior Christ came among us in great humility, sanctify you with the light of his blessing and set you free from all sin. **Amen.**

May he whose second Coming in power and great glory we await, make you steadfast in faith, joyful in hope, and constant in love. **Amen.**

May you, who rejoice in the first Advent of our Redeemer, at his second Advent be rewarded with unending life. **Amen.**

And the blessing of God Almighty, the Father, the Son, and the Holy Spirit, be upon you and remain with you for ever. **Amen.**

+Retiring Hymn *The Hymnal 1982,* 616

Hail to the Lord's Anointed *Es flog ein kleins Waldvögelein*

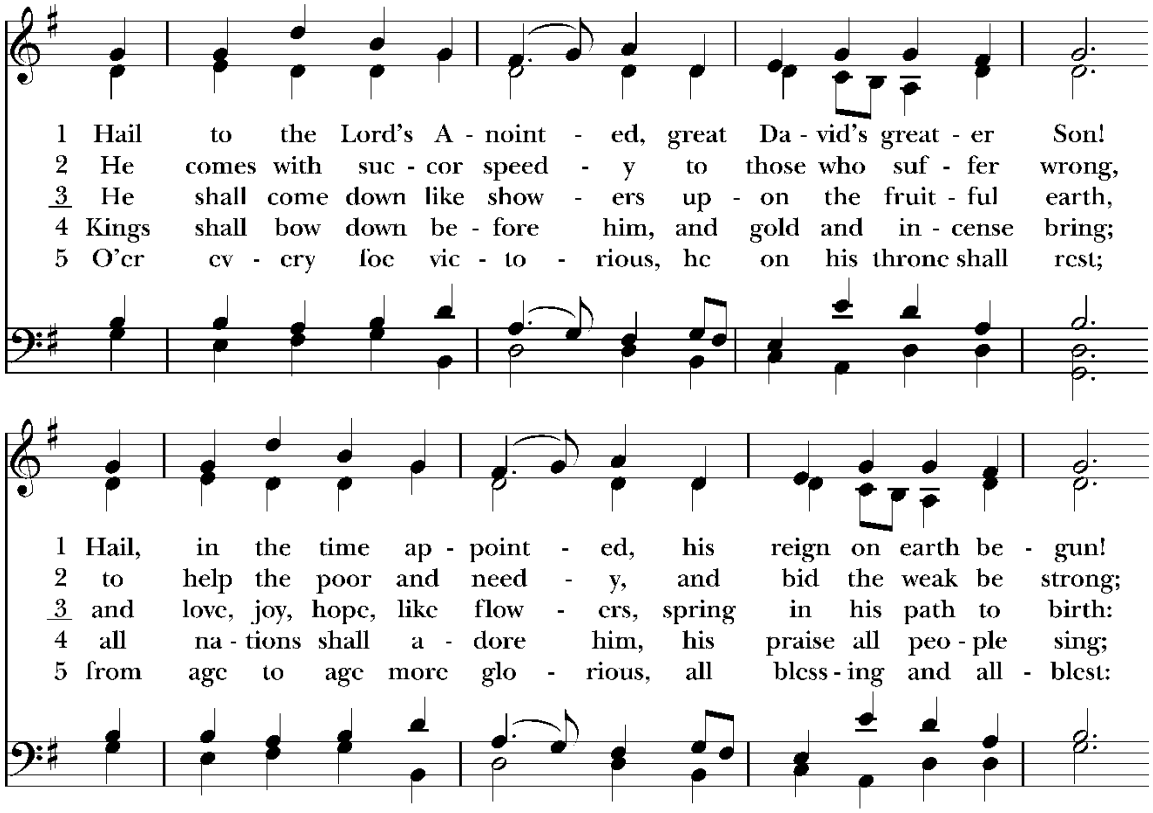

continued…

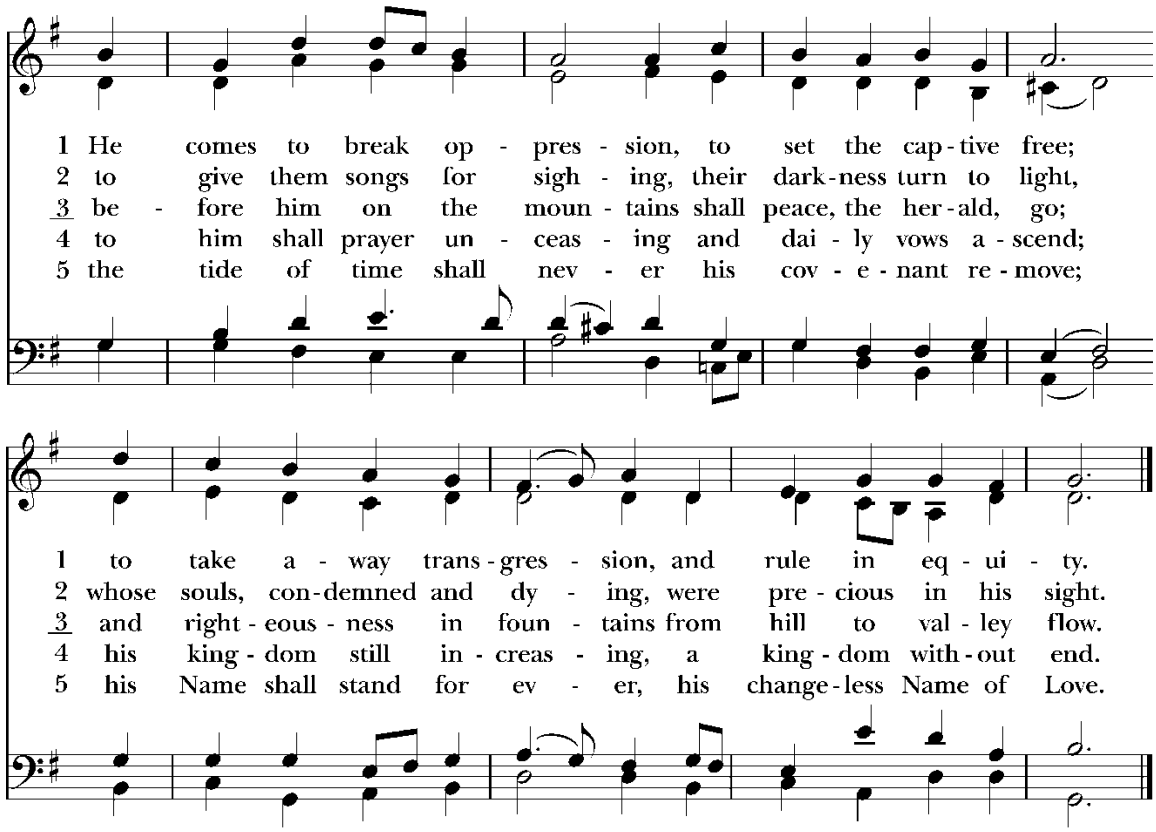

Words: James Montgomery (1771-1854); para. of Psalm 72. Music: *Es flog ein kleins Waldvögelein*, German folk song; adapt. and harm. *A Student's Hymnal*, 1923, after Henry Walford Davies (1869-1941).

+The Dismissal

The congregation is dismissed.

People: **Thanks be to God.**

Postlude

Postlude in A-flat Major — Maurice Blazy (1873-1933)

Upcoming Events in Our Church and Community

Happy Birthday to…

Annmarie Tarleton (December 2)
Hal Knapp (December 2)

Pledge Reminder: Make your 2024 pledge to All Saints' and the Preschool Capital Campaign NOW! Throughout this fall, you've heard from us about two efforts that are critical to both the present and future of our parish: our Annual Stewardship Pledge Drive *and* our new Preschool Capital Campaign. If you haven't done so already, take a moment to become a pledging member or to renew your pledge to All Saints'. There are pledge materials on the Information Table in the rear of the Chapel or head over to our website https://www.allsaintsglenrock.org/capitalcampaign to read and print copies of this year's pledge packet. The QR code to the right will take you directly to our pledge/donate page on our giving site. For your prayers, your participation, and your pledges of financial support, and for all that you do for All Saints', thank you!

All Saints' Angel Tree is here! Pick up Tag: Nov 26/ Drop off Gift: Sun., Dec. 10: Every child deserves to experience the joy of Christmas morning. All Saints' has partnered with the Bergen County Social Services again this year to provide gifts to children receiving help through their programs. Angels will be available for pick up beginning on Sunday, 11/26 and then be picked up after the 10 am service on Sunday, 12/10. Return gifts unwrapped with the angel tag attached. In an effort to promote the mission of Bergen County Social Services by encouraging healthy family interaction, it is suggested that holiday gifts spotlight a Family Game Night theme and for a few families that are in particular need of warm clothes, boots, pjs, etc. See N&N for more information.

Donate Greeting Cards for Seniors -- Residents of Ridgecrest Senior Housing in Ridgewood seeking greeting cards through December 8: Donate your extra greeting cards to the residents of Ridgecrest Senior Housing in Ridgewood, who may not have access to greeting cards. Holiday cards, birthday cards, and greeting cards for any other events/milestones are welcome. Email the Outreach Committee's Lisa Angelastro at lisa8691@hotmail.com for information on where and when to bring the cards.

Advent Evening Prayer – every Wednesday in Advent at 7p in the Chapel and on Livestreamed on Facebook and YouTube: Join the Healing Prayer Ministry every Wednesday during Advent for a service of Evening Prayer in the Chapel and online. We look forward to seeing you!

Sunday School and Youth Groups: The All Saints' Sunday School and Youth Groups range in age from preschool through High School. Join us for fun, fellowship and learning! *All are welcome!* **Sunday School (Preschool through 5th Grade)** meets each Sunday in the Parish Hall at 9:30 am. Both the **Middle School & High School Youth Groups** have meetings once a month on Sunday evenings and convene for special projects at other times. Activities are both service-focused and fellowship-based. Reach out to Annmarie Tarleton for more info at atarleton1@verizon.net.
Sunday School Group: Pageant practice begins today!
MS / HS Groups: Meet after the 10 am service to participate in the RCGR Interfaith Service Wednesday night.
HS Groups: Meet after the 10 am service to compile the college care packages.

Healing Eucharist Every 2nd Wednesday in the Chapel – next service December 13: Join Father Mark and the Healing Prayer Ministry every second Wednesday for a Healing Eucharist in the Chapel with the next service on Wednesday, November 8 at 7 pm. The monthly service will feature Communion, Anointing for Healing, and special readings and prayers for the healing of individuals, communities, our environment, and the world. All are welcome to join us with concerns for yourself, those you love, and the peace of the world.

On-going Food Drive for St. Paul's Food Pantry: All Saints' is a drop off location for St. Paul's Food Pantry in Paterson. Follow signs to drop off donations in the bin outside the All Saints' Chapel building. Our volunteers bring food to the pantry weekly. See N&N for more info on St. Paul's Community Development Corporation (SPCDC).

Join Our Ministries: Check out our Ministries Listing on the table in the Narthex to find ways you can help at All Saints' and in our community. Including ways to volunteer at the 8 and 10 am worship services. **Worship volunteers can help in all forms:** Acolytes, Altar Guild, Chalice Bearers, Coffee Hour Hosts, Intercessors, Lectors, and/or Ushers. Feel free to email the church office info@allsaintsglenrock.org or ask Father Mark, Sue or anyone else listed on the back of this leaflet any questions you might have.

News & Notes (N&N): Check out N&N, All Saints' weekly e-newsletter, in your email inbox at 6 am every Thursday morning for more information on anything listed above.



In Our Prayers

For those who have asked for our prayers… Dodie, Wendy, Charlotte, Drew, Dawn, Al, Bernard, Melissa, Shoba, Nancy, Matthew, Billy, Kathleen, Dan, Lian, Peggy, Ha Na, Norma, Karen, Dani, Cerise, Heather, Larry, Carole, Kathi, Marian, Norman, Robert, Barb, Floyd, Sharon, Jim, Dot, Ann, Edward, Andrew, Harlan, Alanna, Larry, Joan, Hal, Michael, Tammy, Nancy, Sarah, Jill, Norman, Vernon, Carolyn, Harold, Chuck, Karen, Henry, Ruth Anne, Jim, Katherine, Jill, Debbie, Fred

For our homebound members… Gert

The prayer list is refreshed seasonally. Please contact Christine at christine@allsaintsglenrock.org, or call the Parish Office at 201-444-6874 x 3 to add a name or request that a name be carried forward.

All Saints' 2023 Holiday Worship Schedule

Advent 1: Sunday, November 26
Holy Eucharist in the Chapel – 8 am
Holy Eucharist with music in the Church – 10 am

Evening Prayer in the Chapel
Wednesday, November 29 – 7 pm

Advent 2: Sunday, December 3
Holy Eucharist in the Chapel – 8 am
Holy Eucharist with music in the Church – 10 am

Evening Prayer in the Chapel
Wednesday, December 6 – 7 pm

Advent 3: Sunday, December 10
Holy Eucharist in the Chapel – 8 am
Holy Eucharist with music in the Church – 10 am
Angel Tree Ingathering

Healing Eucharist Service in the Chapel
Wednesday, December 13 – 7 pm

Youth Group Christmas Party
Saturday, December 16 – 3 pm in Parish Hall

Greening of the Church
Saturday, December 16 – 4 pm in the Church
Bring your own lite bites & Advent Cheer

Advent 4: Sunday, December 17
Holy Eucharist in the Chapel – 8 am
Christmas Pageant & Holy Eucharist in the Church – 10 am

Evening Prayer in the Chapel
Wednesday, December 20 – 7 pm

Christmas Eve: Sunday, December 24
Holy Eucharist in the Church – 8 am
Festive Christmas Prelude with Choir, Organ, Strings in the Church – 3:30 pm
Holy Eucharist for The Nativity of Our Lord Jesus Christ in the Church – 4 pm
followed by a reception in Parish Hall

Christmas Day: Monday, December 25
Holy Eucharist in the Church – 10 am

Christmas 1: Sunday, December 31
Holy Eucharist in the Chapel – 8 am
Holy Eucharist with Lessons & Carols in the Church – 10 am

Feast of the Holy Name: Monday, January 1
Holy Eucharist in the Church – 10 am

Feast of the Epiphany: Saturday, January 6
Holy Eucharist in the Chapel – 6 pm
Three Kings Party in the Rectory – 7 pm



SERVING IN OUR WORSHIP AND FELLOWSHIP TODAY

PRESIDER: The Rev. Mark Robin Collins

SUBDEACON & PREACHER: Sue Morgan, MDiv

ORGANIST: Garrett J. Grimes

CHOIR: Edgar Adoptante, Michael Anderson, Stephen Chan, Vivian Chan, Brian Combs, Jason Gresh, Stephanie Leotsakos, Susan Moscatello, Karen Oesterle, Lynn Offutt, Kurt Reiman

USHERS: Mike Geiger, Kate Gill

LECTOR/INTERCESSOR: Nancy Treacy

ACOLYTES: Andrew and Brendan Combs

CHALICE BEARER: Sara Combs

ALTAR GUILD: Kate Gill, Christine McGoey, Tracy Mitchell

VIDEO AND TECHNICAL SUPPORT: Stephen Chan, Cooper Gill, Jason Gresh, George Oesterle, Kathy Polo

COFFEE HOUR HOSTS:

All Saints' Episcopal Church
www.allsaintsglenrock.org
40 Central Avenue, Glen Rock, New Jersey 07452
(201) 444-6874

OFFICERS & VESTRY

Vivian Chan, Warden, ('24) yiuv@yahoo.com
Nancy Treacy, Warden, ('23) nbt719@aol.com
Mike Geiger, Treasurer, mikegeiger1205@gmail.com
Megan Findley, Clerk, ('23) meganfindley14@gmail.com
Jason Gresh ('25) jrgresh@gmail.com
Fred Hamble ('23) fjhamble@hotmail.com
Tracy Mitchell ('25) tracy.mitchell330@gmail.com
Kathy Polo ('25) kathy.polo@yahoo.com
Kurt Reiman ('23) kreiman@mac.com
Eileen Wagner (24) wagner929@gmail.com
Julie Weber ('24) teamweber24@gmail.com

Vestry meeting minutes can be found at www.allsaintsglenrock.org.

CLERGY AND STAFF

The Reverend Mark Robin Collins, Rector, mark@allsaintsglenrock.org
Sue Morgan, MDiv, Lay Associate for Pastoral Care, sue.morgan1066@gmail.com
Garrett J. Grimes, Director of Music Ministries, garynnj@mac.com
Annmarie Tarleton, Director of Children & Youth Ministries, atarleton1@verizon.net
Christine McGoey, Parish Administrator, christine@allsaintsglenrock.org
Jeromey S. Gill, Sexton

Check us out on Facebook, Instagram and YouTube

Facebook: facebook.com/allsaintsgr
Instagram: instagram.com/allsaintsglenrock
YouTube: youtube.com/@allsaintsglenrock

The Bible texts of the Old Testament, Epistle and Gospel lessons above are used by permission. – The New Revised Standard Version of the Bible, copyright © 1989 Division of Christian Education of the National Council of the Churches of Christ in the USA. All rights reserved. – All contents of the Common English Bible Web Site, copyright © 2012 by Common English Bible and/or its suppliers. All rights reserved. – This Eucharistic Prayer is adapted from Celebrating Eucharist: A Guide and Supplement to the Eucharist in A New Zealand Book of Prayer | He Karakia Mihinare o Aotearoa by The Rev. Bosco Peters. All rights reserved. – All contents of 'A Women's Lectionary for the Whole Church: Year W', copyright © 2021 by Wilda C. Gafney. All rights reserved. – Music and texts reprinted with permission under ONE LICENSE #A-732373. All rights reserved.