All Saints' Episcopal Church

January 28, 2024, 9:30 am
The Fourth Sunday after the Epiphany
and The Annual Meeting of the Parish



Welcome to All Saints'. We're glad you're here! We are a Christ-centered faith community in the Episcopal (Anglican) tradition where all are welcome. We come from many backgrounds and perspectives, but we share two common commitments: to grow in our love of God and our neighbors; and to see a world transformed by Jesus. No matter who you are or where you are on your spiritual journey, you are welcome here.

Please visit our website at www.allsaintsglenrock.org and sign up for News & Notes -- our weekly listing of services, ministries, and events. And join us again whenever you are able, or whenever the Spirit calls you closer to God. We'll always be happy to welcome you back, no matter the reason or the season.

Our Mission: At All Saints' Episcopal Church of Glen Rock, we strive to be a community that proclaims by word and example the good news of God in Christ: by seeking and serving Christ in all persons, loving our neighbors as ourselves, striving for justice and peace among all people, and respecting the dignity of every human being.

Today's altar flowers are given to the glory of God and in memory of Ginny Boslar may she rest in peace, and in memory of Paul Louis for his birthday.

The Holy Eucharist

Today's liturgy is from *The Book of Common Prayer 1979 (Expansive Language)* and *Enriching Our Worship*.
Please stand as you are able where indicated with a "+."

Prelude
Chorale Preludes on '*Moscow*' — Allan Mahnke (b. 1944)
Martin Stellhorn (1914-1984)
Healey Willan (1880-1968)

Annual Meeting Call to Order

+Entrance Hymn — *The Hymnal 1982,* 371
Thou, whose almighty word — *Moscow*

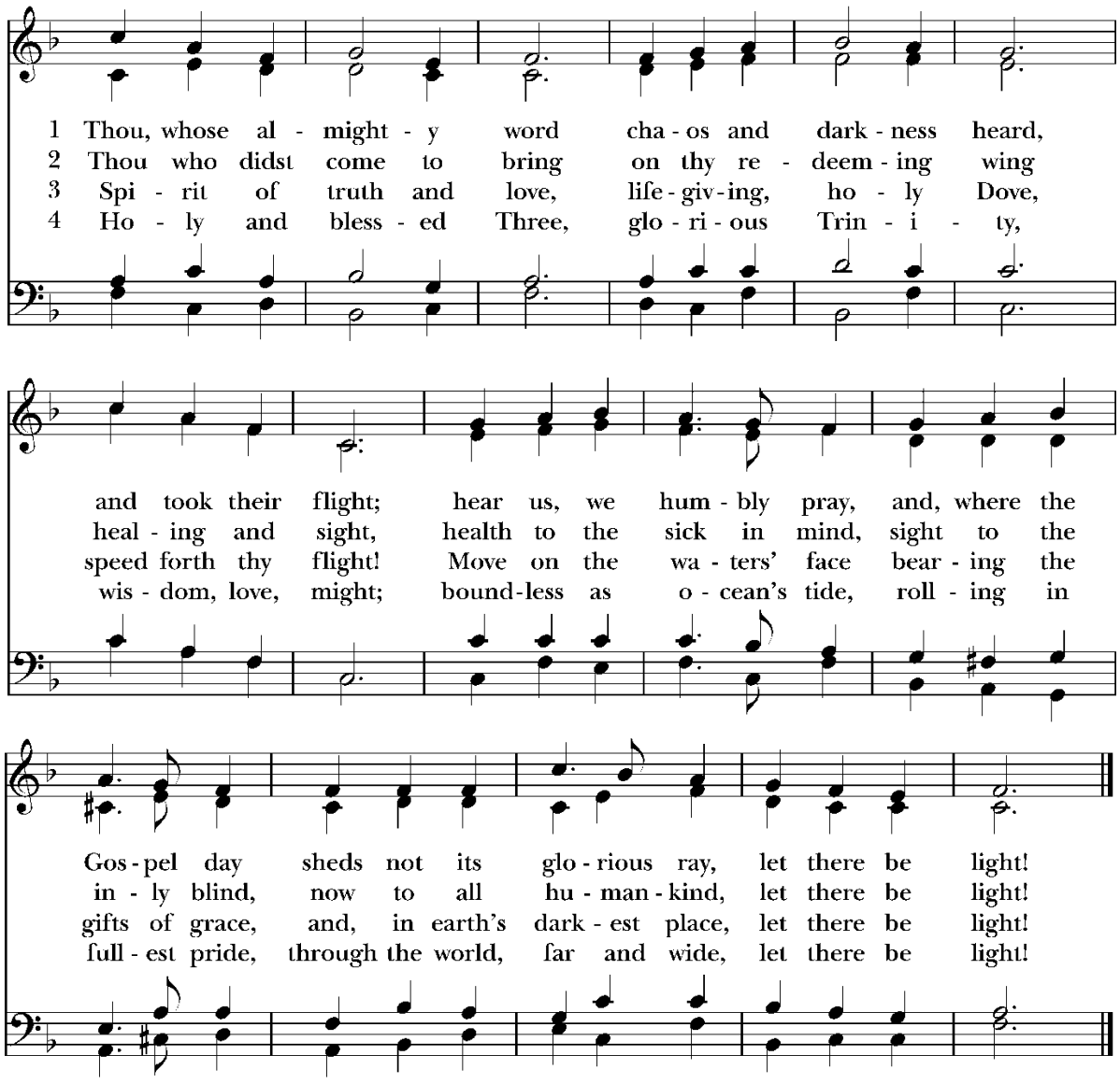

+The Opening Acclamation

Presider: The Glory of the Lord shines upon us.

People: **And the word made flesh dwells among us. Amen.**

Almighty God, to you all hearts are open, all desires known, and from you no secrets are hid: Cleanse the thoughts of our hearts by the inspiration of your Holy Spirit, that we may perfectly love you, and worthily magnify your holy Name; through Christ our Lord. **Amen**.

+Gloria in excelsis *The Hymnal 1982,* 421

All glory be to God on high *Allein Gott in der Höh*

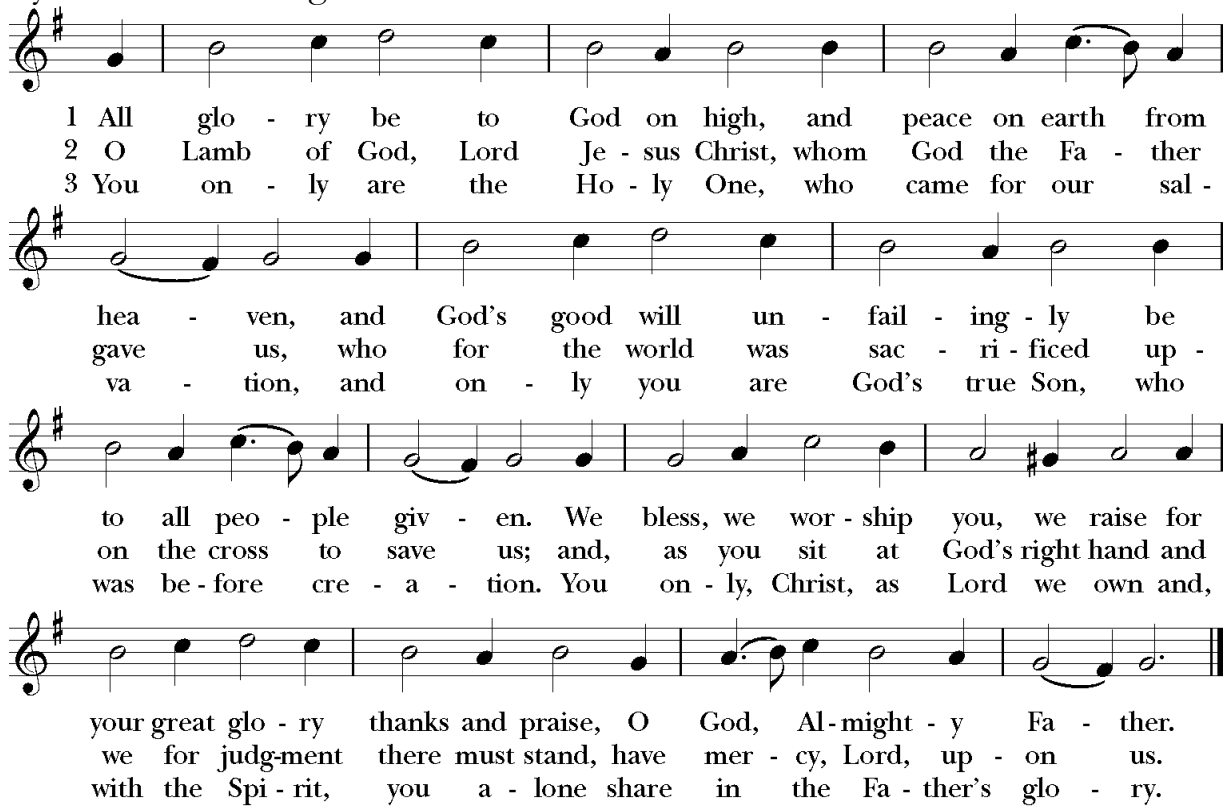

+The Collect of the Day

Presider: God be with you.

People: **And also with you.**

Presider: Let us pray.

Almighty and everlasting God, you govern all things both in heaven and on earth: Mercifully hear the supplications of your people, and in our time grant us your peace; through Jesus Christ our Lord, who lives and reigns with you and the Holy Spirit, one God, for ever and ever. **Amen.**

All are seated.

The Lessons

The First Reading
A reading from the book of Deuteronomy, chapter 18, beginning at the 15th verse:

Moses said: The Lord your God will raise up for you a prophet like me from among your own people; you shall heed such a prophet. This is what you requested of the Lord your God at Horeb on the day of the assembly when you said: "If I hear the voice of the Lord my God any more, or ever again see this great fire, I will die." Then the Lord replied to me: "They are right in what they have said. I will raise up for them a prophet like you from among their own people; I will put my words in the mouth of the prophet, who shall speak to them everything that I command. Anyone who does not heed the words that the prophet shall speak in my name, I myself will hold accountable. But any prophet who speaks in the name of other gods, or who presumes to speak in my name a word that I have not commanded the prophet to speak—that prophet shall die."

Deuteronomy 18:15-20

Reader: Hear what the Spirit is saying to God's people.
People: **Thanks be to God.**

Psalm 111
The Congregation is invited to sing the Refrain after it is sung first by the Choir, and wherever indicated **(R)**.

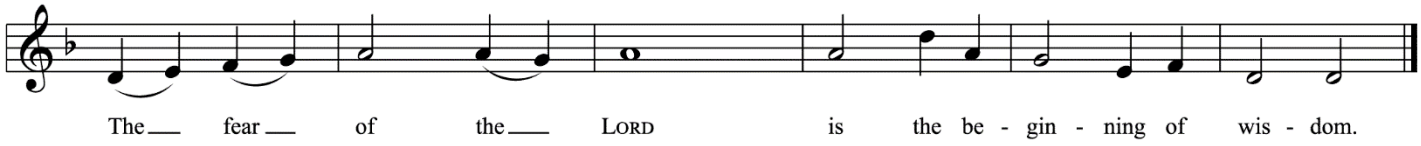

From *A HymnTune Psalter*, *Revised Common Lectionary Edition* © 2007 by Carl P. Daw, Jr. and Kevin R. Hackett. Church Publishing Incorporated. All rights reserved. Used by permission.

1. Hallelujah!
   I will give thanks to the Lord with my whole heart, *
   in the assembly of the upright, in the congregation.
2. Great are the deeds of the Lord! *
   they are studied by all who delight in them. **(R)**

3. His work is full of majesty and splendor, *
   and his righteousness endures for ever.
4. He makes his marvelous works to be remembered; *
   The Lord is gracious and full of compassion. **(R)**

5. He gives food to those who fear him; *
   he is ever mindful of his covenant.
6. He has shown his people the power of his works *
   in giving them the lands of the nations. **(R)**

continued…

7. The works of his hands are faithfulness and justice; *
   all his commandments are sure.
8. They stand fast for ever and ever, *
   because they are done in truth and equity. **(R)**

9. He sent redemption to his people;
   he commanded his covenant for ever; *
   holy and awesome is his Name.
10. The fear of the Lord is the beginning of wisdom; *
   those who act accordingly have a good understanding;
   his praise endures for ever. **(R)**

The Second Reading
A reading from the first letter of Paul to the Corinthians, chapter eight, beginning at the first verse:

Now concerning food sacrificed to idols: we know that "all of us possess knowledge." Knowledge puffs up, but love builds up. Anyone who claims to know something does not yet have the necessary knowledge; but anyone who loves God is known by him.

Hence, as to the eating of food offered to idols, we know that "no idol in the world really exists," and that "there is no God but one." Indeed, even though there may be so-called gods in heaven or on earth—as in fact there are many gods and many lords— yet for us there is one God, the Father, from whom are all things and for whom we exist, and one Lord, Jesus Christ, through whom are all things and through whom we exist.

It is not everyone, however, who has this knowledge. Since some have become so accustomed to idols until now, they still think of the food they eat as food offered to an idol; and their conscience, being weak, is defiled. "Food will not bring us close to God." We are no worse off if we do not eat, and no better off if we do. But take care that this liberty of yours does not somehow become a stumbling block to the weak. For if others see you, who possess knowledge, eating in the temple of an idol, might they not, since their conscience is weak, be encouraged to the point of eating food sacrificed to idols? So by your knowledge those weak believers for whom Christ died are destroyed. But when you thus sin against members of your family, and wound their conscience when it is weak, you sin against Christ. Therefore, if food is a cause of their falling, I will never eat meat, so that I may not cause one of them to fall.

1 Corinthians 8:1-13

Reader: Hear what the Spirit is saying to God's people.
People: **Thanks be to God.**

+The Holy Gospel

Reader: The Holy Gospel of our Savior Jesus Christ according to Mark.

People: **Glory to you, Lord Christ.**

Jesus and his disciples went to Capernaum; and when the sabbath came, he entered the synagogue and taught. They were astounded at his teaching, for he taught them as one having authority, and not as the scribes. Just then there was in their synagogue a man with an unclean spirit, and he cried out, "What have you to do with us, Jesus of Nazareth? Have you come to destroy us? I know who you are, the Holy One of God." But Jesus rebuked him, saying, "Be silent, and come out of him!" And the unclean spirit, convulsing him and crying with a loud voice, came out of him. They were all amazed, and they kept on asking one another, "What is this? A new teaching—with authority! He commands even the unclean spirits, and they obey him." At once his fame began to spread throughout the surrounding region of Galilee.

Mark 1:21-28

Reader: The Gospel of our Savior

People: **Praise to you, Lord Christ.**



+Gospel Response *My Heart Sings Out,* 20

Celtic Alleluia Fintan O'Carroll & Christopher Walker

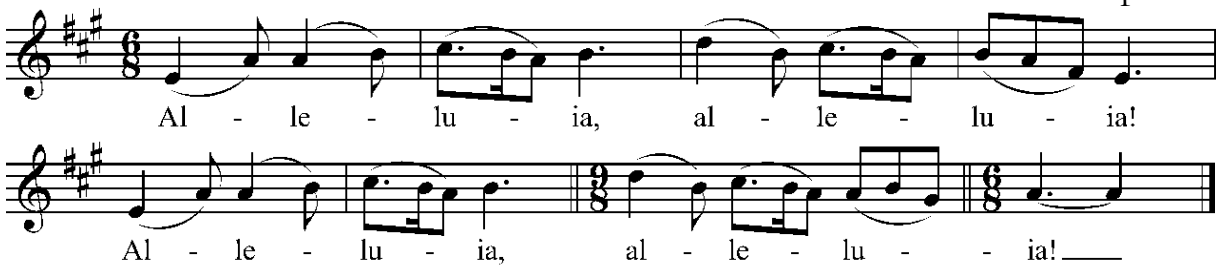

Words and Music: Fintan O'Carroll and Christopher Walker (b.1947) © 1985 OCP Publications, 5536 NE Hassalo, Portland, OR 97213 [www.ocp.org]. All rights reserved. Used by permission.

Sermon The Reverend Mark Robin Collins

+The Nicene Creed

We believe in one God,
the Father, the Almighty,
maker of heaven and earth,
of all that is, seen and unseen.

We believe in one Lord, Jesus Christ,
the only Son of God,
eternally begotten of the Father,
God from God, Light from Light,
true God from true God,
begotten, not made,
of one Being with the Father.
Through him all things were made.
For us and for our salvation
he came down from heaven,
was incarnate of the Holy Spirit and the Virgin Mary
and became truly human.
For our sake he was crucified under Pontius Pilate;
he suffered death and was buried.
On the third day he rose again
in accordance with the Scriptures;
he ascended into heaven
and is seated at the right hand of the Father.
He will come again in glory to judge the living and the dead,
and his kingdom will have no end.

We believe in the Holy Spirit, the Lord, the giver of life,
who proceeds from the Father,
who with the Father and the Son is worshiped and glorified,
who has spoken through the Prophets.
We believe in one holy catholic and apostolic Church.
We acknowledge one baptism for the forgiveness of sins.
We look for the resurrection of the dead,
and the life of the world to come. Amen.

+Prayers of the People

Leader: With thanksgiving for the Epiphany revelation of our Savior, let us bring our needs before God saying, 'Christ, hear us'.

For the peace of the whole world, and for the preservation of the earth which you have given into our care, we pray …

Christ, hear us.

For Michael, our Presiding Bishop, Carlye, our Bishop, Mark, our Rector, for the parishes of the Diocese of Newark; for the church throughout the world and the faithful in every place, we pray …

Christ, hear us.

For Joe, our President, Phil, our Governor, Kristine, our Mayor; for the leaders of the nations and all in authority, we pray …

Christ, hear us.

For justice, safety, and freedom for all the peoples of the earth, we pray …

Christ, hear us.

For the hungry and oppressed, for the poor and destitute, for the homeless and the imprisoned, for those in places of war and conflict, for hostages, refugees, and those in flight, we pray …

Christ, hear us.

For the safety of travelers, for the healing of the sick, and for relief of the suffering especially Ha Na, Harold, Vernon, Joe, Gary, Linda, Deb, Barbara, Katie, Claude, Joe, Alex, Rich, Ron, Rev. Daniel, Lee, Jane, Yael, Jay, Diane, Debbie, Charlotte, Melissa, Matthew, Billy, Kathleen, Dan, Lian, Peggy, Karen, Cerise, Marian, Floyd, Sharon, Alanna, Joan, Hal Knapp, John, Nancy, Sarah, Chuck, Karen, Ann, Jill, Edward, Henry, Norman, Harlan, Ruth Anne, Katherine, Jill, Debbie, Fred, Gert, we pray …

Christ, hear us.

In thanksgiving for the Epiphany light that shines in our hearts, and for the generous support given to our Stewardship Drive and Capital Campaign, we pray …

Christ, hear us.

For those nearing the end of their lives, and for those who have completed their earthly course especially Ginny Boslar and Paul Louis in whose name today's altar flowers are given, we pray …

Christ, hear us.

continued…

Joining our voices with all your saints, let us offer ourselves, our lives and our work, and our acts of service to others, to the Almighty God, through Christ, our Savior…

To you, O Christ our Savior.

The presider adds a concluding collect.

+Confession of Sin

Leader: Let us confess our sins to God.

A moment of silence may be kept.

Leader and People:

God of all mercy,
we confess that we have sinned against you,
opposing your will in our lives.
We have denied your goodness in each other,
in ourselves, and in the world you have created.
We repent of the evil that enslaves us,
the evil we have done,
and the evil done on our behalf.
Forgive, restore, and strengthen us
through our Savior Jesus Christ,
that we may abide in your love
and serve only your will. Amen.

Priest: Almighty God have mercy on you, forgive you all your sins through the grace of Jesus Christ, strengthen you in all goodness, and by the power of the Holy Spirit keep you in eternal life. **Amen.**

+The Peace

Presider: The peace of Christ be always with you.

People: **And also with you.**

The Holy Communion

Offertory Sentence

To make an online contribution or pledge to All Saints', hover your phone's camera over the QR-code to the right and tap on the link in the brackets to go directly to our giving page. Or visit our website: www.allsaintsglenrock.org and click on the 'Support Our Ministries' link. Your support helps sustain our ministries. Thank you!

Offertory Anthem

"Jesus Christ the Apple Tree" Alan Bullard (b. 1947)

The tree of life my soul hath seen,
Laden with fruit and always green:
The trees of nature fruitless be
Compared to Christ the apple tree.

His beauty doth all things excel:
By faith I know, but ne'er can tell
The glory which I now can see
In Jesus Christ the apple tree.

For happiness I long have sought,
And pleasure dearly I have bought:
I missed of all; but now I see
'Tis found in Christ the apple tree.

I'm weary with my former toil,
Here I will sit and rest awhile:
Under the shadow I will be,
Of Jesus Christ the apple tree.

This fruit doth make my soul to thrive,
It keeps my dying faith alive;
Which makes my soul in haste to be
With Jesus Christ the apple tree.

– From *Divine Hymns or Spiritual Songs*
compiled by Joshua Smith, New Hampshire, 1784

+Presentation Hymn *The Hymnal 1982*, 380

From all that dwell below the skies *Old 100th*

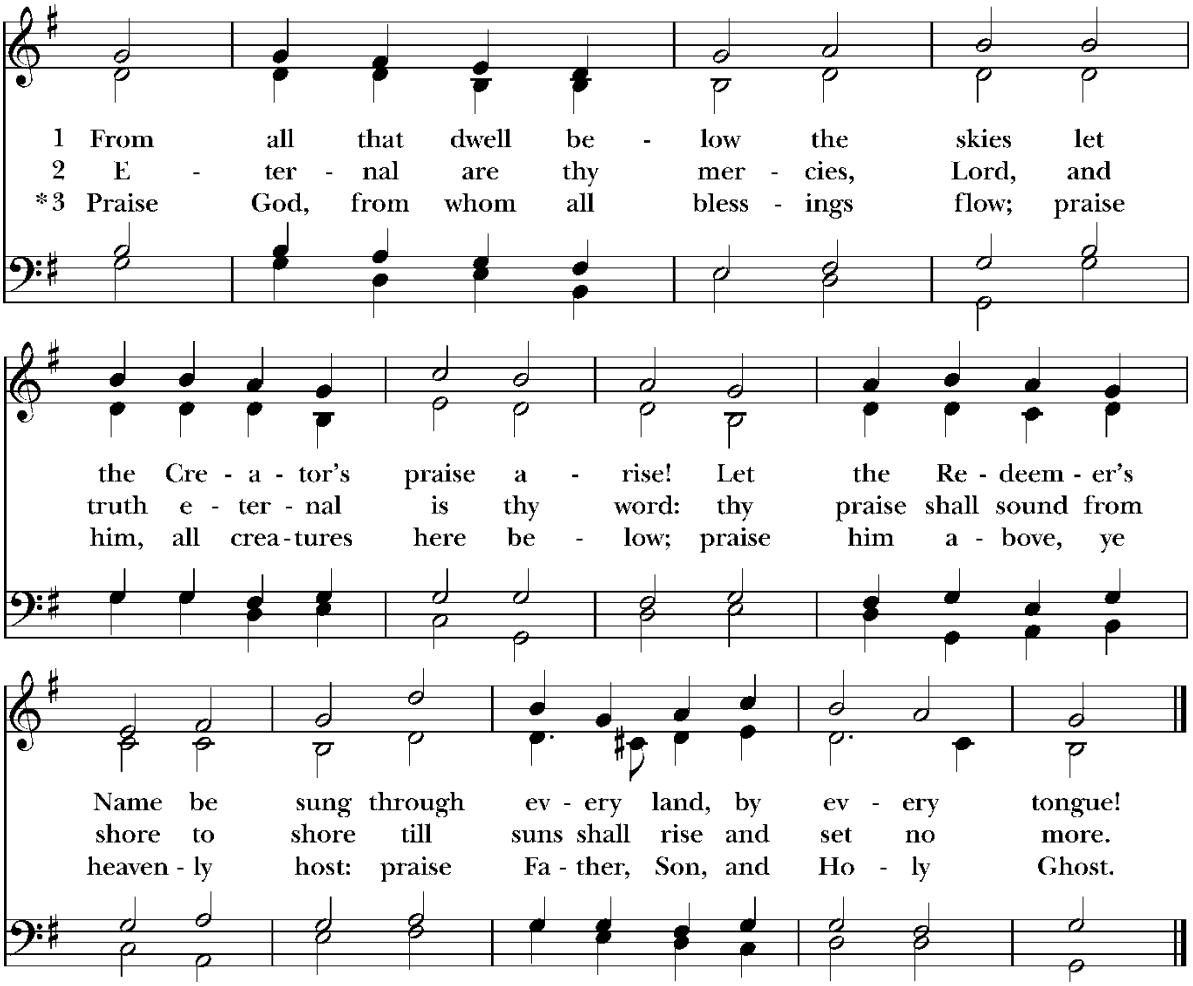

Words: Isaac Watts (1674-1748), para. of Psalm 117. St. 3, Thomas Ken (1637-1711). Music: *Old 100th*, melody from *Pseaumes octante trois de David*, 1551, alt.; harm. after Louis Bourgeois (1510?-1561?).

+Eucharistic Prayer B

Presider: God be with you.
People: **And also with you.**
Presider: Lift up your hearts.
People: **We lift them to the Lord.**
Presider: Let us give thanks to the Lord our God.
People: **It is right to give our thanks and praise.**

It is right, and a good and joyful thing, always and everywhere to give thanks to you, Father Almighty, Creator of heaven and earth. Because in the mystery of the Word made flesh, you have caused a new light to shine in our hearts, to give the knowledge of your glory in the face of your Son Jesus Christ our Savior.

Therefore we praise you, joining our voices with Angels and Archangels and with all the company of heaven, who for ever sing this hymn to proclaim the glory of your Name:

+Sanctus *The Hymnal 1982,* S-130

Holy, holy, holy Lord Franz Peter Schubert (1797-1828)

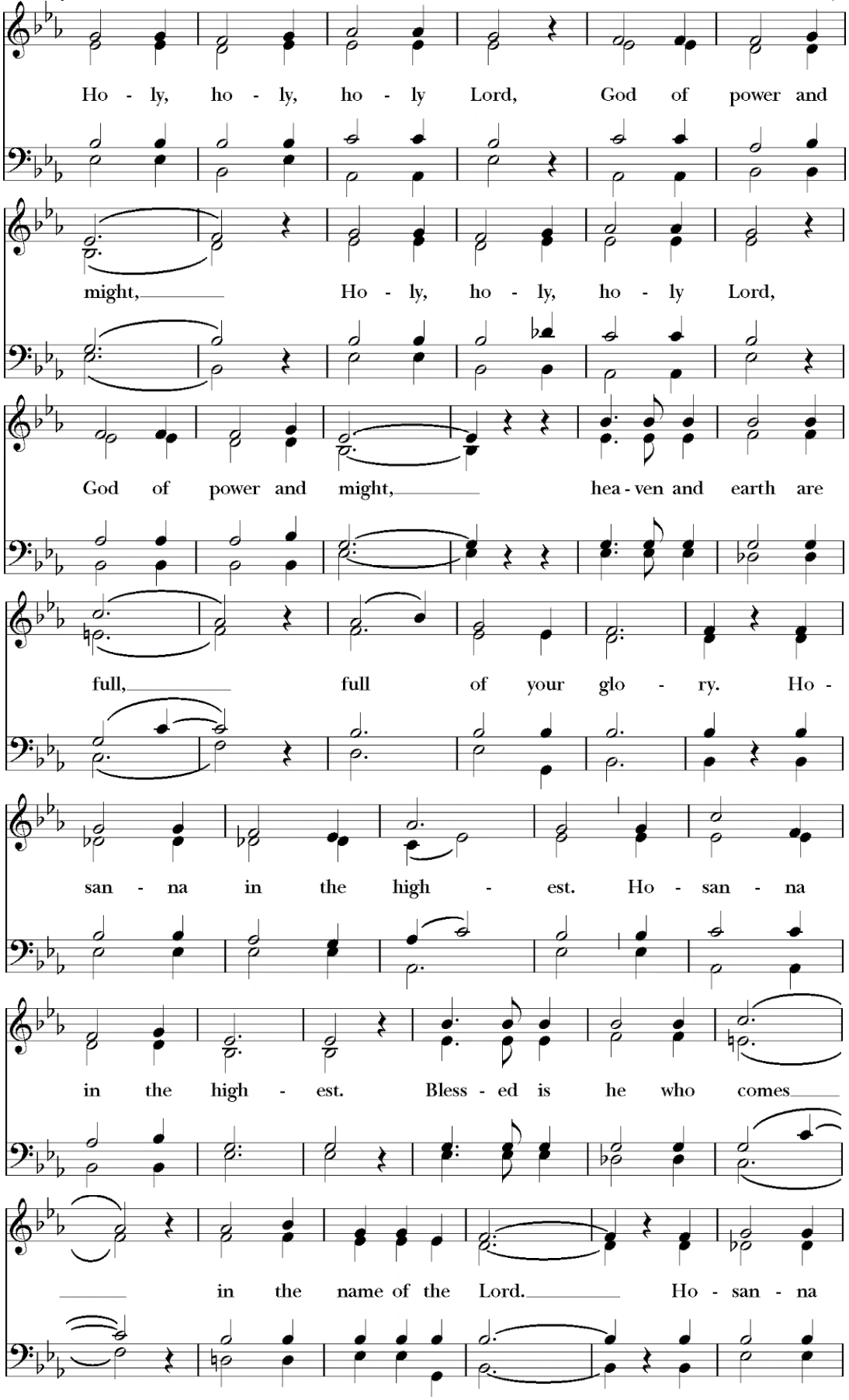

continued…

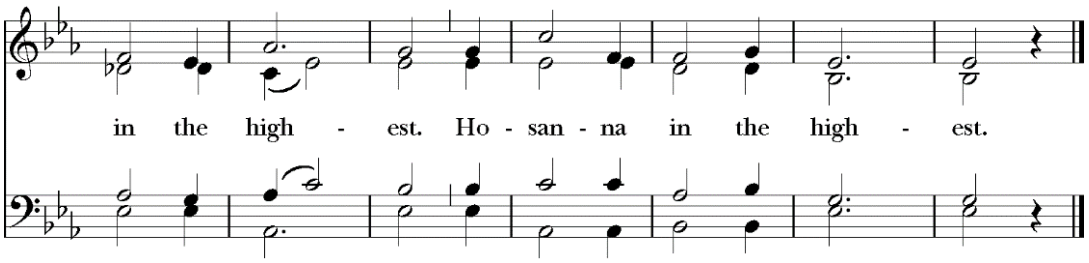

We give thanks to you, O God, for the goodness and love which you have made known to us in creation; in the calling of Israel to be your people; in your Word spoken through the prophets; and above all in Jesus Christ, the Word made flesh. For in these last days you sent Jesus to be incarnate from the Virgin Mary, to be the Savior and Redeemer of the world. In Christ, you have delivered us from evil, and made us worthy to stand before you. In Christ, you have brought us out of error into truth, out of sin into righteousness, out of death into life.

On the night before he died for us, our Savior Jesus Christ took bread; and when he had given thanks to you, he broke it, and gave it to his disciples, and said, "Take, eat: This is my Body, which is given for you. Do this for the remembrance of me."

After supper Jesus took the cup of wine; and when he had given thanks, he gave it to them, and said, "Drink this, all of you: This is my Blood of the new Covenant, which is shed for you and for many for the forgiveness of sins. Whenever you drink it, do this for the remembrance of me."

Therefore, according to his command, O Father,

We remember Christ's death,
We proclaim Christ's resurrection,
We await Christ's coming in glory;

And we offer our sacrifice of praise and thanksgiving to you, O Savior of all; presenting to you, from your creation, this bread and this wine.

We pray you, gracious God, to send your Holy Spirit upon these gifts that they may be the Sacrament of the Body of Christ and his Blood of the new Covenant. Unite us in the sacrifice of Jesus Christ, through whom we are acceptable to you, being sanctified by the Holy Spirit. In the fullness of time, put all things in subjection under your Christ, and bring us to that heavenly country where, with … all your saints, we may enter the everlasting heritage of your children; through Jesus Christ our Savior, the firstborn of all creation, the head of the Church, and the author of our salvation.

By Christ, and with Christ, and in Christ, in the unity of the Holy Spirit all honor and glory is yours, Almighty God, now and for ever. Amen.

As our Savior Christ has taught us, we now pray,

Our Father in heaven,
hallowed be your Name,
your kingdom come,
your will be done,
on earth as in heaven.
Give us today our daily bread.
Forgive us our sins
as we forgive those
who sin against us.
Save us from the time of trial,
and deliver us from evil.
For the kingdom, the power
and the glory are yours,
now and for ever. Amen.

The Breaking of the Bread

+Fraction Anthem *The Hymnal 1982*, S-164

Jesus, Lamb of God Franz Peter Schubert (1797-1828)

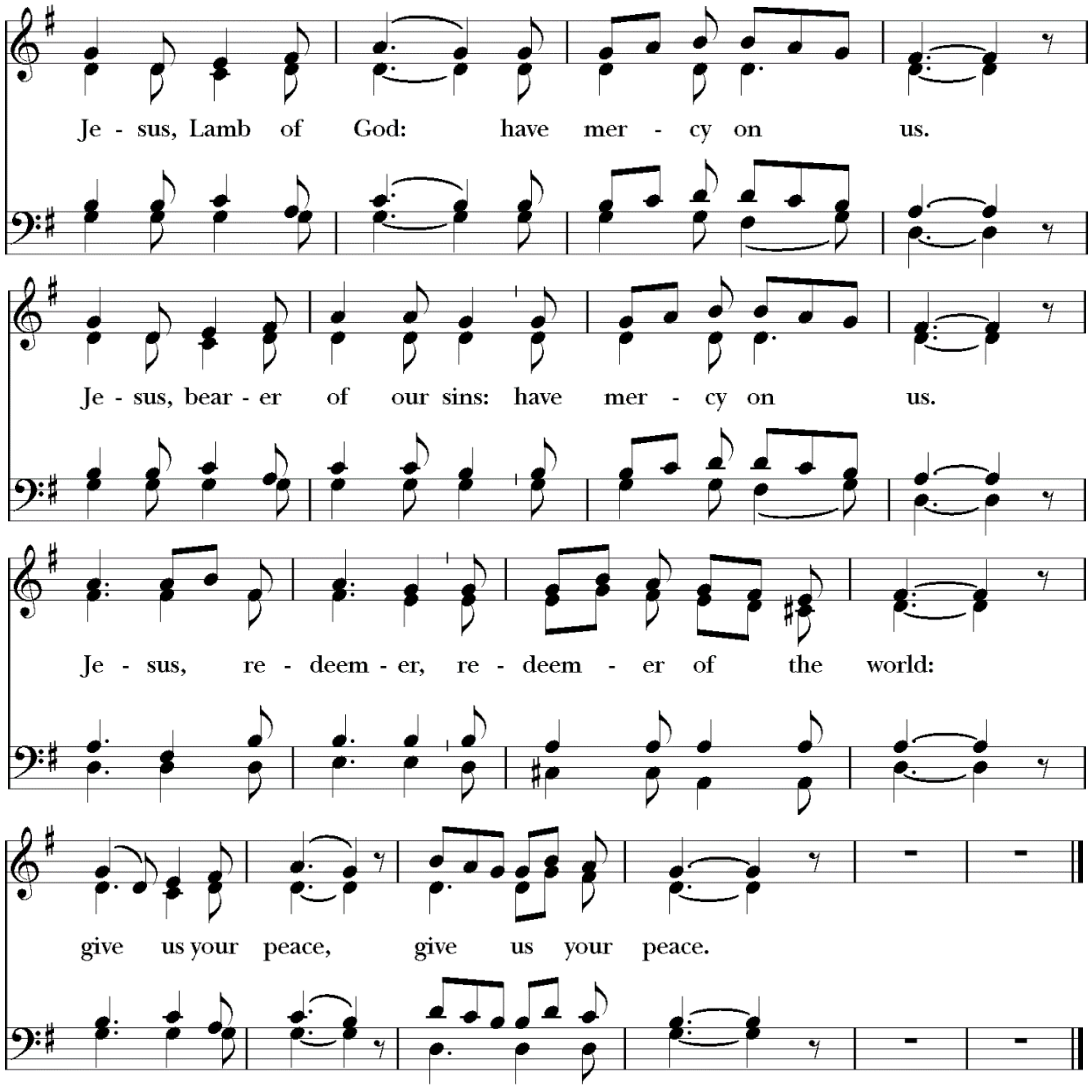

Presider: The Gifts of God for the People of God, offered in remembrance that Christ died for you. Feed on him in your hearts by faith, with thanksgiving.

For those joining us online: *If a person desires to receive the Sacrament, but is unable to eat and drink the Bread and Wine, they may be assured that all the benefits of Communion are received, even though the Sacrament is not received with the mouth. In this case, please recite the following prayer which has been adapted from* A Prayer Book for the Armed Services 2008.

A Prayer for Communion with Christ

In union, O Lord, with your faithful people at every altar of your Church, where the Holy Eucharist is now being celebrated. I desire to offer to you praise and thanksgiving.… Since I cannot receive you today in the Sacrament of your Body and Blood, I beseech you to come spiritually into my heart. Cleanse and strengthen me with your grace, Lord Jesus, and let me never be separated from you. May I live in you, and you in me, in this life and in the life to come. Amen.

adapted from A Prayer Book for the Armed Services 2008, page 147

Communion Hymn *The Hymnal 1982,* 339

Deck thyself, my soul, with gladness *Schmücke dich*

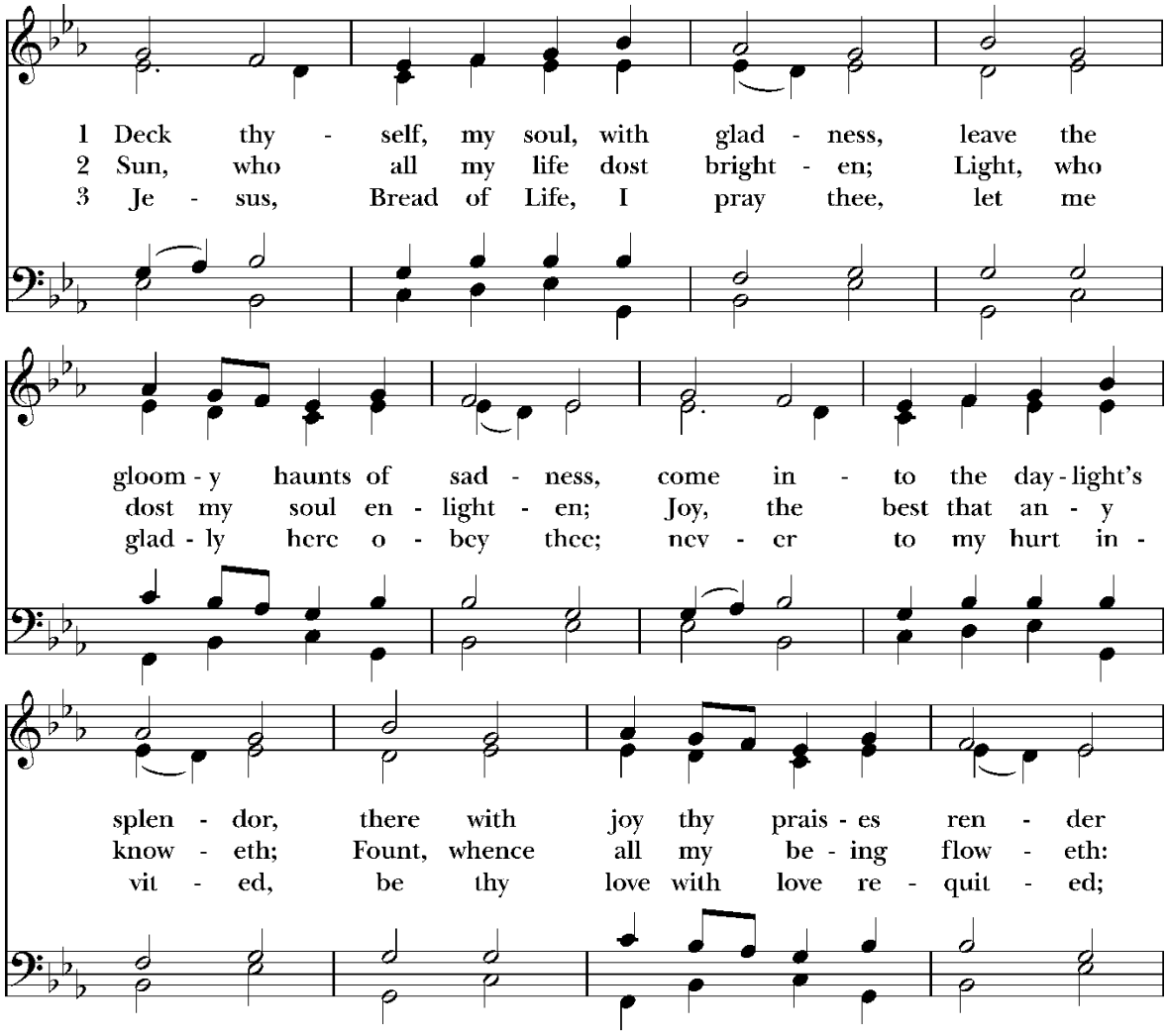

continued…

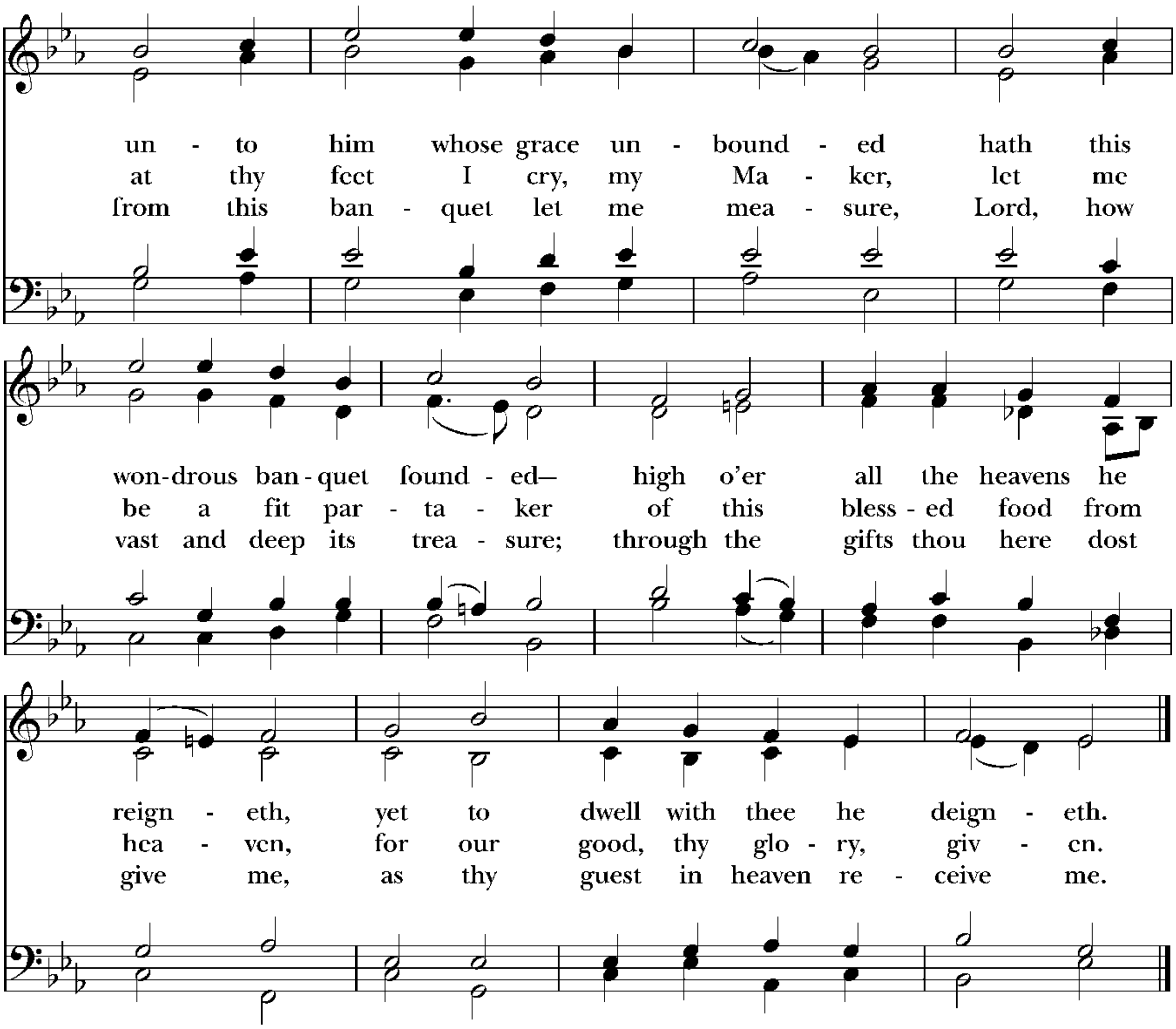

Words: Johann Franck (1618-1677); tr. Catherine Winkworth (1827-1878), alt. Music: *Schmücke dich*, melody Johann Cruger (1598-1662); harm. *The English Hymnal*, 1906.

Announcements

+The Postcommunion Prayer

Presider and People:

God of abundance, you have fed us with the bread of life and cup of salvation; you have united us with Christ and one another; and you have made us one with all your people in heaven and on earth. Now send us forth in the power of your Spirit, that we may proclaim your redeeming love to the world and continue for ever in the risen life of Christ our Savior. Amen.

+The Epiphany Blessing

May Christ, the Son of God, be manifest in you, that your lives may be a light to the world; and the blessing of God Almighty, the Father, the Son, and the Holy Spirit, be among you, and remain with you always. **Amen.**

+Retiring Hymn *Wonder, Love & Praise,* 779

The church of Christ in every age *Dunedin*

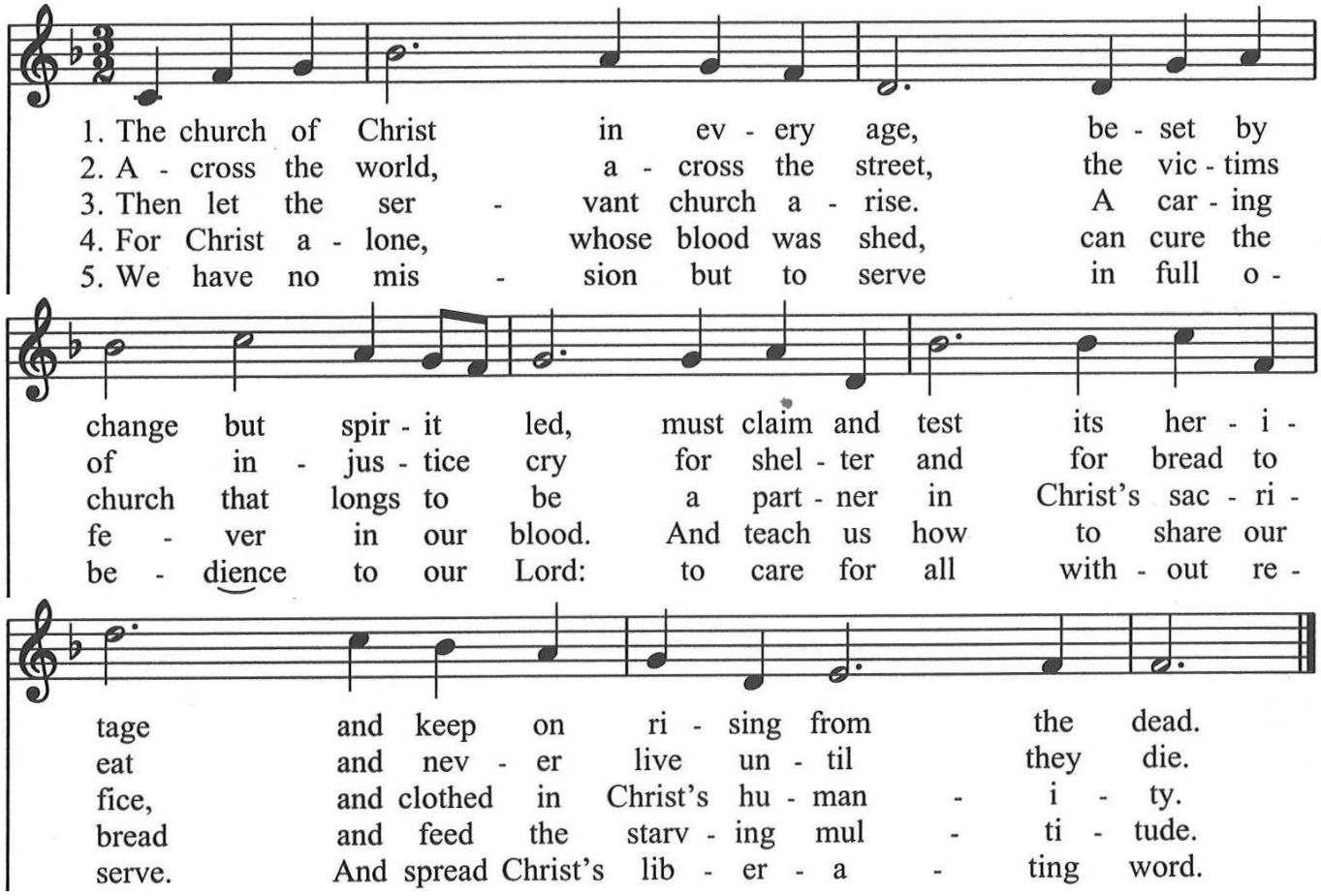

+The Dismissal

The congregation is dismissed.

People: **Thanks be to God.**

Postlude

"Celebration" Charles Callahan (b. 1951)

The Annual Meeting reconvenes in Parish Hall.
Check out our Facebook page for a link to the Annual Report.

Make your 2024 pledge to All Saints' and the Preschool Capital Campaign NOW!

If you haven't done so already, take a moment to become a pledging member or to renew your pledge to All Saints' Annual Stewardship Pledge Drive *and* our new Preschool Capital Campaign. Use the QR-Code on the right to set up recurring donations. There are pledge materials on the table in the Narthex or on our website: allsaintsglenrock.org/capitalcampaign.

Thanks to all -- a special thank you to those new pledgers who have joined us for the first time -- and to those who have increased your support this year.

Have you already updated your pledge online?

If you have updated your 2024 pledge in our secure online giving system, please fill out a pledge card and drop it in the collection plate or email our treasurer at mikegeiger1205@gmail.com so we can count your pledge in our 2024 budgeting process.

Employer Matching Funds For All Saints'

Does your employer have a matching gift program? Many companies match the charitable contributions of their employees. If your company matches gifts to organizations like All Saints', your pledge or year-end gift could double! Check with your employer's HR office.



Upcoming Events in Our Church and Community

Happy Birthday to you!
David Olsen (February 1)

Chalk for Epiphany House Blessing: There is blessed chalk and a House Blessing/Chalk the Door handout on the Information Table in the Chapel and the Narthex. Feel free to take chalk and a handout to bless your house.

Men's Shelter Dinner – Next All Saints' Hosted Dinner: Monday, January 29: All Saints' serves the men at the shelter every month with a 5th Monday making the next date Jan 29, 2024. *The Youth Group will make dinner this time, but email or text Leslie Clark*

(lesliec310@aol.com or 201.410.0719) to find out ways that you can help. St. Paul's Men's Shelter relies on volunteer support from nearly 30 area church and civic organizations who prepare food and serve hot meals each night. In 2020, the SPCDC Emergency Men's Shelter served 41 homeless men, providing 10,216 sheltered bed nights, 20,925 meals, and 3,700 hours of counseling.

Stephanie Leotsakos' NYC opera conducting debut Mozart's *Don Giovanni* – Saturday, February 3 at 2:30 pm: Assistant conductor, Stephanie Leotsakos, will be giving her NYC opera conducting debut, conducting a fully-staged production of Mozart's *Don Giovanni* with Amore Opera, on Saturday, February 3rd, 2024 at 2:30 PM at The Center at West Park: 165 W 86th St. New York, NY 10024. The production runs from Friday, 1/26 until Saturday 2/3, where you'll find Stephanie playing violin in the orchestra when not conducting the show. Tickets can be purchased at www.amoreopera.org/home. Use discount-code "CastCrew24" for a 50% discount on tickets, courtesy of Stephanie!

Souper Bowl Sunday – Calling all Soup Chefs! Let's start filling the freezer for the Soup Sale / Canned Soup Drive on Sunday, February 11 after the Sunday Services: Drop by Parish Hall on Game Day, Sunday, February 11 after our Sunday worship and get some soup and bread to serve to your hungry football fans. Soup & Chili: $8 for 1 quart, $15 for 2 quarts, and Bread: $3/loaf. Proceeds will benefit St. Paul's Community Development Corporation in Paterson and their programs to alleviate hunger, homelessness, unemployment, poverty, and illiteracy. **Donate Canned Soup:** Our Outreach Committee is also asking for cans of soup for St. Paul's Food Pantry.

Shrove Tuesday Pancake Supper – Tuesday, February 14: All Saints' Middle School and High School Youth Groups invite you to an all-you-can-eat pancake dinner. Bring the whole family and join us in fellowship on the eve of the season of Lent. The feast will include: Pancakes (including gluten free), syrup, sausages, bacon, coffee, juice and iced tea. Bring your own beverages.

Lenten Evening Prayer – every Wednesday in Lent at 7 pm in person in the Chapel and live-streamed on the All Saints' Facebook and YouTube pages: Please join the members of the Healing Prayer Ministry in worship each Wednesday throughout Lent at 7 pm. Look for a reminder email on the Wednesday of the service. Stay tuned here and in N&N for more info.

***Save the Date! Culture Close to Home* Concert – *Irish American Flutist Deirdre Morgan and friends* – Sunday, March 10, 3 pm:** Join us as Deirdre Morgan, Mairead Holt and Kieran Brennan take us on a brief journey through the history of the music of

Ireland highlighting some of the best-known composers and non-composer attributed tunes from the 1600s to present day. Mark your calendars now and join us! Suggested donation: $10.

Save the Date **for our Annual Spring Retreat at Holy Cross Monastery – Friday, April 5 - Sunday, April 7:** The Healing Prayer Ministry will hold its annual spring retreat at Holy Cross Monastery Friday, April 5 - Sunday, April 7. If you have any questions or would like to sign up, email Sue Morgan at **sue.morgan1066@gmail.com**.Space will be limited! More info to follow.

Gather items to fill baskets **for the Annual Baby Shower Luncheon & Basket Auction –Sunday, April 21*:*** Donate auction items to fill the baskets now! Drop off in the narthex or at the entrance to the preschool off the parking lot. Feel free to donate full baskets or items that are part of a theme - think pizza party, movie night, Pampered Chef, wine tasting, etc! The Shower will be held on Sunday, April 21 after the 10 am worship service. 2024 monetary proceeds, diapers, wipes, and other baby care items will be given to 'Just Diapers' an Outreach Ministry of St. Paul's Episcopal Church in Paterson. Email Leslie Clark with questions lesliec310@aol.com.

Confirmation - Saturday, April 27 at 10 am at St. David's in Kinnelon: Confirmation marks the transition to spiritual adulthood in the Christian church. The 2024 Youth Confirmation Class is composed of 12 9th and 10th graders. Classes take place once per month in preparation of Confirmation which will take place at St. David's in Kinnelon on Saturday, April 27 at 10 am. Join them in support of this blesséd sacrament.

Coffee Hour Host Information – ***Sign Up to Host a 2024 Sunday:*** Fellowship is one of the many things All Saints' does with passion and coffee hour is "our time" after the service to reconnect with our church family, talk with Father Mark, sit in on special programs ... and enjoy yummy treats and coffee! Now is the time to fill out our Coffee Hour Host schedule. (Or go in with a friend and co-host!) Look for the sign-up sheet downstairs in Parish Hall! Email Christine (christine@allsaintsglenrock.org) if you would like more information about coffee hour and/or joining the Fellowship Ministry.

Sunday School and Youth Groups: The All Saints' Sunday School and Youth Groups range in age from preschool through High School. Join us for fun, fellowship and learning! *All are welcome!* **Sunday School (Preschool through 5th Grade)** meets each Sunday in the Parish Hall at 9:30 am. Both the **Middle School & High School Youth Groups** have meetings once a month on Sunday evenings and convene for special projects at other times. Activities are both service-focused and fellowship-based. Reach out to Annmarie Tarleton for more info atarleton1@verizon.net.

On-going Food Drive for St. Paul's Food Pantry: All Saints' is a drop off location for St. Paul's Food Pantry in Paterson. Follow signs to drop off donations in the bin outside the All Saints' Chapel building. Our volunteers bring food to the pantry weekly. See N&N for more info on St. Paul's Community Development Corporation (SPCDC).

Join Our Ministries: Check out our Ministries Listing on the table in the Narthex to find ways you can help at All Saints' and in our community. Including ways to volunteer at the 8 and 10 am worship services. **Worship volunteers can help in all forms:** Acolytes, Altar Guild, Chalice Bearers, Coffee Hour Hosts, Intercessors, Lectors, and/or Ushers. Feel free to email the church office info@allsaintsglenrock.org or ask Father Mark, Sue or anyone else listed on the back of this leaflet any questions you might have.

News & Notes (N&N): Check out N&N, All Saints' weekly e-newsletter, in your email inbox at 6 am every Thursday morning for more information on anything listed above.

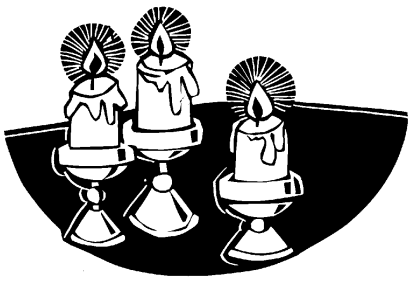

In Our Prayers

For those who have asked for our prayers… Ha Na, Harold, Vernon, Joe, Gary, Linda, Deb, Barbara, Katie, Claude, Joe, Alex, Rich, Ron, Rev. Daniel, Lee, Jane, Yael, Jay, Diane, Debbie, Charlotte, Melissa, Matthew, Billy, Kathleen, Dan, Lian, Peggy, Karen, Cerise, Marian, Floyd, Sharon, Alanna, Joan, Hal Knapp, John, Nancy, Sarah, Chuck, Karen, Ann, Jill, Edward, Henry, Norman, Harlan, Ruth Anne, Katherine, Jill, Debbie, Fred

For our homebound members… Gert

The prayer list is refreshed periodically. Please contact Christine at christine@allsaintsglenrock.org, or call the Parish Office at 201-444-6874 to add a name or request that a name be carried forward.

SERVING IN OUR WORSHIP AND FELLOWSHIP TODAY

PRESIDER & PREACHER: The Rev. Mark Robin Collins

SUBDEACON: Sue Morgan, MDiv

ORGANIST: Garrett J. Grimes

CHOIR: Edgar Adoptante, Michael Anderson, Stephen Chan, Vivian Chan, Brian Combs, Jason Gresh, Stephanie Leotsakos, Susan Moscatello, Karen Oesterle, Lynn Offutt, Kurt Reiman

USHERS: Eileen Wagner, Carlos Ramirez

LECTOR/INTERCESSOR: Megan Findley

ACOLYTE: Rosie McGoey

CHALICE BEARER: Don Nagle

ALTAR GUILD: Kate Gill, Christine McGoey, Tracy Mitchell

VIDEO AND TECHNICAL SUPPORT: Stephen Chan, Cooper Gill, Jason Gresh, George Oesterle, Kathy Polo

COFFEE HOUR HOSTS: The Vestry

All Saints' Episcopal Church
www.allsaintsglenrock.org
40 Central Avenue, Glen Rock, New Jersey 07452
(201) 444-6874

OFFICERS & VESTRY

Vivian Chan, Warden, ('24) yiuv@yahoo.com
Nancy Treacy, Warden, ('23) nbt719@aol.com
Mike Geiger, Treasurer, mikegeiger1205@gmail.com
Megan Findley, Clerk, ('23) meganfindley14@gmail.com
Jason Gresh ('25) jrgresh@gmail.com
Fred Hamble ('23) fjhamble@hotmail.com
Tracy Mitchell ('25) tracy.mitchell330@gmail.com
Kathy Polo ('25) kathy.polo@yahoo.com
Kurt Reiman ('23) kreiman@mac.com
Eileen Wagner (24) wagner929@gmail.com
Julie Weber ('24) teamweber24@gmail.com

Vestry meeting minutes can be found at www.allsaintsglenrock.org.

CLERGY AND STAFF

The Reverend Mark Robin Collins, Rector, mark@allsaintsglenrock.org
Sue Morgan, MDiv, Lay Associate for Pastoral Care, sue.morgan1066@gmail.com
Garrett J. Grimes, Director of Music Ministries, garynnj@mac.com
Annmarie Tarleton, Director of Children & Youth Ministries, atarleton1@verizon.net
Christine McGoey, Parish Administrator, christine@allsaintsglenrock.org
Jeromey S. Gill, Sexton

Check us out on Facebook, Instagram and YouTube

Facebook: facebook.com/allsaintsgr
Instagram: instagram.com/allsaintsglenrock
YouTube: youtube.com/@allsaintsglenrock

The Bible texts of the Old Testament, Epistle and Gospel lessons above are used by permission. – The New Revised Standard Version of the Bible, copyright © 1989 Division of Christian Education of the National Council of the Churches of Christ in the USA. All rights reserved. – All contents of the Common English Bible Web Site, copyright © 2012 by Common English Bible and/or its suppliers. All rights reserved. – This Eucharistic Prayer is adapted from Celebrating Eucharist: A Guide and Supplement to the Eucharist in A New Zealand Book of Prayer | He Karakia Mihinare o Aotearoa by The Rev. Bosco Peters. All rights reserved. – All contents of 'A Women's Lectionary for the Whole Church: Year W', copyright © 2021 by Wilda C. Gafney. All rights reserved. – Music and texts reprinted with permission under ONE LICENSE #A-732373. All rights reserved.