All Saints' Episcopal Church

March 31, 2024, 10 am
The Sunday of the Resurrection: Easter Day



Welcome to All Saints'. We're glad you're here! We are a Christ-centered faith community in the Episcopal (Anglican) tradition where all are welcome. We come from many backgrounds and perspectives, but we share two common commitments: to grow in our love of God and our neighbors; and to see a world transformed by Jesus. No matter who you are or where you are on your spiritual journey, you are welcome here.

Please visit our website at www.allsaintsglenrock.org and sign up for News & Notes -- our weekly listing of services, ministries, and events. And join us again whenever you are able, or whenever the Spirit calls you closer to God. We'll always be happy to welcome you back, no matter the reason or the season.

Our Mission: At All Saints' Episcopal Church of Glen Rock, we strive to be a community that proclaims by word and example the good news of God in Christ: by seeking and serving Christ in all persons, loving our neighbors as ourselves, striving for justice and peace among all people, and respecting the dignity of every human being.

The Holy Eucharist

Today's liturgy is from *The Book of Common Prayer 1979 (Expansive Language)* and *Enriching Our Worship*.
Please stand as you are able where indicated with a "+."



Preludes

"Easter Morn" — John E. West (1863-1929)

Minuet in D Minor — Johann Sebastian Bach (1685-1750)

"Were You There?" — Arr. by Patrick Dupré Quigley (b. 1977)

Were you there when they crucified my Lord?
Were you there when they crucified my Lord?
Oh, sometimes it causes me to tremble, tremble, tremble.
Were you there when they crucified my Lord?

Were you there when they nailed him to the tree?
Were you there when they nailed him to the tree?
Oh, sometimes it causes me to tremble, tremble, tremble.
Were you there when they nailed him to the tree?

Were you there when they laid him in the tomb?
Were you there when they laid him in the tomb?
Oh, sometimes it causes me to tremble, tremble, tremble.
Were you there when they laid him in the tomb?

Were you there when they rolled the stone away?
Were you there when they rolled the stone away?
Oh, sometimes it causes me to tremble, tremble, tremble.
Were you there when they rolled the stone away?

– Traditional Spiritual

"The Strife Is O'er" — Giovanni P. da Palestrina (1525-1594)
Arr. Paul Davis

Trumpet Tune in B-flat Major — Giuseppe Torelli (1658-1709)

The Lighting of the Paschal Candle

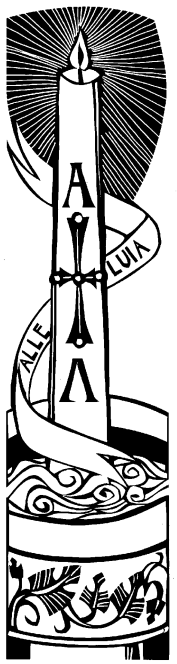

The people gather on the forecourt where the new fire of Easter is kindled. After the fire is kindled, the Celebrant says the following prayer

Let us pray. O God, through your Son you have bestowed upon your people the brightness of your light: Sanctify this new fire, and grant that in this Paschal feast we may so burn with heavenly desires, that with pure minds we may attain to the festival of everlasting light; through Jesus Christ our Lord. **Amen.**

The Paschal Candle is then lighted from the newly kindled fire.
Celebrant: The light of Christ.
People: **Thanks be to God.**

The Lucifer bearing the Candle, leads the procession to the chancel.

+Entrance Hymn

The Hymnal 1982, 207
Easter Hymn

Jesus Christ is risen today

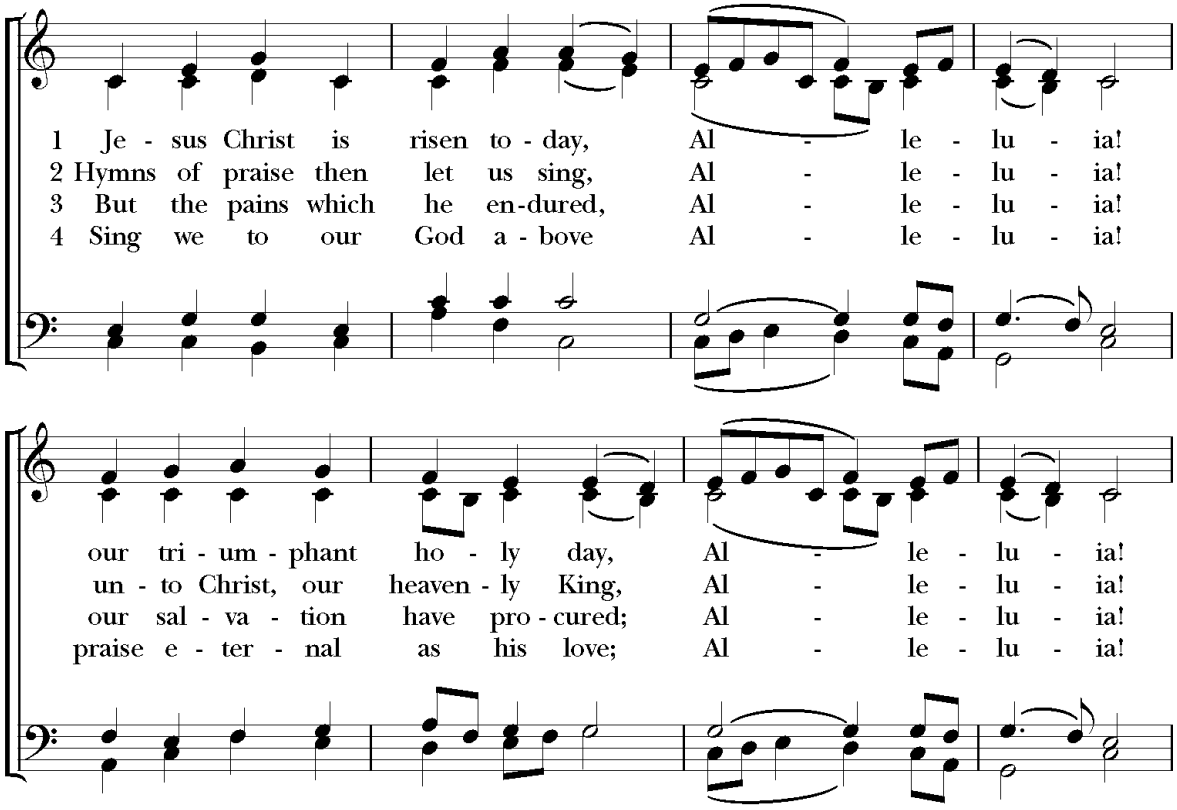

continued…

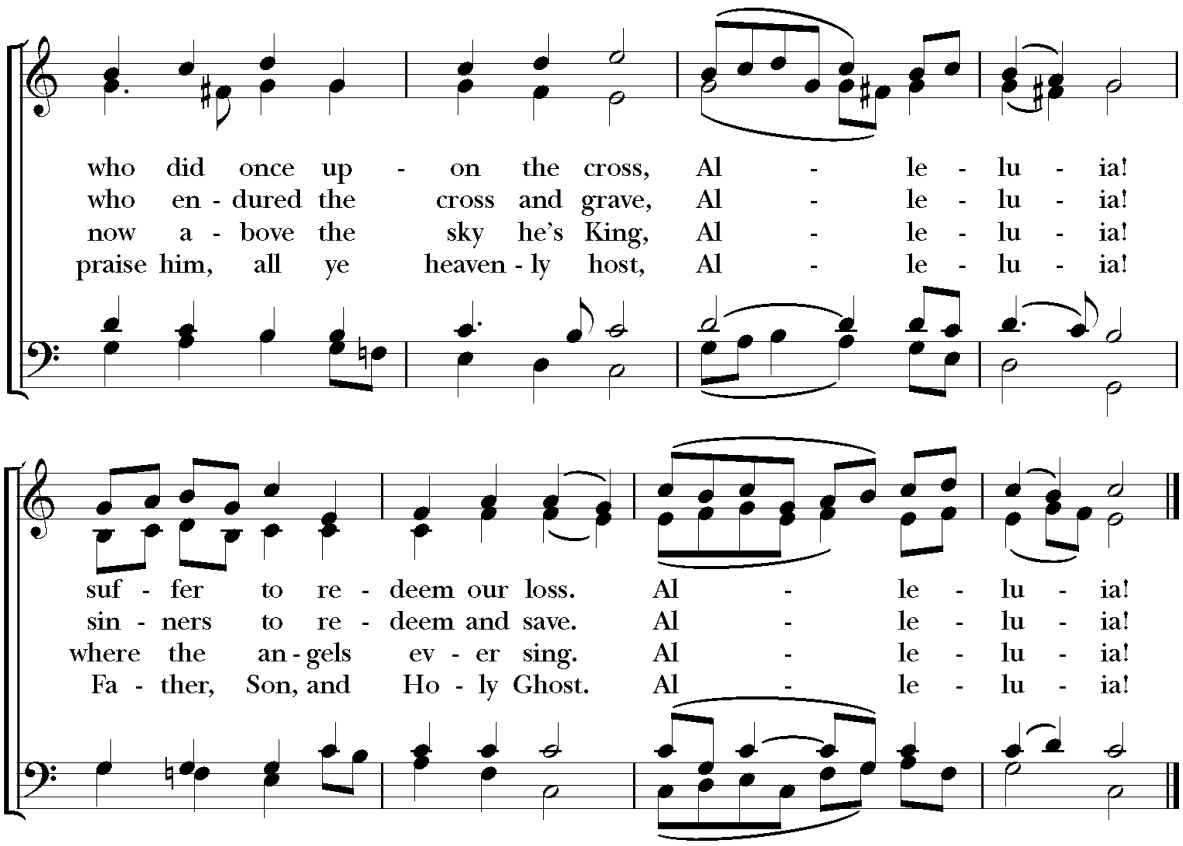

+The Opening Acclamation

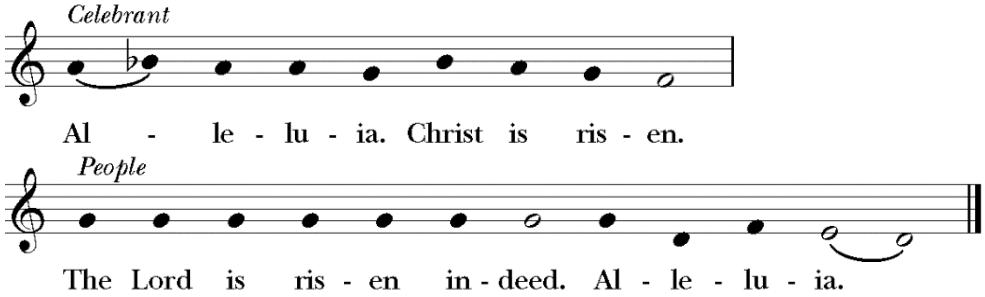

+Gloria

The Hymnal 1982, S-278

Glory to God in the highest — William Mathias (1934-1992)

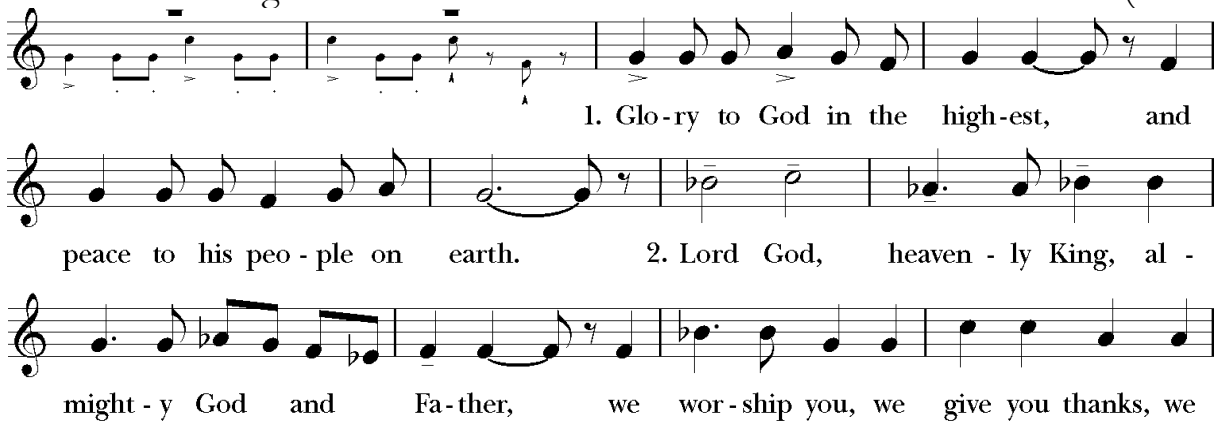

continued…

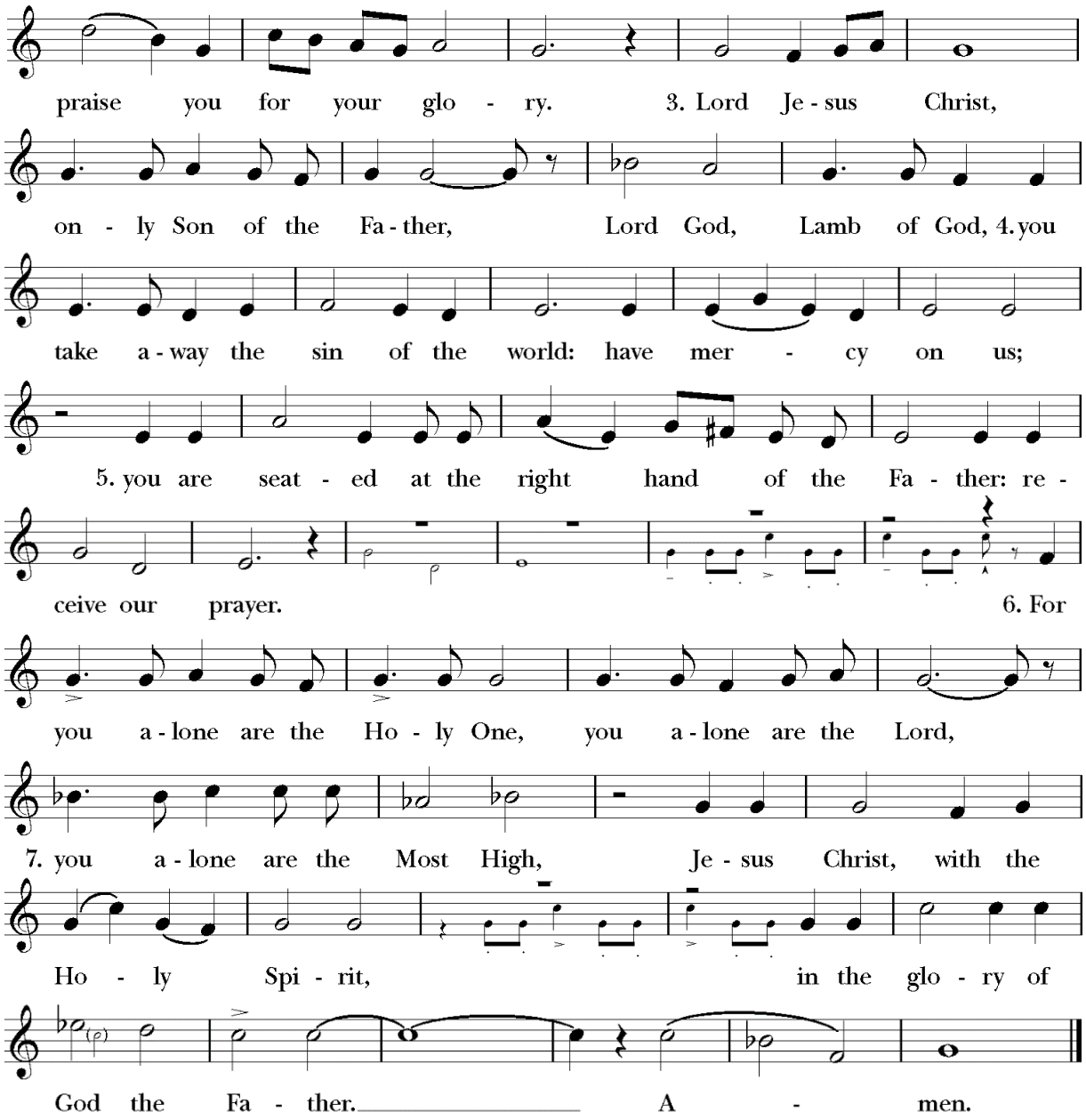

+The Collect of the Day

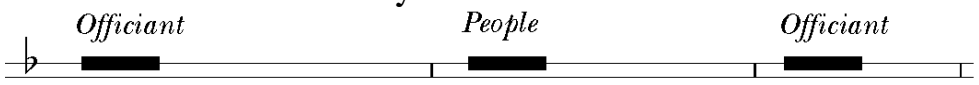

The Lord be with you. And also with you. Let us pray.

Almighty God, who through your only-begotten Son Jesus Christ overcame death and opened to us the gate of everlasting life: Grant that we, who celebrate with joy the day of the Lord's resurrection, may be raised from the death of sin by your life-giving Spirit; through Jesus Christ our Lord, who lives and reigns with you and the Holy Spirit, one God, now and for ever.

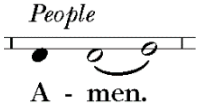

All are seated.

The Lessons

The First Reading

A reading from the Acts of the Apostles, chapter ten, beginning at the 34th verse:

Peter began to speak to Cornelius and the other Gentiles: "I truly understand that God shows no partiality, but in every nation anyone who fears him and does what is right is acceptable to him. You know the message he sent to the people of Israel, preaching peace by Jesus Christ – he is Lord of all. That message spread throughout Judea, beginning in Galilee after the baptism that John announced: how God anointed Jesus of Nazareth with the Holy Spirit and with power; how he went about doing good and healing all who were oppressed by the devil, for God was with him. We are witnesses to all that he did both in Judea and in Jerusalem. They put him to death by hanging him on a tree; but God raised him on the third day and allowed him to appear, not to all the people but to us who were chosen by God as witnesses, and who ate and drank with him after he rose from the dead. He commanded us to preach to the people and to testify that he is the one ordained by God as judge of the living and the dead. All the prophets testify about him that everyone who believes in him receives forgiveness of sins through his name." *Acts 10:34-43*

Reader: Hear what the Spirit is saying to God's people.
People: **Thanks be to God.**

Psalm 118:1-2,14-24

The Congregation is invited to sing the Refrain after it is sung first by the Choir, and wherever indicated **(R)**. Verses will be sung by the Choir.

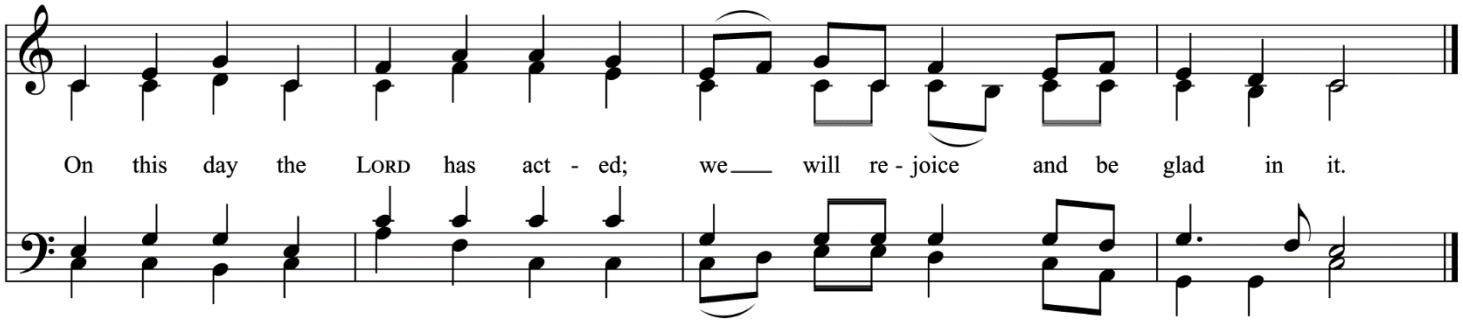

1. Give thanks to the Lord, for he is good; *
   his mercy endures for ever.
2. Let Israel now proclaim, *
   "His mercy endures for ever." **(R)**

14. The Lord is my strength and my song, *
    and he has become my salvation.
15. There is a sound of exultation and victory *
    in the tents of the righteous:

continued…

16. "The right hand of the Lord has triumphed! *
the right hand of the Lord is exalted!
the right hand of the Lord has triumphed!" **(R)**

17. I shall not die, but live, *
and declare the works of the Lord.
18. The Lord has punished me sorely, *
but he did not hand me over to death. **(R)**

19. Open for me the gates of righteousness; *
I will enter them;
I will offer thanks to the Lord.
20. "This is the gate of the Lord; *
he who is righteous may enter."
21. I will give thanks to you, for you answered me *
and have become my salvation. **(R)**

22. The same stone which the builders rejected *
has become the chief cornerstone.
23. This is the Lord's doing, *
and it is marvelous in our eyes. **(R)**

The Second Reading

A reading from the first letter of Paul to the Corinthians, chapter 15, beginning at the first verse:

I would remind you, brothers and sisters, of the good news that I proclaimed to you, which you in turn received, in which also you stand, through which also you are being saved, if you hold firmly to the message that I proclaimed to you – unless you have come to believe in vain.

For I handed on to you as of first importance what I in turn had received: that Christ died for our sins in accordance with the scriptures, and that he was buried, and that he was raised on the third day in accordance with the scriptures, and that he appeared to Cephas, then to the twelve. Then he appeared to more than five hundred brothers and sisters at one time, most of whom are still alive, though some have died. Then he appeared to James, then to all the apostles. Last of all, as to one untimely born, he appeared also to me. For I am the least of the apostles, unfit to be called an apostle, because I persecuted the church of God. But by the grace of God I am what I am, and his grace toward me has not been in vain. On the contrary, I worked harder than any of them – though it was not I, but the grace of God that is with me. Whether then it was I or they, so we proclaim and so you have come to believe. *1 Corinthians 15:1-11*

Reader: Hear what the Spirit is saying to God's people.
People: **Thanks be to God.**

+Gospel Acclamation

Easter Gospel Acclamation — Brian W. Luckner (b. 1959)
based on *O filii et filiae*

The Cantor sings the Refrain, then the Congregation is invited to repeat the Refrain. A verse will be sung by the Cantor after which the Congregation repeats the Refrain again.

Refrain:

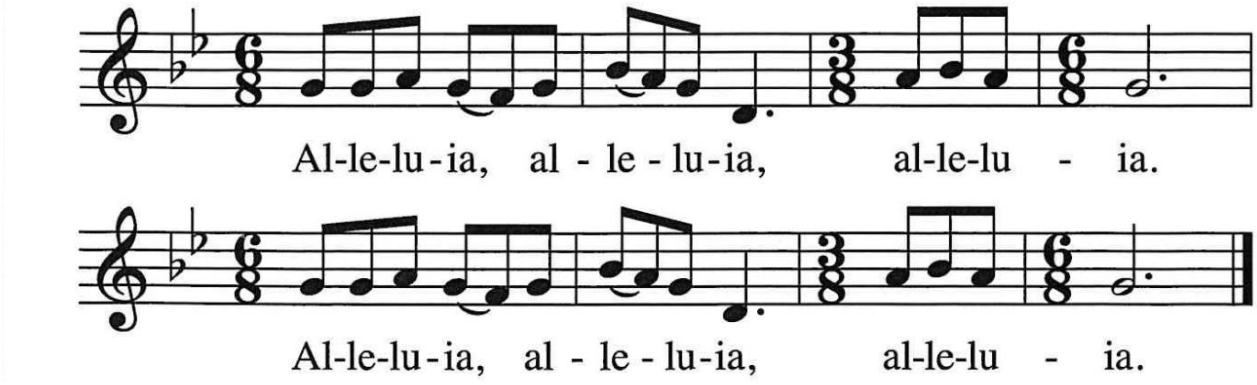

Copyright © 2000 by GIA Publications, Inc. All Rights Reserved

+The Holy Gospel

Reader: The Holy Gospel of our Savior Jesus Christ according to Mark.
People: **Glory to you, Lord Christ.**

When the sabbath was over, Mary Magdalene, and Mary the mother of James, and Salome bought spices, so that they might go and anoint Jesus. And very early on the first day of the week, when the sun had risen, they went to the tomb. They had been saying to one another, "Who will roll away the stone for us from the entrance to the tomb?" When they looked up, they saw that the stone, which was very large, had already been rolled back. As they entered the tomb, they saw a young man, dressed in a white robe, sitting on the right side; and they were alarmed. But he said to them, "Do not be alarmed; you are looking for Jesus of Nazareth, who was crucified. He has been raised; he is not here. Look, there is the place they laid him. But go, tell his disciples and Peter that he is going ahead of you to Galilee; there you will see him, just as he told you." So they went out and fled from the tomb, for terror and amazement had seized them; and they said nothing to anyone, for they were afraid.

Mark 16:1-8

Reader: The Gospel of our Savior
People: **Praise to you, Lord Christ.**

+Gospel Acclamation

The Congregation repeats the Refrain.

Sermon — The Reverend Mark Robin Collins

+The Baptismal Covenant

Celebrant: Do you believe in God the Father?
People: **I believe in God, the Father almighty, creator of heaven and earth.**

Leader: Do you believe in Jesus Christ, the Son of God?
People: **I believe in Jesus Christ, his only Son, our Lord.**
He was conceived by the power of the Holy Spirit
and born of the Virgin Mary.
He suffered under Pontius Pilate,
was crucified, died, and was buried.
He descended to the dead.
On the third day he rose again.
He ascended into heaven,
and is seated at the right hand of the Father.
He will come again to judge the living and the dead.

Leader: Do you believe in God the Holy Spirit?
People: **I believe in the Holy Spirit,**
the holy catholic Church,
the communion of saints,
the forgiveness of sins,
the resurrection of the body,
and the life everlasting.

Leader: Will you continue in the apostles' teaching and fellowship, in the breaking of bread, and in the prayers?
People: **I will, with God's help.**

Leader: Will you persevere in resisting evil, and, whenever you fall into sin, repent and return to the Lord?
People: **I will, with God's help.**

Leader: Will you proclaim by word and example the Good News of God in Christ?
People: **I will, with God's help.**

Leader: Will you seek and serve Christ in all persons, loving your neighbor as yourself?
People: **I will, with God's help.**

Leader: Will you strive for justice and peace among all people, and respect the dignity of every human being?
People: **I will, with God's help.**

continued…

Leader: May Almighty God, the Father of our Lord Jesus Christ, who has given us a new birth by water and the Holy Spirit, and bestowed upon us the forgiveness of sins, keep us in eternal life by his grace, in Christ Jesus our Lord.

People: **Amen.**

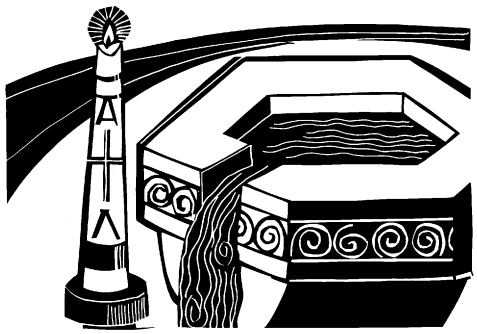

The Blessing of the Water and the Asperges of the People

The priest blesses the water saying

Almighty God, who through the water of baptism has raised us from sin into new life, and by the power of your life-giving Spirit ever cleanses and sanctifies your people: Bless, we pray you, this water for the service of your holy Church; and grant that it may be a sign of the cleansing and refreshment of your grace; through Jesus Christ our Lord. **Amen.**

The people are sprinkled with Holy Water as a reminder of their Baptism.

+Prayers for the People *adapted from the Prayer Book of the Anglican Church of Southern Africa*

Leader: Almighty one … we are your children; your Spirit lives in us and we are in your Spirit: hear us, for it is your Spirit who speaks through us as we pray

People: **God hear us**

Leader: You created the heavens and the earth: bless the produce of our land and the works of our hands

People: **God hear us**

Leader: You created us in your own image: teach us to honor you in all your children

People: **God hear us**

Leader: Lord Jesus… you sent your apostles to make disciples of all nations: bless Michael, our presiding bishop, Carlye, our bishop, Mark, our rector, and all your children whose faithful service to others is their witness to you

People: **Christ hear us**

continued…

Leader: You taught us through Paul, your apostle, to pray for kings and rulers: bless and guide Joe our president, Phil our governor, Kristine our mayor, and all who are in authority

People: **Christ hear us**

Leader: You are our shield and our stay. Protect prisoners and captives, victims of war and violent conflict, refugees, and those who persevere against racism and oppression.

People: **Christ hear us**

Leader: You cured by your healing touch and word: heal the sick, and those who suffer from any pain or trouble, especially Temel, Madison, Jeanette, Gary, Terry, Ted, Ed, Diane, Heidi, Jon, Collin, Anne, Dani, Ha Na, Harold, Vernon, Joe, Gary, Linda, Deb, Barbara, Katie, Claude, Joe, Alex, Rich, Ron, Daniel, Lee, Jane, Yael, Diane, Debbie, Charlotte, Melissa, Matthew, Billy, Kathleen, Dan, Lian, Peggy, Karen, Cerise, Marian, Floyd, Sharon, Alanna, Joan, Hal, John, Nancy, Sarah, Chuck, Karen, Ann, Jill, Edward, Henry, Norman, Harlan, Ruth Anne, Katherine, Jill, Debbie, Fred, Gert and bless those who minister to them

People: **Christ hear us**

Leader: You open, and none can shut: open the gates of your kingdom to those who have died, especially Jay Fisher and grant peace to all who grieve

People: **Christ hear us**

Presider: Loving God, we know that you are good and that you hear those who call upon you: give to us and to all people what is best for us, that we may glorify you through your Son, Jesus Christ our Lord, who is alive and reigns with you and the Holy Spirit, one God, now and for ever. **Amen.**

+The Peace

Presider: The peace of Christ be always with you.

People: **And also with you.**





The Holy Communion

Offertory Sentence

To make an online contribution or pledge to All Saints', hover your phone's camera over the QR-code to the right and tap on the link in the brackets to go directly to our giving page. Or visit our website: www.allsaintsglenrock.org and click on the 'Support Our Ministries' link. Your support helps sustain our ministries. Thank you!

Offertory Anthem

"Hallelujah" (from *'Messiah'*) George Frideric Handel (1685-1759)

Hallelujah, Hallelujah, Hallelujah, Hallelujah, Hallelujah!
For the Lord God Omnipotent reigneth.
Hallelujah!
The kingdom of this world
Is become the kingdom of our Lord,
And of His Christ;
And He shall reign for ever and ever.
King of kings, and Lord of lords,
And He shall reign for ever and ever.
Hallelujah, Hallelujah, Hallelujah, Hallelujah, Hallelujah!

– Revelation 19:6; 11:15; 19:16

+Presentation Hymn *The Hymnal 1982, 296*

We know that Christ is raised and dies no more *Engelberg*

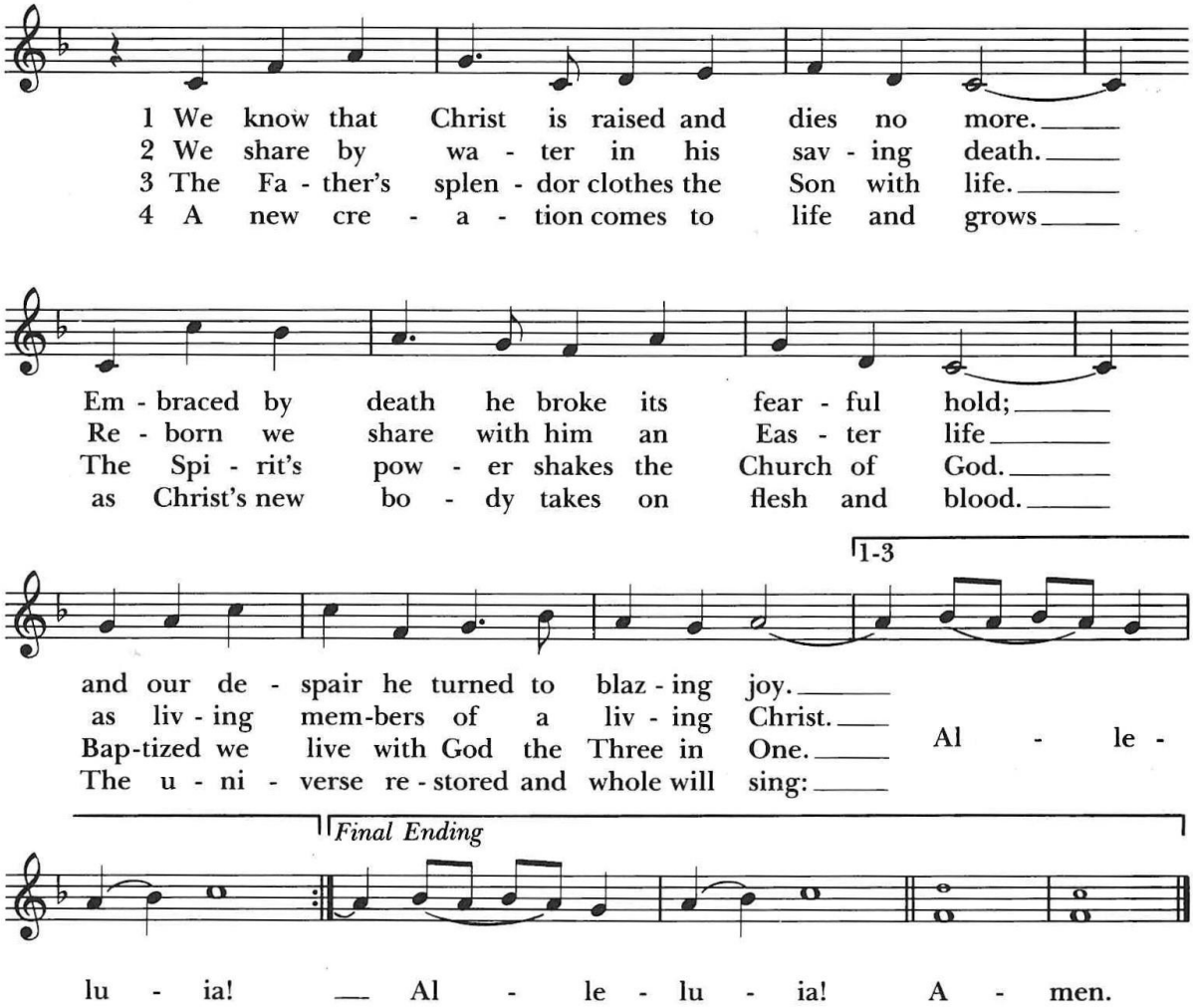

+Eucharistic Prayer 3 Enriching Our Worship

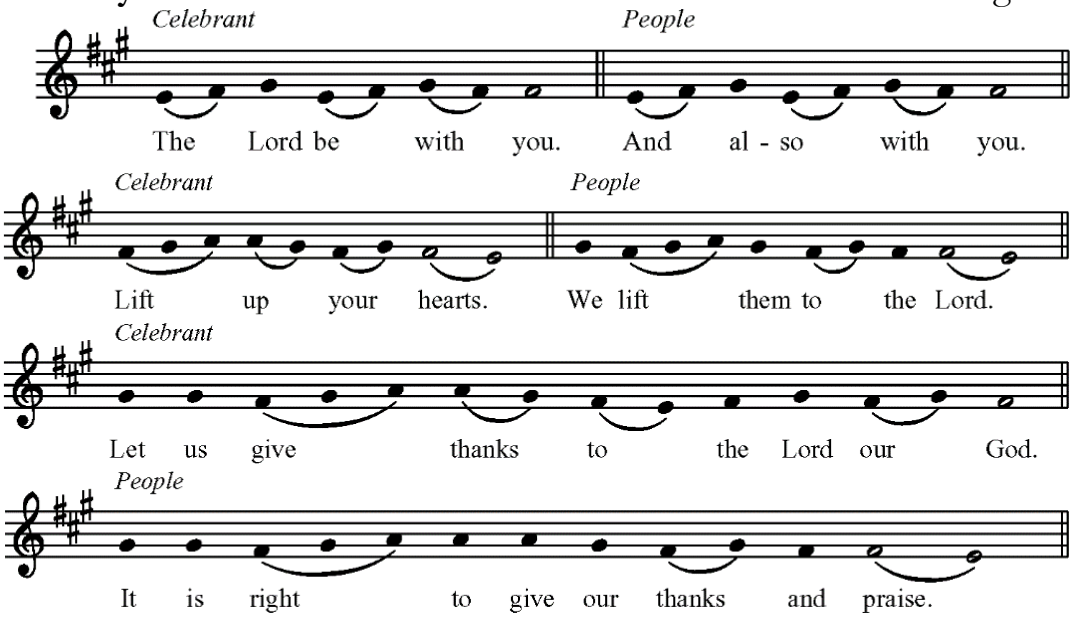

All thanks and praise are yours at all times and in all places, our true and loving God; through Jesus Christ, your eternal Word, the Wisdom from on high by whom you created all things. You laid the foundations of the world and enclosed the sea when it burst out from the womb; You brought forth all creatures of the earth and gave breath to humankind.

Wondrous are you, Holy One of Blessing, all you create is a sign of hope for our journey; And so as the morning stars sing your praises we join the heavenly beings and all creation as we shout with joy:

+Sanctus *The Hymnal 1982,* S-128

"Holy, holy, holy Lord" William Mathias (1934-1992)

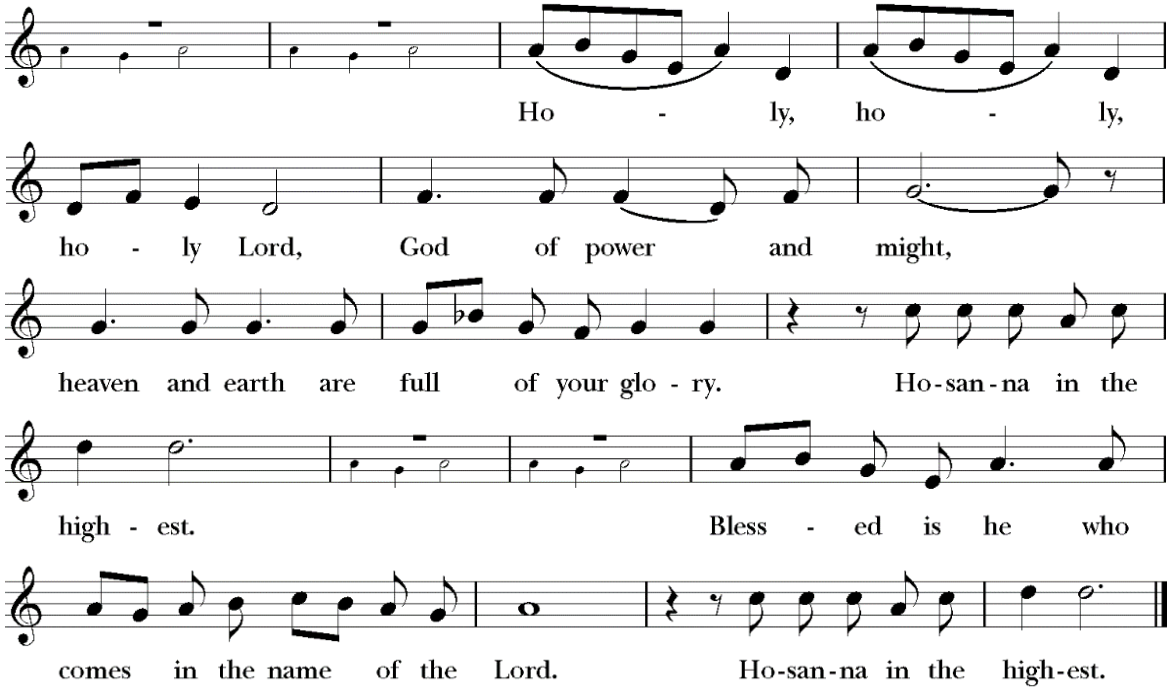

Glory and honor are yours, Creator of all, your Word has never been silent; you called a people to yourself, as a light to the nations, you delivered them from bondage and led them to a land of promise. Of your grace, you gave Jesus to be human, to share our life, to proclaim the coming of your holy reign and give himself for us, a fragrant offering.

Through Jesus Christ our Redeemer, you have freed us from sin, brought us into your life, reconciled us to you, and restored us to the glory you intend for us.

We thank you that on the night before he died for us Jesus took bread, and when he had given thanks to you, he broke it, gave it to his friends and said: "Take, eat, this is my Body, broken for you. Do this for the remembrance of me."

After supper Jesus took the cup of wine, said the blessing, gave it to his friends and said: "Drink this, all of you: this cup is the new Covenant in my Blood, poured out for you and for all for the forgiveness of sin. Do this for the remembrance of me."

And so, remembering all that was done for us: the cross, the tomb, the resurrection and ascension, longing for Christ's coming in glory, and presenting to you these gifts your earth has formed and human hands have made, we acclaim you, O Christ:

Dying, you destroyed our death.
Rising, you restored our life.
Christ Jesus, come in glory!

Send your Holy Spirit upon us and upon these gifts of bread and wine that they may be to us the Body and Blood of your Christ. Grant that we, burning with your Spirit's power, may be a people of hope, justice and love.

Giver of Life, draw us together in the Body of Christ, and in the fullness of time gather us with all your people into the joy of our true eternal home. Through Christ and with Christ and in Christ, by the inspiration of your Holy Spirit, we worship you our God and Creator in voices of unending praise.

Presider and People

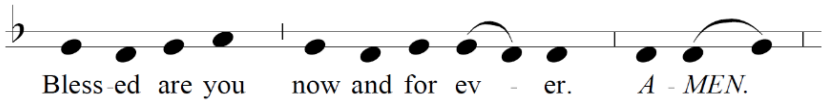

As our Savior Christ has taught us, we now pray,

Our Father in heaven,
hallowed be your Name,
your kingdom come,
your will be done,
on earth as in heaven.
Give us today our daily bread.
Forgive us our sins
as we forgive those
who sin against us.
Save us from the time of trial,
and deliver us from evil.
For the kingdom, the power
and the glory are yours,
now and for ever. Amen.

The Breaking of the Bread

+Fraction Anthem *Lift Every Voice and Sing II,* 268

Christ our Passover is sacrificed for us Lena McLin (1929-2023)

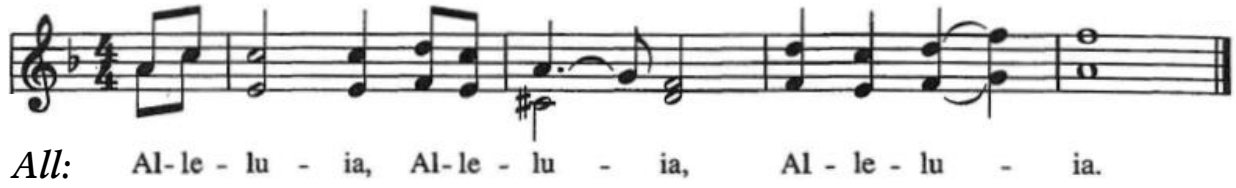

Leader: Christ our Passover is sacrificed for us.

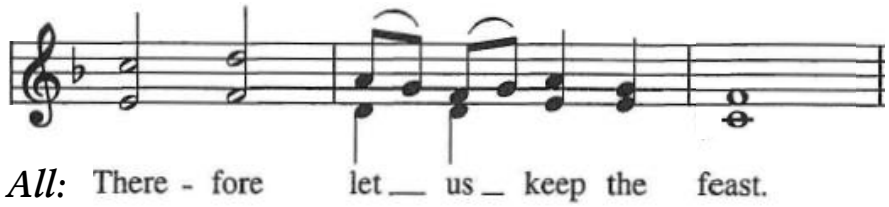

Leader: Christ our Passover is sacrificed for us.

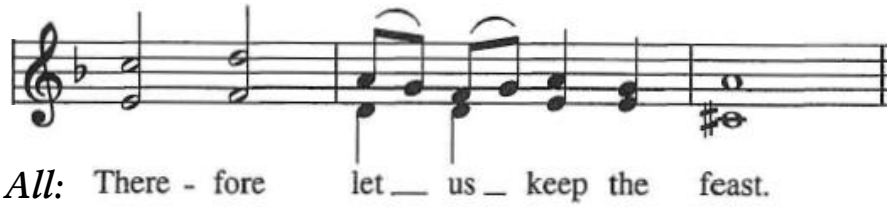

Leader: Christ our Passover is sacrificed for us.

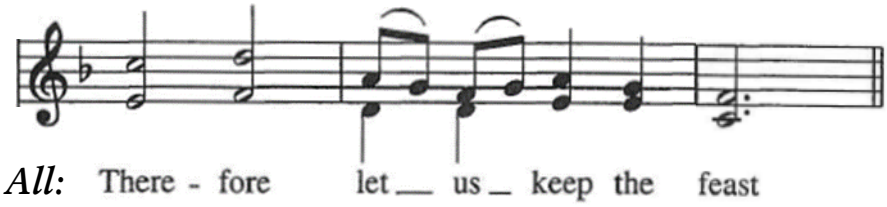

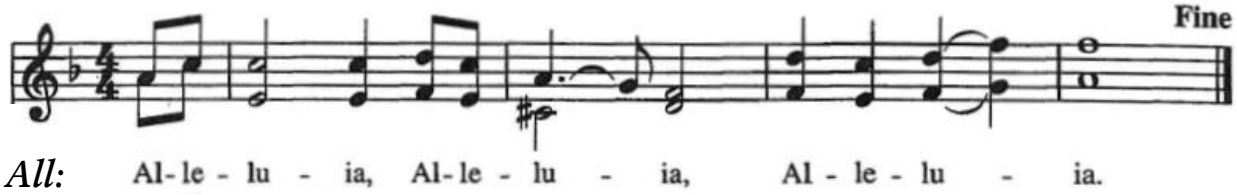

Presider: The Gifts of God for the People of God, offered in remembrance that Christ died for you. Feed on him in your hearts by faith, with thanksgiving.

For those joining us online: *If a person desires to receive the Sacrament, but is unable to eat and drink the Bread and Wine, they may be assured that all the benefits of Communion are received, even though the Sacrament is not received with the mouth. In this case, please recite the following prayer which has been adapted from* A Prayer Book for the Armed Services 2008.

A Prayer for Communion with Christ

In union, O Lord, with your faithful people at every altar of your Church, where the Holy Eucharist is now being celebrated. I desire to offer to you praise and thanksgiving.… Since I cannot receive you today in the Sacrament of your Body and Blood, I beseech you to come spiritually into my heart. Cleanse and strengthen me with your grace, Lord Jesus, and let me never be separated from you. May I live in you, and you in me, in this life and in the life to come. Amen.

adapted from A Prayer Book for the Armed Services 2008, page 147

Communion Meditation

Sarabande in G Minor — Johann Sebastian Bach (1685-1750)

Communion Hymn — *The Hymnal 1982,* 178

Alleluia, Alleluia! Give thanks to the risen Lord — *Alleluia No. 1*

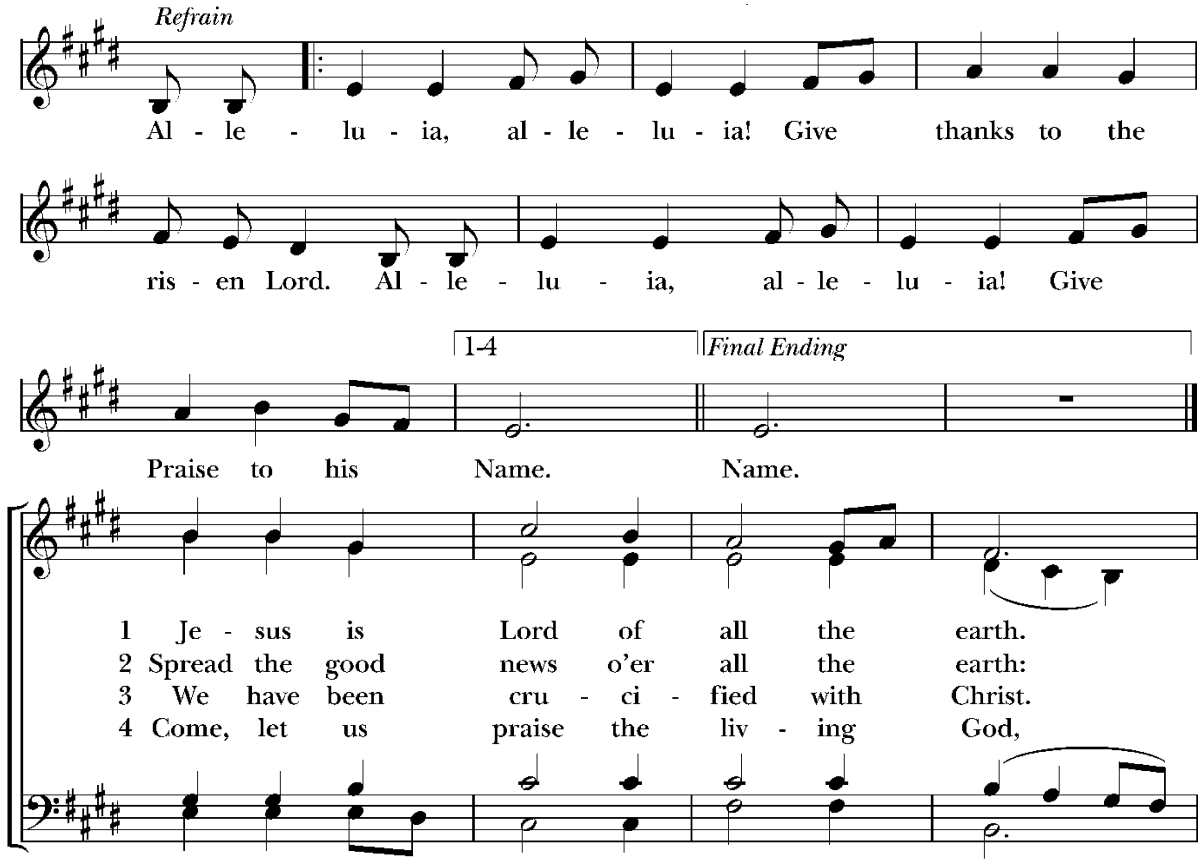

continued…

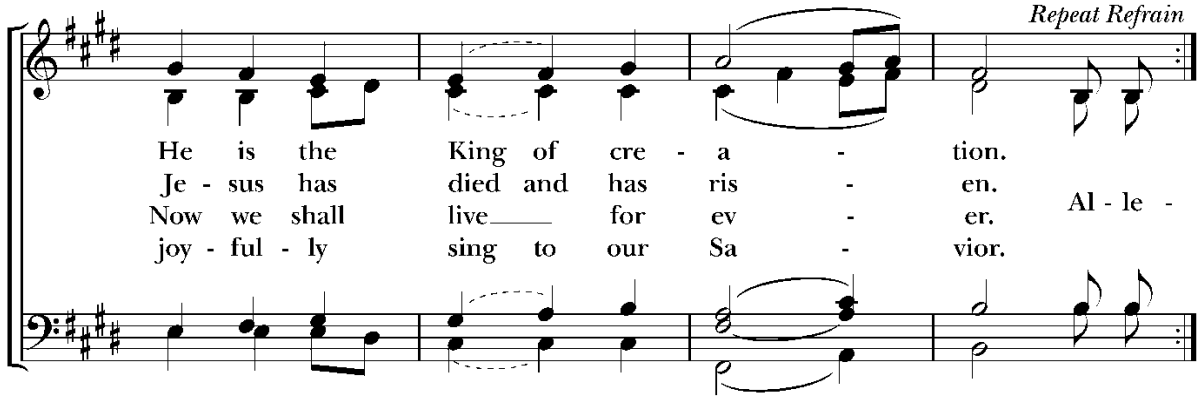

Announcements

+The Postcommunion Prayer

Presider and People:

Loving God, we give you thanks for restoring us in your image and nourishing us with spiritual food in the Sacrament of Christ's Body and Blood. Now send us forth a people, forgiven, healed, renewed; that we may proclaim your love to the world and continue in the risen life of Christ our Savior. Amen.

+The Blessing

May Almighty God, who has redeemed us and made us his children through the resurrection of his Son our Lord, bestow upon you the riches of his blessing. **Amen.**

May God, who through the water of baptism has raised us from sin into newness of life, make you holy and worthy to be united with Christ for ever. **Amen.**

May God, who has brought us out of bondage to sin into true and lasting freedom in the Redeemer, bring you to your eternal inheritance. **Amen.**

And the blessing of God Almighty, the Father, the Son, and the Holy Spirit, be upon you and remain with you for ever. **Amen.**

+Retiring Hymn *The Hymnal 1982,* 205

Good Christians all, rejoice and sing! Gelobt sei Gott

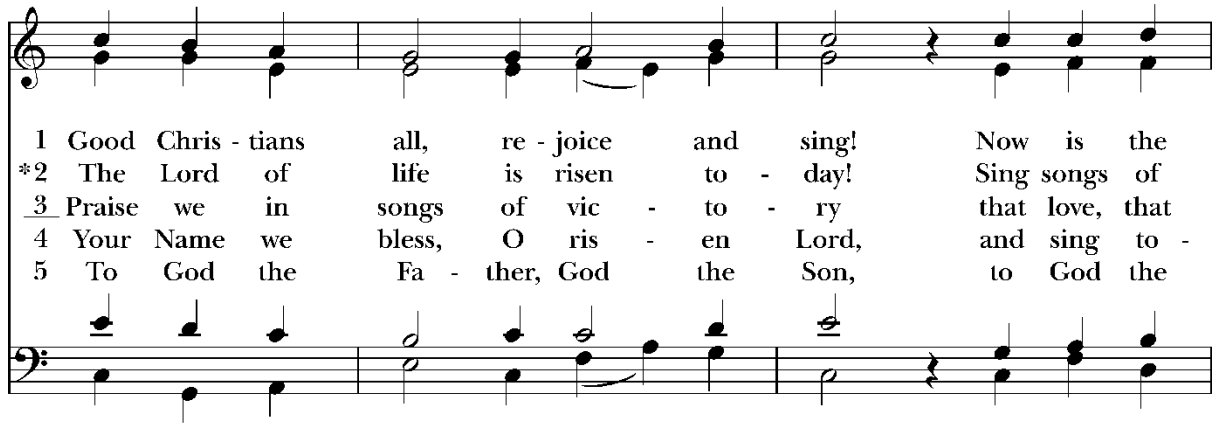

continued…

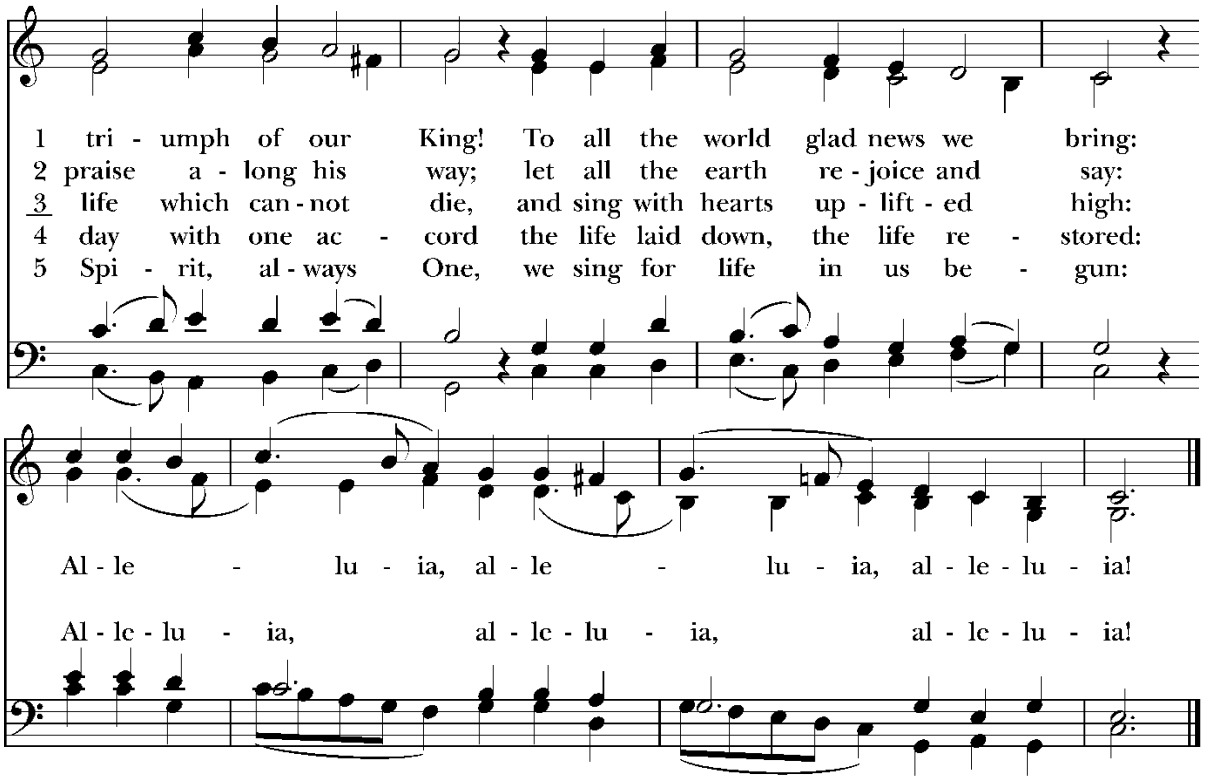

+The Dismissal

The congregation is dismissed.

People: **Thanks be to God. Alleluia, alleluia.**

Postlude

Toccata on *"O filii et filiae"* Lynnwood Farnam (1885-1930)



Upcoming Events in Our Church and Community

Easter Sunday Potluck Brunch – Following the 10 am service join us for an Easter Egg Hunt and delicious Easter Sunday Brunch! We'll gather to commemorate Easter in joyful celebration and in the company of our fellow parishioners. Bring a breakfast item, appetizer, dessert, or beverage to share! Email the church office at info@allsaintsglenrock.org what you will bring or contact Carlos at njcramirez@yahoo.com if you need ideas.

Motorcycle & Bicycle Blessing – Sunday, April 21 at 11 am: Ride on up to church on Sunday, April 21 after the 10 am service for a blessing of your two-wheeled vehicles - motorcycles, bicycles, scooters and all! And then join us downstairs in Parish Hall for our Annual Baby Shower Luncheon & Basket Auction.

Annual Baby Shower Luncheon & Basket Auction – Sunday, April 21*:* Drop off donated items to fill the baskets in the narthex or at the entrance to the preschool off the parking lot. Donate full baskets or items that are part of a theme - think pizza party, movie night, Pampered Chef, wine tasting, etc. And then join us Sunday, April 21 after the 10 am worship service for the Shower and Luncheon. 2024 monetary proceeds, diapers, wipes, and other baby care items will be given to 'Just Diapers' an Outreach Ministry of St. Paul's Episcopal Church in Paterson. Email Leslie Clark for info: lesliec310@aol.com.

Men's Summer Clothing Drive – New and gently-used only – Collection is now through Sunday, April 21: Calvin Bushman, former parishioner and now youth director at a church in NYC, is organizing a men's clothing drive on behalf of the organization *Midnight Run*. He's collecting new and gently used men's spring/summer clothing drive for homeless men. The collection is *very* specific. They're looking for casual men's clothing. The most critical items are light-weight coats, durable pants, tee shirts (all colors and sizes), socks, underpants – larger sizes are particularly sought after. Drop off donations at church on Sundays or any day in the bin at the All Saints' Chapel building. Email the church office for info at info@allsaintsglenrock.org.

Confirmation - Saturday, April 27 at 10 am at St. David's in Kinnelon: Confirmation marks the transition to spiritual adulthood in the Christian church. The 2024 Youth Confirmation Class is composed of 12 ninth and tenth graders. Confirmation will take place at St. David's in Kinnelon on Saturday, April 27 at 10 am. Join them in support of this blesséd sacrament.

Men's Shelter Dinner – Next All Saints' Hosted Dinner Monday, April 29: All Saints' serves the men at the shelter every month with a 5th Monday making the next date April 29. St. Paul's Community Development Corporation's (SPCDC) Men's Shelter relies on volunteer support from nearly 30 area church and civic organizations who prepare food and serve hot meals each night. In 2023, the SPCDC Men's Shelter served 75 homeless men, providing 10,969 sheltered bed nights, 31,386 meals, and 1,251 hours of counseling. Email or text Leslie Clark (lesliec310@aol.com or 201.410.0719) to find out how you can help.

Sunday School and Youth Groups:

- ***Sunday School*:** Meetings will resume on Sun, April 7 at 9:30 in Parish Hall.
- ***Middle School Youth Group*:** Stay tuned for information about future meetings.
- ***High School Youth Group:*** Stay tuned for information about future meetings.
- ***Confirmation Group*:** Sun, April 14: following the 10AM service in Parish Hall.

The All Saints' Sunday School and Youth Groups range in age from preschool through High School. Join us for fun, fellowship and learning! *All are welcome!* **Sunday School (Preschool through 5th Grade)** meets each Sunday in the Parish Hall at 9:30 am. Both the **Middle School & High School Youth Groups** have meetings once a month on Sunday evenings and convene for special projects at other times. Activities are both service-focused and fellowship-based. Email Annmarie Tarleton for info atarleton1@verizon.net.

***SAVE THE DATE!* Celebration Sunday and Bishop's Visitation – Sunday, June 16th at 9:30 am:** *On Sunday, June 16th, there will be a lot going on at All Saints'!* It will be our annual Celebration Sunday when we laud and honor our Sunday School, Youth groups and Choir at the end of their program year. It will also be our biennial Episcopal visitation. Our presider and preacher for the day will be the Rt. Rev. Carlye J. Hughes, the bishop of the Episcopal Diocese of Newark. We'll do all these things at a single service that Sunday, at 9:30 am. Join us!

Healing Eucharist service the second Wednesday of each month in the Chapel – Next service is Wednesday, April 10 at 7 pm: Join Father Mark and the Healing Prayer Ministry every second Wednesday for a Healing Eucharist in the Chapel. The monthly service will feature Communion, Anointing for Healing, and special readings and prayers for the healing of individuals, communities, our environment, and the world. All are welcome to join us with concerns for yourself, those you love, and the peace of the world.

Evening Prayer –the Third Wednesday of each month at 7 pm in person in the Chapel and livestreamed on the All Saints' Facebook and YouTube pages: Join members of the Healing Prayer Ministry in worship the third Wednesday of each month at 7 pm. Look for a reminder email on the Wednesday of the service. Stay tuned here and in N&N for more info.

Food Drive for Paterson Food Pantry: All Saints' is a drop off location for the St. Paul's Community Development Corporation's (SPCDC) Food Pantry in Paterson. Follow signs to drop off donations in the bin outside the All Saints' Chapel building. Our volunteers bring food to the pantry bi-weekly. In 2023, the Food Pantry served 1,606 families. See N&N for more info.

Join Our Ministries: Check out our Ministries Listing on the table in the Narthex to find ways you can help at All Saints' and in our community. **Volunteer at the Sunday worship services** as an Acolyte, Altar Guild, Chalice Bearer, Coffee Hour Host, Intercessor, Lector, and/or Usher. Email the church office info@allsaintsglenrock.org, ask Father Mark, Sue or anyone else listed on the back of this leaflet for more info.

News & Notes (N&N): Check out N&N, All Saints' weekly e-newsletter, in your email inbox at 6 am every Thursday morning for more information on anything listed above.



In Our Prayers

For those who have asked for our prayers… Temel, Madison, Jeanette, Gary, Terry, Ted, Ed, Diane, Heidi, Jon, Collin, Anne, Dani, Ha Na, Harold, Vernon, Joe, Gary, Linda, Deb, Barbara, Katie, Claude, Joe, Alex, Rich, Ron, Daniel, Lee, Jane, Yael, Diane, Debbie, Charlotte, Melissa, Matthew, Billy, Kathleen, Dan, Lian, Peggy, Karen, Cerise, Marian, Floyd, Sharon, Alanna, Joan, Hal, John, Nancy, Sarah, Chuck, Karen, Ann, Jill, Edward, Henry, Norman, Harlan, Ruth Anne, Katherine, Jill, Debbie, Fred

For our homebound members… Gert

For those who have died… Jay Fisher

The prayer list is refreshed periodically. Please contact Christine at christine@allsaintsglenrock.org, or call the Parish Office at 201-444-6874 to add a name or request that a name be carried forward.

SERVING IN OUR WORSHIP TODAY

PRESIDER & PREACHER: The Rev. Mark Robin Collins

SUBDEACON: Sue Morgan

LUCIFER: Matthew McGoey

ORGANIST: Garrett J. Grimes

TRUMPETS: Dan Basile, Casey Carroll

TROMBONES: Sam Yoon, Inigo Hermann

CHOIR: Edgar Adoptante, Michael Anderson, Andrea Chan, Bradley Chan, Stephen Chan, Vivian Chan, Andrew Combs, Brendan Combs, Brian Combs, Jason Gresh, Stephanie Leotsakos, Susan Moscatello, Karen Oesterle, Lynn Offutt, Kurt Reiman

USHERS: Mike Geiger, Kate Gill

ACOLYTES: Andrea & Bradley Chan, Rosie & Eddie McGoey

LECTOR: Nancy Treacy

INTERCESSOR: Bill McCue

CHALICE BEARER: Sara Combs

ALTAR GUILD: Kate Gill, Christine McGoey, Tracy Mitchell, Karen Oesterle, Lynn Offutt

VIDEO AND TECHNICAL SUPPORT: Stephen Chan, Jason Gresh, George Oesterle, Kathy Polo

All Saints' Episcopal Church

www.allsaintsglenrock.org

40 Central Avenue, Glen Rock, New Jersey 07452

(201) 444-6874

OFFICERS & VESTRY

Vivian Chan, Warden, ('24) yiuv@yahoo.com
Nancy Treacy, Warden, ('25) nbt719@aol.com
Mike Geiger, Treasurer, mikegeiger1205@gmail.com
Megan Findley, Clerk, ('24) meganfindley14@gmail.com

Lisa Angelastro ('26) lisa8691@hotmail.com
Jason Gresh ('25) jrgresh@gmail.com
Kristan Louis ('26) klouis1@optimum.net
Tracy Mitchell ('25) tracy.mitchell330@gmail.com
Kathy Polo ('25) kathy.polo@yahoo.com
Kurt Reiman ('26) kreiman@mac.com
Eileen Wagner ('24) wagner929@gmail.com
Julie Weber ('24) teamweber24@gmail.com

Vestry meeting minutes can be found at www.allsaintsglenrock.org.

CLERGY AND STAFF

The Reverend Mark Robin Collins, Rector, mark@allsaintsglenrock.org
Sue Morgan, MDiv, Lay Associate for Pastoral Care, sue.morgan1066@gmail.com
Garrett J. Grimes, Director of Music Ministries, garynnj@mac.com
Annmarie Tarleton, Director of Children & Youth Ministries, atarleton1@verizon.net
Christine McGoey, Parish Administrator, christine@allsaintsglenrock.org
Jeromey S. Gill, Sexton

Check us out on Facebook, Instagram, and YouTube



Facebook: facebook.com/allsaintsgr
Instagram: instagram.com/allsaintsglenrock
YouTube: youtube.com/@allsaintsglenrock

The Bible texts of the Old Testament, Epistle and Gospel lessons above are used by permission. – The New Revised Standard Version of the Bible, copyright © 1989 Division of Christian Education of the National Council of the Churches of Christ in the USA. All rights reserved. – All contents of the Common English Bible Web Site, copyright © 2012 by Common English Bible and/or its suppliers. All rights reserved. – This Eucharistic Prayer is adapted from Celebrating Eucharist: A Guide and Supplement to the Eucharist in A New Zealand Book of Prayer | He Karakia Mihinare o Aotearoa by The Rev. Bosco Peters. All rights reserved. – All contents of 'A Women's Lectionary for the Whole Church: Year W', copyright © 2021 by Wilda C. Gafney. All rights reserved. – Music and texts reprinted with permission under ONE LICENSE #A-732373. All rights reserved.