

Bone Grafting Made Simple: Everyday Techniques with PRF and CBCT for the General Dentist

Dr. Jonathan Song

Course Director

**1-DAY
LECTURE**

PROGRAM OVERVIEW

Bone loss following tooth extraction is an inevitable biological process — but with the right technique and materials, it can often be minimized or prevented. This full-day continuing education course is designed for general dentists who want to incorporate bone grafting and socket preservation into everyday practice without a formal surgical background. Topics include alveolar bone loss, clinical indications for grafting, and practical decision-making for when to treat versus refer. Participants will also learn GP-focused CBCT interpretation, including bone measurement, identification of critical anatomy, and treatment planning using scan data. The course reviews the four categories of bone graft materials and barrier membranes, along with practical selection guidelines based on defect type, patient factors, and cost. Also, a dedicated PRF session covers the science, centrifugation protocol, and clinical applications including PRF membranes, plugs, and sticky bone technique.

Upon completion of this course, participants will be able to:

- Identify the clinical indications for socket preservation, ridge augmentation, and localized bone grafting in everyday extraction and implant site scenarios
- Interpret CBCT imaging to assess bone volume, density, and anatomical risk factors prior to grafting procedures
- Explain the biology and clinical application of PRF (Platelet-Rich Fibrin) and how it enhances outcomes in bone and soft tissue regeneration
- Select appropriate graft materials and barrier membranes based on defect type, cost, and patient-specific factors.
- Demonstrate basic surgical steps for socket preservation and localized grafting using proper instrumentation, flap management, and suturing technique on simulation models.

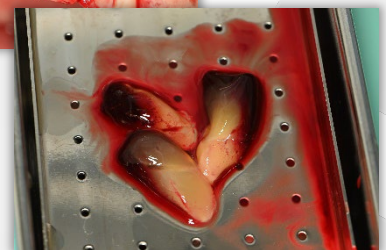
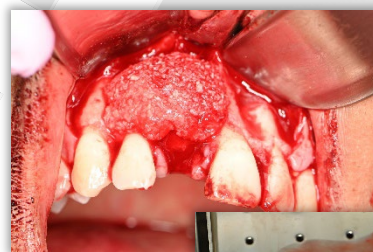

ABOUT DR. SONG

Dr. Jonathan Song earned his Doctor of Dental Surgery degree from the University of Minnesota School of Dentistry and completed a General Practice Residency at Rancho Los Amigos National Rehabilitation Center, where he was recognized as Best Resident of the Year. He currently owns and operates multiple successful dental practices in Southern California with a strong focus on full-mouth rehabilitation, implant surgery, digital dentistry, and advanced restorative treatment. Dr. Song is also a faculty lecturer at Oasis Implant Academy, where he teaches immediate implant placement and advanced implant procedures. In addition, he served as President of the Korean American Dental Association (KADA) and actively pursues advanced continuing education through Kois Center, Hiossen AIC, and various implant and restorative programs.

Event Information

Dates	Time	Location	Tuition	CE
2026 July 12 SUN	PST 9am-5pm	World Academy of Dental Education US Dental 1F 13043 166 th Street Cerritos, CA 90703	\$395	7

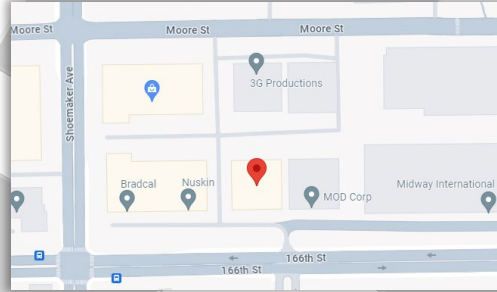

Registration *Online Registration: www.wadedental.org

Doctor Name DDS DMD

Address

City State Postal Code

Telephone Fax

Email

Specialty

AGD Member# (if applicable)

Visa Master Amex

Card Number Exp. Date CVV

Register Online!



Contact

Tel. 714-335-9739 / Email. info@wadedental.org



Refunds/Cancellation

Incase of cancellation by registrant, refunds will be issued if received no later than two weeks prior to program date. World Academy of Dental Education will not be responsible for expenses incurred by registrant.

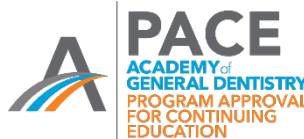

World Academy of Dental Education
Nationally Approved PACE Program
Provider for FAGD/MAGD credit. Approval does not imply acceptance by any regulatory authority or AGD endorsement.
4/1/2026 to 3/31/2029.
Provider ID# 399551