IN-PERSON CLINICAL TRAINING

CONTRACEPTIVE CARE ACROSS THE REPRODUCTIVE LIFE SPAN

From adolescence through perimenopause

FRIDAY, DEC. 4, 2026
9:30 AM - 5:00 PM

UP TO SIX HOURS
FREE CEU/CME

CURRENT EVIDENCE. PRACTICAL SKILLS.

Explore updates on all methods of contraception: nonhormonal, combined, progestin-only, and emergency contraception. Case-based learning will highlight care for people using GLP-1s, experiencing perimenopause, and more - followed by a hands-on IUD clinical skills practicum.



LOCATION

Presbyterian Healthcare Advanced Learning Laboratory

9521 San Mateo Blvd. NE
Albuquerque, NM 87113

DAY AT A GLANCE

9:30 - 10:00	**Registration**
10:00 - 12:00	Contraceptive Update
12:00 - 12:30	**Lunch**
12:30 - 2:30	Contraceptive Update, continued
2:30 - 3:00	**Break**
3:00 - 5:00	**IUD clinical skills practicum**

REGISTER NOW

Scan the QR code to register on Eventbrite

PRESENTED BY

Contraception Mentoring Program

HEALTH SCIENCES

IN COLLABORATION WITH

PRESBYTERIAN

ALL CLINIC STAFF ARE WELCOME

FROM FRONT DESK TO EXAM ROOM

Creating better sexual and reproductive healthcare

WEDNESDAY, JAN. 13, 2027
8:30 AM - 6:00 PM

UP TO 7.5 HOURS
FREE CEU/CME

LEARN TOGETHER. MAKE CARE EASIER.

This in-person training welcomes front desk staff, medical assistants, community health workers, behavioral health workers, clinicians, administrators, and more. Build practical strategies and greater confidence for inclusive sexual and reproductive healthcare.

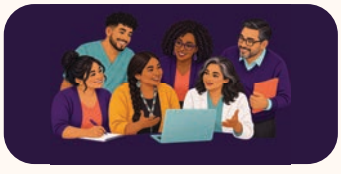

LOCATION

Burrell College of Health Sciences

3501 Arrowhead Dr
Las Cruces, NM 88001

DAY AT A GLANCE

8:30 - 9:00	**Registration**
9:00 - 10:00	Reproductive Justice in New Mexico Bold Futures
10:00 - 11:00	Taking an inclusive sexual health history
11:00 - 11:15	**Break**
11:15 - 12:15	"We're not trying, but we're not, not trying:" Complicated pregnancy desires
12:15 - 1:00	**Lunch**
1:00 - 2:00	STI testing strategies
2:00 - 3:00	Whole-clinic brainstorming: STI risk reduction strategies
3:00 - 3:30	Putting it all together: Next steps for your clinic
4:00 - 6:00	**IUD clinical skills practicum**

REGISTER NOW

Scan the QR code to register on Eventbrite

PRESENTED BY

Contraception Mentoring Program

HEALTH SCIENCES

IN COLLABORATION WITH

BOLD FUTURES

NEW MEXICO ALLIANCE FOR SCHOOL-BASED HEALTH CARE