

**GEORGE MASON UNIVERSITY
CENTER FOR THE ARTS**

Great Performances at Mason
presents

**METROPOLITAN
JAZZ ORCHESTRA**

with very special guest Maria Schneider

Saturday, April 16, 2022 at 8 p.m.

There will be one intermission



Performance Sponsor



Performance Sponsor

The Center for the Arts gratefully acknowledges the generous and ongoing support of the Friends of the Center for the Arts.

FOOD AND DRINK ARE NOT ALLOWED IN THE THEATER.

THE TAKING OF PHOTOGRAPHS AND THE USE OF RECORDING EQUIPMENT
ARE NOT ALLOWED IN THE THEATER.



**Limelight
Insights**
by Shugoll

**The area's leading full and field service
marketing research firm supports
George Mason University's
Center for the Arts.**



**GEORGE
MASON**
UNIVERSITY

Center for the Arts

PROGRAM

will be taken from the following selections

I Love Being Here With You

Peggy Lee and Bill Schluger

Arranged by Bill Holman

Darden Purcell, *Vocalist*

Wyrgly

Maria Schneider

Gumba Blue

Maria Schneider

Braided Together

Maria Schneider

Three Romances

Maria Schneider

I. Choro Dançado

Intermission

Dance You Monster To My Soft Song

Maria Schneider

Mason Jazz Ensemble

Three Romances

Maria Schneider

III. Dança Ilusoria

Walking By Flashlight

Maria Schneider

Hang Gliding

Maria Schneider

My Ideal

Richard Whiting, Newell Chase and Leo Robin

Arranged by Maria Schneider

PROJECTED
OPENING
2024

defy expectations.

DISCOVER LUXURY OF A DIFFERENT KIND

Introducing The Mather in Tysons,
Virginia—a forward-thinking destination for
those 62 and better.

Forget what you thought you knew about
senior living. Inquire today.

(703) 348.8522 | themathertysons.com



10/21 PB GMU

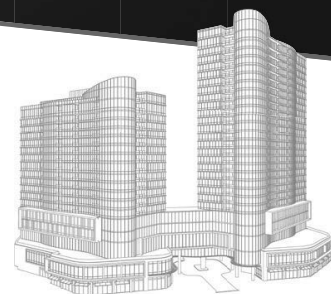

FITNESS CENTER • EXERCISE STUDIO • INDOOR POOL • SPA • RESTAURANTS • EVENT LAWN
WALKING PATHS • CONCIERGE • ROOFTOP CLUB ROOM • DOG PARK

OUR ORCHESTRA

SAXOPHONES

Mary Nau
Bill Mulligan
Luis Hernandez
Lyle Link
Dustin Mollick

TRUMPETS

Brian MacDonald
Thomas Eby
Graham Breedlove
Ally Hany Albrecht

RHYTHM SECTION

Wade Beach, *Piano*
Regan Brough, *Bass*
Kevin McDonald, *Drums*
Shawn Purcell, *Guitar*

TROMBONES

Jim McFalls
Dave Perkel
Matt Niess
Jake Kraft

VOICE

Darden Purcell

MANAGER

Janette Amarillento
Garcia

ACCORDIAN

Anthony Maiello

ASSISTANTS

Ronald Lee Jr.
Tomas Jackson

OUR VERY SPECIAL GUEST

MARIA SCHNEIDER's music has been hailed by critics as "evocative, majestic, magical, heart-stoppingly gorgeous, imaginative, revelatory, riveting, daring, and beyond categorization." Blurring the lines between genres, her varied commissioners stretch from Jazz at Lincoln Center to The Saint Paul Chamber Orchestra to the American Dance Festival and include collaboration with David Bowie. She is among a small few to receive GRAMMYS in multiple genres, having received the award in jazz and classical and for her work with David Bowie.

With her first recording, *Evanesence* (1994), Schneider began developing her personal way of writing for her 18-member collective made up of many of the finest musicians in jazz today, tailoring her compositions to the uniquely creative voices of the group. They have performed at festivals and concert halls worldwide, and she, herself, has received numerous commissions and guest-conducting invites, working with over 90 groups in over 30 countries.

Unique funding of projects has become a hallmark for Schneider through the trend-setting company ArtistShare. In 2004, her album, *Concert in the Garden*, became historic as the first recording to win a GRAMMY with Internet-only sales. Even more significantly, it blazed the "crowd-funding" trail as ArtistShare's first release, and was eventually inducted into the 2019 National Recording Registry. ([loc.gov/programs/national-recording-preservation-board/recording-registry/](https://www.loc.gov/programs/national-recording-preservation-board/recording-registry/))

Schneider's many honors include 14 GRAMMY nominations, 7 GRAMMY Awards, numerous Jazz Journalists Association awards, DOWNBEAT and

JAZZTIMES Critics and Readers Polls awards; an honorary doctorate from her alma mater, the University of Minnesota; ASCAP's esteemed Concert Music Award (2014); the nation's highest honor in jazz, "NEA Jazz Master" (2019 – her NEA Jazz Master Speech can be found on YouTube); and election into the 2020 American Academy of Arts and Sciences.

A strong voice for music advocacy, Schneider has testified before the U.S. Congressional Subcommittee on Intellectual Property on digital rights, has given commentary on CNN, participated in round-tables for the United States Copyright Office, has been quoted in numerous publications for her views on Spotify, Pandora, YouTube, Google, digital rights, and music piracy, and has written various white papers and articles on the digital economy as related to music and beyond.

Her latest double-album, *Data Lords* (2020) – a Pulitzer Prize Finalist, winner of two GRAMMY Awards, named Jazz Album of the Year by the Jazz Journalists Association and NPR, and winner of France's prestigious Grand Prix de l'Académie du Jazz – has melded her advocacy and art. Nate Chinen of NPR writes, "Now it's finally here, in the form of a magnificent double album, *Data Lords*. . . it parses into thematic halves, 'The Digital World' and, as an antidote, 'The Natural World.' On the whole and in the details, it amounts to the most daring work of Schneider's career, which sets the bar imposingly high. This is music of extravagant mastery, and it comes imbued with a spirit of risk." David Hajdu for THE NATION writes, "Beyond the dualism in its format, *Data Lords* is a work of holistic creativity. The music of outrage and critique in the first album has all the emotion and conceptual integrity that the music of melancholy and reverence does in the second. I can't conceive of anyone else creating this music, unless Delius has been writing with Bowie on the other side."

OUR GUEST VOCALIST

DARDEN PURCELL is a Washington, D.C.-based jazz vocalist featured with symphony orchestras, big bands, and small ensembles, and a jazz educator. Ms. Purcell has shared the stage with such jazz artists as Eric Alexander, Terrell Stafford, Jim Pugh, Chip McNeill, Alan Baylock, Byron Stripling, Bobby Floyd, Jim Carroll, The Metropolitan Jazz Orchestra, U.S. Navy Band Commodores, U.S.A.F. Airmen of Note, U.S. Army Blues and the American Festival Pops Orchestra. She has performed nationally and internationally at such venues as Blues Alley, Club Bonafide (New York City), Pops for Champagne, The Jazz Kitchen, Blue Wisp, The Bop Stop, JazzB (Sao Paulo, Brazil), the Sandler Center, the Meyerhoff Center, Wolf Trap, and the Kennedy Center (back-up vocals for Mr. George Benson, Caroline Shaw, Ben Folds, Sara Bareilles). She is the Director

of Jazz Studies, Jazz Voice Instructor, and Director of the Mason Jazz Vocal Ensemble at George Mason University.

Ms. Purcell is a former Washington, D.C., Air Force Band vocalist, performing in Germany, Italy, Kuwait, Oman, Qatar, Kyrgyzstan, Pakistan, Bahrain, and the United Arab Emirates. She has performed back-up vocals for Chaka Khan, BeBe Winans, Bryan White, Lari White, Janie Frickie, Freda Payne, Sherrie Payne, Gloria Loring, Melba Moore, and Rita Coolidge, as well as for Darlene Love on *The Late Show with David Letterman*.

She is an active jazz vocal educator and clinician. Her groups have performed at the New York Voices Jazz Festival, Western Michigan's Gold Company Jazz Vocal Invitational, the 2012, 2017, 2018 Jazz Education Network (JEN) Conferences, Kansas City Jazz Summit (awarded "Outstanding Ensemble"), and ACCENT Vocal Festival. They have shared the stage with The New York Voices, ACCENT, and The Manhattan Transfer.

She has also served as faculty for Illinois Summer Youth Music, Mason Summer Jazz Workshop, and National Jazz Workshop, and has been a guest artist/clinician/presenter at the University of Illinois, Texas Tech University, Virginia Tech, Southern Nazarene University, Illinois Wesleyan, Tiffin University, Capital University, Virginia Music Educators Association, Jazz Voices Conference in Graz, Austria, and Projeto GURI in Sao Paulo. Her students have been awarded finalist spots in vocal competitions, Outstanding Soloist and Outstanding Musicianship awards at collegiate festivals, and Downbeat Student Music Awards.

Ms. Purcell received her Bachelor of Arts in Vocal Jazz Performance at Virginia Tech and a Master of Music and a Doctor of Musical Arts in Jazz Performance at the University of Illinois at Urbana-Champaign. Visit Darden at dardenpurcell.com.

OUR DIRECTOR

JIM CARROLL has a versatile background ranging from tours with Michael Jackson to Woody Herman and The Young Thundering Herd. He was a charter member of the Smithsonian Jazz Masterworks Orchestra, the National Jazz Orchestra of the United States of America under the direction of David Baker and Gunther Schuller.

His travels have taken him to major venues in each of the 50 states, Europe, and the Far East, and he has performed at the Aurex, Nice, Bern, Concord, Montreux, Kool, Monterey, Newport, North Sea, Perugia, and Pori jazz

festivals. Active as an educator, he has taught at Butler University, Capital University, and the Jamey Aebersold Summer Jazz Workshops.

Mr. Carroll is the founder of Mason's Jazz Studies program, the Metropolitan Jazz Orchestra, and the Jazz Connection. He the recipient of Mason's 2018 Teaching Excellence Award, with special recognition in teaching General Education, and a recipient of the 2021 Jack Wood Town-Gown Award for his work with Jazz4Justice™. He is passionate about spreading the word of the power of the arts to bring people together, change lives, and do good in the world. Jim resides in Manassas, Virginia, with his wife Janette.

H.CON.RES 57

Passed by the 100th Congress of the United States of America

Introduced by the Honorable John Conyers, Jr.

Whereas, jazz has achieved preeminence throughout the world as an indigenous American music and art form, bringing to this country and the world a uniquely American musical synthesis and culture through the African-American experience and

1. makes evident to the world an outstanding artistic model of individual expression and democratic cooperation within the creative process, thus fulfilling the highest ideals and aspirations of our republic,
2. is a unifying force, bridging cultural, religious, ethnic and age differences in our diverse society,
3. is a true music of the people, finding its inspiration in the cultures and most personal experiences of the diverse peoples that constitute our Nation,
4. has evolved into a multifaceted art form which continues to birth and nurture new stylistic idioms and cultural fusions,
5. has had an historic, pervasive and continuing influence on other genres of music both here and abroad, and
6. has become a true international language adopted by musicians around the world as a music best able to express contemporary realities from a personal perspective;

Whereas, this great American musical art form has not yet been properly recognized nor accorded the institutional status commensurate with its value and importance;

Whereas, it is important for the youth of America to recognize and understand jazz as a significant part of their cultural and intellectual heritage;

Whereas, in as much as there exists no effective national infrastructure to support and preserve jazz;

Whereas, documentation and archival support required by such a great art form has yet to be systematically applied to the jazz field; and

Whereas, it is now in the best interest of the national welfare and all of our citizens to preserve and celebrate this unique art form;

Now, therefore be it Resolved by the House of Representatives (the Senate concurring), that it is the sense of the Congress that jazz is hereby designated as a rare and valuable national American treasure to which we should devote our attention, support and resources to make certain it is preserved, understood and promulgated.

Passed by the House of Representatives September 23, 1987

Passed by the Senate December 4, 1987

GEORGE MASON UNIVERSITY
COLLEGE OF VISUAL AND PERFORMING ARTS
CENTER FOR THE ARTS

ARTS AT MASON BOARD

Victoria Salmon, <i>Chair</i>	Lavern Chatman	Val McWhorter
Steven Golsch, <i>Vice Chair</i>	Gardner Gillespie	Paulette Miller
Anne Caputo, <i>Treasurer</i>	Sharon Gottlieb	Ida Portland
Joe Catalano, <i>Immediate Past Chair</i>	Ronald J. Hubbard	Robert K. Purks
Annie Bolger	Jolanda N. Janszewski	Mark Shugoll
J. Michael Brown	So Lim	Jay Speer
Paul Burke	John Mason	Matthew Tait
	Tim McEvoy	Edward Weiner

Ex Officio Members

Jenna Day, <i>Mason Community Arts Advisory Board</i>	Linda Harber, <i>President, Friends of Music</i>
Jennifer Disano, <i>Osher Lifelong Learning Institute</i>	Mack Miller, <i>President Emeritus, Friends of Theater</i>
Jonathan Goldman, <i>Faculty Arts Club</i>	Eloise Stinger, <i>President, Friends of the Center for the Arts</i>
Molly Grimsley, <i>CVPA Alumni Chapter</i>	

CVPA Faculty/Staff Board Members Appointed by the Dean

Djola Branner, <i>Director, School of Theater</i>	Hyla London, <i>Director, CVPA Marketing and Communications</i>
Elizabeth (Libby) Curtis, <i>Director, Mason Community Arts Academy</i>	Scott Martin, <i>Director, Virginia Serious Game Institute</i>
Rick Davis, <i>Dean, CVPA; Executive Director, Hylton Performing Arts Center</i>	Linda Monson, <i>Director, School of Music</i>
Niyati Dhokai, <i>Program Manager, Veterans and the Arts Initiative</i>	Sang Nam, <i>Director, Computer Game Design Program</i>
Hasan Elahi, <i>Director, School of Art</i>	William Reeder, <i>Director, Arts Management Program; Heritage Chair for Arts & Cultural Criticism</i>
Cynthia Fuchs, <i>Director, Film and Video Studies</i>	Karen Reedy, <i>Director, School of Dance</i>
Adrienne Bryant Godwin, <i>Director of Programming</i>	Don Starr, <i>Associate Director, School of Art</i>
Susan Graziano, <i>Director, CVPA Development</i>	Julie Thompson, <i>Executive Director, Center for the Arts</i>
Lisa Kahn, <i>Associate Dean, Academic Affairs</i>	John Wilkin, <i>CVPA Chief Financial Officer</i>
Dennis Layendecker, <i>Heritage Chair Professor, School of Music</i>	Robert Yi, <i>Associate Director, School of Art</i>
Mary Lechter, <i>Associate Director, Mason Community Arts</i>	

FRIENDS OF THE CENTER FOR THE ARTS BOARD

Eloise Stinger, <i>President</i>	Shirley Joyce
Paulette Miller, <i>Co-Vice President for Events</i>	Evelyn Kiley
Ida Portland, <i>Co-Vice President for Events</i>	Linda Kostrzewa
Joyce Grimes, <i>Vice President for Membership</i>	Mika Kostrzewa
Bob Warakomsky, <i>Vice President for Communications</i>	Sonja Palomaki
Kay Gilbert, <i>Secretary</i>	Joanne Schoonover
R. Pat Carroll, <i>Budget Officer</i>	Ken Schoonover
Dianne Blais	Kimberly Siepmann
Gail Chmura	Walt Smith
Louis Delair, Jr.	Eloise Stinger
A.J. Driscoll	Joan White
	Janice Sutera Wolfe

DANCE PARTNERSHIP COUNCIL

J. J. Michael Brown
Kimberly K. Eby
Donna L. Kidd
Russell L. Lamb

Linda M. Lewis
Evans J. Mandes
Patricia B. Mandes
Carol C. Mattusch

Julia G. Morelli
Sharon K. Petersen
Elizabeth "Buffy" Price
Victoria N. Salmon

FRIENDS OF MUSIC AT MASON BOARD OF DIRECTORS

Linda Harber, *President*
Bob Warakomsky, *First Vice President*
Joseph M. Kanyan, *Vice President, Finance*
Barbara Jacksier, *Vice President, Special Events*
David Ritchey, *Vice President, Outreach*
Alice Heyer, *President Emeritus*
Sarah Selvaraj D'Souza
June Huang
Jerry Long
Linda Monson
Manny Pablo
Sue Perlin
Claire Saret
Marilyn Smith
David Stone
Marty Whipple
Sherry Watkins

Friends of Music at Mason Board Associates

Susan Aitel
Jim Bennett
Michelle Blandburg
Mike Booth
Jennifer Disano
Audrey Fortner
Shelly Gersten
Linda Hamerschlag
Kendell Haywood
Evans Mandes
Kevin McCarthy
Sophy Peng Weinroth
Stacey Remick-Simpkins
Kay Rongley
Chris Scheer
Mindy Sims

FRIENDS OF THEATER AT MASON BOARD

Paulette Miller, *President*
Dianne Blais, *Secretary*
Mack Miller, *Special Events Chair & President Emeritus*

Norma Jean Reck, *Co-Chair Donor Outreach*
Sherry Watkins, *Co-Chair Donor Outreach*

VIRGINIA SERIOUS GAME INSTITUTE EXECUTIVE ADVISORY BOARD

The Hon. Rich Anderson
The Hon. George L. Barker
Bob Bates
Kerry Bolognese
Lex Boost
Ron Carmichael
Joseph Catalano

Drew Crowder
Rhonda Farrell
Jim Gatto
Susan Graziano
Ken Harvey
Ron Hinton
The Hon. Mark Keam

Sang Ma
Tony Ma
William Ridenour
Dan Woolley

SCHOOL OF ART ADVISORY COUNCIL

Gardner Gillespie, *Chair*
Barry Broadway
Jessica Stafford Davis
Helen Frederick
Juanita Hardy
Melvin Hardy

Jim Head
Paula Martino
Val McWhorter
Phoebe Peterson
Elizabeth Ransom
Donald Russell

Patrick Sargent
Linda Sullivan
Suzanne Willett
Peter Winant
Elyn Zimmerman

MASON COMMUNITY ARTS ACADEMY ADVISORY COUNCIL

Briton Camphouse
Jenna Day
Jennifer Gibson
Susan Graziano
June Huang

Ina Mirtcheva-Blevins
Matthew Morris
Kevin Murray
Scott Nurmi
J.P. Phaup

Anne Sharp
Denny Stokes
Justin Sutters
John Wilkin

FILM AT MASON ADVISORY BOARD

Ted Adams
Lina Cameron
Jim Folliard
Jon Gann
Kwanza Gooden

Aaron Goodmiller
Melissa Houghton
Michael Kamel
John Kehoe
Clara G. Kelly

Erik Muendel
Chuck Peña
Ed Wright

ARTS MANAGEMENT ALUMNI WORKING GROUP

Jing Chen '18
Kerry Kaleba '16
Anika Kwinana '18

Alex Lioprios '19
Amanda Loerch '15
Marit Majeske '14

Lauren Miller '19
Gabrielle Tokach '16

HYLTON EXECUTIVE BOARD

Jason Hickman, *Chair*
Sheyna Burt, *Vice Chair*
Rick Davis, *Secretary*
Jatin Ambegaonkar
Heather S. Aram
Sheryl Bass
Phillip Bongiorno

Ron Carmichael
Joyce Connery
Seth Hender-Voss
Denise (Deb) Jewell
Denise McPhail
Krista Newton
Kris Nohe

Rene Stewart O'Neal
Pat Pate
Ann B. Wheeler
Randall Edwards, *Emeritus*
Carol Merchant Kirby, *Emeritus*

GEORGE MASON UNIVERSITY BOARD OF VISITORS

James W. Hazel, *Rector*
Horace Blackman, *Vice Rector*
Simmi Bhuller, *Secretary*
Anjan Chimaladinne
Juan Carlos Iturregui
Mehmood S. Kazmi
Wendy Marquez
Ignacia S. Moreno
Carolyn J. Moss
Dolly Oberoi
Jon M. Peterson
Nancy Gibson Prowitt
Paul J. Reagan
Edward H. Rice
Denise Turner Roth
Bob Witeck

Faculty Representative
Melissa A. Broeckelman-Post

Student Representatives
Natalia Kanos
Steven Zhou

Faculty Committee Representatives
Alan J. Abramson
David Gallay
Lisa Gring-Pemble
Amy Hutchison
Christy Pichichero
June Tangney
Mohan M. Venigalla
Ali Weinstein

Staff Liaison
Erin Iacangelo Rogers

Faculty Committee Representative
Edward B. Douthett, Jr.

The College of Visual and Performing Arts expresses its sincerest gratitude to the following donors who made generous gifts in support of our programs and students as of September 1, 2021

The College of Visual and Performing Arts acknowledges the forward-looking generosity of the following individuals and organizations that have established scholarship endowments in the college.

Grace Aitel Scholarship Endowment (Strings)
Susan J. Aitel, 2020

The Beck Foundation Scholarship for Computer Game Design
The Beck Foundation, 2018

Dr. Barry and Velma Berkey Music Scholarship Endowment
Dr. Barry Berkey and Mrs. Velma Berkey, 2004

John S. and Judith T. Bland Memorial Scholarship Endowment (Vocal Studies)
Mrs. Robyn David and multiple donors, 1989

Lucy C. Church Scholarship Endowment (Vocal Studies)
Mr. and Mrs. Randolph W. Church, 2003

Jean Carrington Cook Piano Scholarship Endowment (Piano)
C. Barrie Cook, M.D., 1995

de Laski Scholarship Endowment (Music, Dance, Theater)
de Laski Family Foundation, 2001

Dr. Sam di Bonaventura Memorial Scholarship Endowment (Strings)
Ms. Darlene M. Scott, 1999

The Paul and Jenny Ebert Horn Studies Scholarship Endowment
Paul and Jenny Ebert, 2019

Emerging Artists Scholarship Endowment
Linda E. Gramlich, 2019

Fairfax Spotlight on the Arts—Ruth Haycock Endowed Scholarship in Piano
The Honorable Jane Woods and Fairfax Spotlight on the Arts and multiple donors, 2006

Fairfax Spotlight on the Arts Scholarship in Music for the Mason Community Arts Academy, 2004

Fairfax Spotlight on the Arts—Spotlight Scholarship for the Arts, 2020

Fairfax Spotlight on the Arts—The Thomas Galen Scott Memorial in Music Education, 2015

Gillespie Scholarship Endowment
Gardner and Stevie Gillespie, 2019

Heritage Chair in Arts and Cultural Criticism Endowment
Multiple Arts Gala Committee Donors, 1986

Heritage Chair in Music Endowment
Multiple Arts Gala Committee Donors, 1992

Hylton Performing Art Center Endowment
Multiple donors, 2006

George W. Johnson Endowment and Joanne Ferris Johnson Scholarship
Dr. and Mrs. George W. Johnson, 1996

Joanne Johnson Dance Scholarship Endowment
Dr. and Mrs. George W. Johnson, 2005

Joseph M. Kanyan Music Scholarship Endowment
Multiple Donors, 2002

Kidd/Stearns Dance Talent Scholarship Endowment
Dr. Peter N. Stearns and Ms. Donna L. Kidd, 2018

Howard Vincent Kurtz Theater Scholarship Endowment
Professor Howard Vincent Kurtz and friends, 2008

Kathleen A. Lieder and Lloyd C. Fell Student Scholarship Endowment in Music Performance/ Vocal Studies
Dr. and Mrs. Alan G. Merten, 2006

The Patricia A. Long Scholarship Endowment (Jazz Studies)
Jerry Long, in Memory of Pat Long, 2018

Anthony J. Maiello Music Endowed Scholarship Fund (Music)
Anthony J. Maiello and multiple donors, 2016

Linda Garner Miller Scholarship Endowment (Dance)
Ms. Elizabeth Price and Mr. J. Michael Brown, 2002

Mack and Paulette Miller Theater Scholarship Endowment
Mack and Paulette Miller, 2019

Dr. Linda Apple Monson Music Endowment Fund
Multiple Donors, 2011

Nancy G. Monson Scholarship Endowment for the Visual Arts
Mr. Mark D. Monson, 2013

Joey Noufal Endowed Scholarship (Art)
Vicky Noufal, Martha Engle and Reid Herlihy, and friends and family, 2017

Mildred Elaine Tetsell Parker Scholarship Endowment (Vocal Studies), 2004

Peterson Excellence Endowed Fund for the Arts
Peterson Family Foundation, 2015

Peterson Family Foundation Scholarship Endowment (Music)
Mr. and Mrs. Milton Peterson, 2000

Peterson Family Endowed Scholarship in the Vocal Arts
Peterson Family Foundation, 2015

Elizabeth "Buffy" Price Dance Scholarship Endowment
Ms. Elizabeth C. Price and Mr. Mike Brown, 2020

Robert K. Purks Faculty Enrichment Endowment
Robert K. Purks, 2017

Carol M. Robinson and Peter R. Barcher, Ph.D. Scholarship Endowment (Vocal Studies)
Peter R. Barcher, Ph.D. and multiple donors, 2015

Pamela A. Roe Music Scholarship Endowment (Athletic Bands)
David and Pamela Roe, 2008

Noah J. Seidenberg Scholarship Endowment (Art)
Mr. and Mrs. Gordon Seidenberg, 2006

Joseph D. Shirk Memorial Music Scholarship Endowment
Mrs. Jean E. Shirk and multiple donors, 2000

Brower "BC" Spransy Memorial Scholarship Endowment (Theater)
Samantha W. Engle Price, 2019

Shirley Udelson Memorial Scholarship Endowment (Music Composition)
Mr. Michael E. Udelson, 1997

The Captain Robert Warakomsky, USCG (Ret.) and Patricia Warakomsky Music Scholarship Fund, 2018

Wells Fargo Arts Endowment
Wachovia Foundation, 1993

STEINWAY – THE NEXT STAGE FOR MASON

(All Donors through December 31, 2021)

Our thanks to those who have contributed to our campaign to purchase 23 new Steinway grand pianos for the new Music/Theater Building. For information on the Steinway campaign and how you can play your part, please contact Amanda Snellings at 703-993-1593 or asnelli@gmu.edu.

Steinway Legacy Benefactors

The Beck Foundation
Dr. Ángel and Dr. Beth Cabrera
Mr. & Mrs. Sidney O. Dewberry
The Gottlieb Family, in memory of Robert S. Gottlieb
Mary McAuliffe and Friends
Kevin and Debbie McCarthy and the McCarthy Family Foundation
Reinsch Pierce Family Foundation

88 Key Circle

Susan E. Alvarado
Anonymous
Karen P. Arledge
Olga and Robert Burns
Pat and Pat Carroll
The Charlotte H. O'Connor Trust
Bill and Maureen Crispin
Richard and Trish Davidson
Larry and Glaconda Doll
Albert and Claire Dwoskin
Susan Amber Gordon
Jerry and Anne Gruner
William and Eleanor Hazel
Edward T. and Kathleen G. Kelly
Mr. Tommy R. Lee and Mrs. Ann M. Lee
Long & Foster Real Estate, Inc.
Brian H. Marcus
Mark and Terese McLeod
Carol Merchant Kirby and Peter Kirby

Dr. Alan Merten and Mrs. Sally Merten
Drs. Yaqub and Tanveer Mirza
Drs. Keith and Linda Apple Monson
Denis and Joan O'Toole
Lindy L. Paull
Milt and Carolyn Peterson
J.P. Phaup
Betty and Frank Quirk
Dr. Victoria N. Salmon and Mr. John J. Salmon
Schneider Electric IT
Al and Mindy Sims
Will and Susan Soza
Dr. Peter N. Stearns and Ms. Donna L. Kidd
Steinway Piano Gallery of DC
Mrs. Nina Swan Touns
Bob and Pat Warakomsky
Senator and Mrs. John Warner
Dr. David Wu and Mrs. Sheau Ping Wu

Steinway Sustainers

Mr. and Mrs. John E. Bunce
Maxine C. Champion
Randolph and Lucy Church
David Clanton and Pamela Garvie
Dr. Thomas F. Cleary
Jeanne M. Dalton
Linda Divall
Paul and Joanne Domson
Jehangir K. Eshai
Carla S. Eudy
Vincent and Clara Ferraro

Mark and Margaret Fitzsimmons
Vasilka Georgieva
Stevie and Gardner Gillespie
John and Marilyn Hannigan
Arnie and Debbie Havens
Sally R. Hitchcock
Henry and Kathy Jenkins
Michael Karam and Linda Morgan
Justine and Richard Kingham
Dr. Thomas E. Lovejoy
Walter and Mary Lou McCormick
William and Janice Messerschmidt
Elena A. Mirtcheva
Charles and Elizabeth R. Monro
Susan Montague
George R. and Mary Beth Nethercutt
Mark and JoAnn Newell
John and Pam O'Shaughnessy
Dr. and Mrs. C. Cooper Pearce III
Laurence and Karen Phillips
Edward M. Rahal
Marilyn Rahilly
Anne Chettle Reinke
Ms. Rita Rowand
Dr. and Mrs. James C. Schornick
Mrs. Maria J. Smith and Mr. Brian W. Smith
Nancy and John Tarlano
Dennis and Dawn Thomas
The Hon. Fred and Amey Upton
David and Patricia Vaughan
Doris P. Weisman
Donnan Chancellor Wintermute

GRAND TIER SOCIETY

(Donors for the 2020–2021 and 2021–2022 Seasons)

Our thanks to members of the Friends of the Center for the Arts who have joined at the Grand Tier Society level with an annual gift of \$1,000+. Grand Tier Society members play a visionary and leadership role in ensuring that the season of *Great Performances at Mason* continues to remain vibrant and affordable today and for future generations. For more information about the Grand Tier Society, contact **703-993-8641** or **fcfa@gmu.edu**.

Helen and Bill Ackerman
Dianne and Gerard Blais
Pat and Pat Carroll
William E. Clayton
Louis Delair, Jr.
AJ and Joan Driscoll
Wendy Frieman and
David E. Johnson
Kay and John Gilbert
Joyce P. Goche-Grimes
William and Jacqueline A.
Gravell
Shirley Joyce
Joan Kasprovicz
Evelyn Mary Kiley

Ashlyn Lambert and
Ian Keith
Sandra and John Long
ManTech International
The Mather
Mack and Paulette Miller
Susan and Michael Murphy
Douglas and Laura Newton
Christine O'Hare
Don and Sonja Palomaki
Robert and Ida Portland
Peter G. Rey
Mark and Dawn Roddy
Diane and Gary
Schnurrrusch

Ken and Joanne Schoonover
Seeley Foundation
Scott and Regina Shaffer
Mark and Merrill Shugoll
Walter and Janice Smith
Dr. Peter N. Stearns and
Ms. Donna L. Kidd
Eloise C. Stinger
Jasmine K. Tiner
Roy and Margaret Wagner
Ernie and Diane Wakeham
Bob and Pat Warakomsky
Ed and Maria Ward
Joan R. White

LEGACY GIVING

The College of Visual and Performing Arts acknowledges the forward-looking generosity of the following individuals who have established legacy gifts to support the future of the Arts at Mason.

Mr. Ronald A. Boykin
Thomas Michael Brawley
Mr. and Mrs. Sidney O. Dewberry
Ruth A. Eaves
Stevie and Gardner Gillespie
Linda E. Gramlich
Lee-Ann Heflin
Charles and Shirley Joyce
Jerry Long, in Memory of Pat Long
Mark D. Monson ('74)
in Honor of Nancy G. Monson
Mary Ballard Postma and Hans Postma

Ms. Elizabeth C. Price and Mr. Mike Brown
Jeffrey and Shawn Robertson
Dr. Victoria N. Salmon and Mr. John J. Salmon
Darlene M. Scott
Inge Wekerle Steiner
Mildred E. Tasker
Violette Thouvenin
Daniel Tucciarone and Thomas Sabal
Captain Robert Warakomsky,
USCG (Ret.) and Patricia Warakomsky
Barbara and Jim White

The Center for the Arts thanks the following corporate sponsor:

Hyatt Regency Fairfax/Fair Lakes
Artist Accommodations Partner

ANNUAL AND SPECIAL GIFTS

(July 1, 2020 to December 31, 2021)

Includes \$100+ gifts to the College of Visual and Performing Arts, Friends of the Center for the Arts, Friends of Art, Dance Partnership Council, Friends of Music at Mason, Friends of Theater at Mason, Arts Management, Green Machine Boosters, Film at Mason, Computer Game Design, Mason Community Arts Academy, ARTS *by George!*, and the Hylton Performing Arts Center.

\$1,000,000+

The Cecil and Irene
Hylton Foundation, Inc.
Mr. and Mrs. Sidney O. Dewberry
The Jacquemin Family
Foundation Inc.
U.S. Small Business
Administration

\$100,000-\$999,999

Anonymous
Michael Brown and Elizabeth Price
Peter R. Weilenmann

\$25,000-\$99,999

Susan J. Aitel and
Jonathan Goldman
The Beck Foundation
Olga and Robert Burns
Mrs. Lucy C. Church
Inge Wekerle Steiner Living Trust
J. Barrows LLC
Mrs. Evelyn Mary Kiley
Carol Merchant Kirby and
Peter Kirby
National Endowment for the Arts
Robert K. Purks
Sandy Spring Bank
Dr. Peter N. Stearns and
Ms. Donna L. Kidd
Mrs. Nina Swan Touns

\$10,000-\$24,999

Helen and Bill Ackerman
The Albertsons Companies
Foundation
Anonymous
Compton and Duling, L.C.
Consortium of Universities of
the Washington Metro Area
and Andrew and Jennifer Flagel
The Dominion Foundation
Fairfax Spotlight on the Arts, Inc.
John A. Frisch
Mark and Sharon Gottlieb
Insight Wealth Management, Inc.
Bill Karlson
Legal Services of Northern Virginia
Limelight Insights by Shugoll &
Mark and Merrill Shugoll
Jerry Long
ManTech International

The Mather
Gerald and Paula McNichols
Micron Technology, Inc.
Mid Atlantic Arts Foundation
Miller Toyota
National Defense Industrial
Association
Office of Research, Innovation
and Economic Impact
The Hon. J. Chapman Petersen
and Mrs. Sharon K. Petersen
Peterson Family Foundation
Robert and Ida Portland
Mr. and Mrs. William Reeder
Sumeet and Joya Shrivastava
Dr. Glenn E. Smith
Stanley Martin Companies, Inc.
United Bank
Wall Foundation

\$5,000-\$9,999

Anonymous
Amazon Web Services
Mrs. Lillian B. Ballard
John Barrows
Dr. and Mrs. Barry Berkey
Judy Canyock
Anne Caputo
Carney Foundation
Lavern J. Chatman
The Christopher Companies
City of Manassas
Dr. Rick Davis and
Ms. Julie Thompson
Peter Dickinson and Katie Largent
Didlake, Inc.
Dominion Resources Inc.
Dr. Kimberly K. Eby and
Dr. José M. Cortina
John H. Foote and
Rosamond Tompkins
Barbara Ghabban
Mr. Steven Golsch and
Mr. Jim Nedohon
Guitar & Accessories
Marketing Association
Art and Linda Hamerschlag
Dr. Joy Hughes and Mr. Kenneth Lee
Clara and John Kelly
Russell and Jennifer Lamb
Ms. Sharon Markin and
Mr. Robert Markin

McAleese & Associates, P.C.
Mr. Val S. McWhorter
Alice K. Mergler
Eric Merten
Mrs. Sarah L. Merten
Mack and Paulette Miller
Amy and Robert Moore
Susan and Michael Murphy
NVP, Inc.
NOVEC
Dexter S. Odin
Rick and Phoebe Peterson
The Prince Charitable Trusts
Norma Jean Reck
Steven T. Rolander and
Dru Ann Rolander
Dr. Victoria N. Salmon and
Mr. John J. Salmon
Mary Sherman
Mark and Andrea Silverman
Charlie and Mary Tompkey
Daniel Tucciarone and
Thomas Sabal
Mikki Van Wyk
Verizon Foundation
Mrs. Katherine A. Villani and
Mr. Jim A. Villani
Mr. Marion M. Wall
Walsh Colucci Lubeley Walsh PC
Bob and Pat Warakomsky
John and Ann Wheeler
Douglas and Gabriella Whipple

\$2,500-\$4,999

Mr. Jerry Archer and
Mrs. Kim T. Archer
Leigh and Michael Baca
Councilwoman Sheryl L. Bass
and Dr. Robert L. Bass
Berkshire Hathaway Energy
Foundation
Dianne and Gerard Blais
Blankingship & Keith
Annie and John Bolger
Bowen McCauley Dance
Ms. Sheyna Burt
Pat and Pat Carroll
City of Fairfax Foundation
for the Arts
Mr. William E. Clayton
Paula B. Compton
Joseph and Lona Cox

Michael and Alison Dixon
 Charles and Eileen Duggan
 Peter and Lenore Farrell
 Folger Nolan Fleming Douglas
 Joseph Magalski, Leanna
 Giancarlo, and Nadia
 Stevie and Gardner Gillespie
 Glory Days Grill
 Ms. Joyce P. Goche-Grimes
 Thomas and Lovey Hammel,
 Employment Enterprises, Inc.
 John and Tammy Hanks
 Mark Hardy and
 Sojung Lim-Hardy,
 Hardy Insurance Agency
 Alan and Mary Beth Hemer
 Informed XP
 Barbara Jacksier and
 Everett Chasen
 Ms. Kristin Johnsen-Neshati and
 Mr. Amin Neshati
 Mr. Brian R. Jones
 Mrs. Shirley A. Joyce
 Eileen E. Kennedy
 Mr. John T. Lewis
 Linda and Buford Lewis
 Mr. Kevin McDonald
 Mr. Timothy McEvoy
 Julia G. Morelli and
 Daniel Rainey
 Matthew Morris and
 Shelby Olson
 New England Foundation
 for the Arts
 Jay and Sally O'Brien
 Ms. Christine M. O'Hare
 OBXtek
 Don and Sonja Palomaki
 Ms. Sharon E. Pandak
 Mr. John Paul Phaup and
 Ms. Paula Martino
 The Presser Foundation
 Shirley B. Rice
 Richard W. Averill Foundation
 Eileen and Kara Roberts
 Mr. Bradley S. Rosenberg and
 Ms. Kathy K. Clark
 Roberta Roumel
 Diane and Gary Schnurpusch
 Soil Consultants Inc.
 Eloise C. Stinger
 Leo and Linda Stoltz
 Annabelle and David Stone
 Bobby Surface
 Mr. Matt Tait
 Troy and Amy Tanner
 Ednamae and John Trevey
 Van Metre Companies
 Foundation, Inc.
 Darin and Sara Wallace
 Sherry Watkins
 Dr. and Mrs. George Whipple
 Mrs. Debra Wisniewski
 Nancy Zacharczyk

\$1,000-\$2,499
 John and Toni Acton
 Mary Aldacushion
 Bob Allen
 Jan and Peter Alten
 Mr. Michael A. Amundson and
 Ms. Katherine Beyda
 Mr. Robert Anderson III
 Associated Chamber Music
 Players, Inc
 Debra Atkinson
 Shannon and Mike Baccaglini
 Dee and Kathy Bailey
 Mrs. Linda L. Beckman
 Jim and Sally Bennett
 Nadine Bishop
 Mr. Harry Bookey and
 Mrs. Pamela Bookey
 Alberta S. Boyd in memory of
 Frank L. Boyd, Jr.
 Bill Brogdon
 Agnes M. Brown
 Jean E. Callahan
 Cameron McEvoy PLLC
 Craig and Kris Campesi
 Dr. Mark Camphouse and
 Ms. Elizabeth Curtis
 Anne C. Cook
 Dr. Deborah Crawford
 Crepe Amour
 Mrs. Linda A. Crites
 Ms. Mary Jane Daly Gabbay
 Steve and Kate Danziger
 Louis Delair, Jr.
 Mr. Steve O. Dixon and
 Ms. Vandy S. Dixon
 AJ and Joan Driscoll
 Marla DuBois
 Dr. Bernadette Dunham and
 Raymond Petryshyn
 Anna and Randall Edwards
 Roland and Victoria Fabia
 Robert and Elizabeth Fini
 Mr. and Mrs. Ronald D. Fleming
 Wendy Frieman and
 David E. Johnson
 FVCbank
 Suzanne and Edward Gaffney
 Linda and Shelly Gersten
 Jennifer and Mike Gibson
 Kay and John Gilbert
 Mr. William H. Gordon
 William and Jacqueline A. Gravell
 Ms. Susan Graziano
 Marshall Groom and Patricia Bray
 Linda and Harlan Harber
 Mr. Ronald A. Harris
 Harry and Zoe Poole Foundation
 George and K. Lenore Hart
 Mrs. Alice D. Heyer
 Tim and Kathie Hoerner
 Deb Jewell
 Jule Jewell
 Joey Noufal Foundation

Mr. Edward Jones
 Mrs. Julie L. Jones
 The Hon. Timothy M. Kaine and
 The Hon. Anne B. Holton
 Hedwig and Moses Kamai
 Joseph and Virginia Kanyan
 Maryam and Hamid Kasmai
 Ms. Joan Kasproicz
 Carol and Bruce Kissal
 Thomas and Rita Komara
 Ronald Knecht
 Dr. Michael and Mrs. Linda
 Kostrzewa
 Mr. Kevin M. Lastorino and
 Ms. Denise Kitay
 Mr. Samuel H. Laudenslager
 The Law Office of
 Krista L. Newton PLLC
 Dr. Dennis Layendecker and
 Mrs. Myriam Layendecker
 B. Timothy and Barbara Leeth
 Mr. Henry Linsert
 Literary Managers and
 Dramaturgs of the Americas
 Lockton Companies
 Andy and Claire Loerch
 Sandra and John Long
 Claire Machosky and Al Ullman
 Patricia and Evans Mandes
 Dr. Carol C. Mattusch and
 Dr. Richard S. Mason, in
 memory of Harriet Mattusch
 Glen and Suzy McCarthy
 Ms. Jacquelyn E. McDonald
 Denise and Juan McPhail
 Mr. Donald E. Metz and
 Mrs. Beverly D. Metz
 Mr. Charles E. Meyer
 MGN Family Foundation
 Ms. Patricia A. Miller
 Linda and Phillip Miller
 Vince and Carolyn Modugno
 Drs. Keith and Linda Apple
 Monson
 Mark D. Monson
 Blake and Connie Myers
 Douglas and Laura Newton
 Vincent J. Oppido
 Mr. David Ottaway
 Mr. and Mrs. Rexford G. Parr
 William and Sandra Pate
 Robert and Carol Perry
 Mrs. Mary S. Petersen
 Jon and Anne Peterson
 Mary Ballard Postma
 Edward and Marilyn Pratt
 Red Zeppelin Productions
 Susanne and William Reid
 Joan and Patrick Reilly
 Dr. Elaine Rendler-McQueeney
 Mr. Peter G. Rey
 Charles and Eileen Ricks
 Robert W. Baird and Company
 Lisa Robinson

Mark and Dawn Roddy
 Kay Rongley
 Mary and D'Arcy Roper
 Melanie L. Sams
 Ken and Joanne Schoonover
 William and Pamela Sebesky
 Mr. and Mrs. Gordon Seidenberg
 Sheron and Richard Seraydarian
 Mindy K. Sims
 Judith and Donald Smith
 Ms. Marilyn T. Smith
 Walter and Janice Smith
 David and Kate Strand
 Srijith Suku
 Anita and Patrick Sullivan
 Martha R. Sullivan
 Patricia Swart
 Mr. and Mrs. Kosmo Tatalias
 Robert and Jane Test
 The Stoltz Living Trust
 Leslie Thornton
 Jasmine K. Tiner
 Steve Tipton
 Richard and Wenda Travers
 Dr. James Trefil and
 Dr. Wanda O'Brien-Trefil
 Rhonda and Michael Troutman
 Katie and Phil Turcotte
 Eric and Karen Ullman
 Kathryn J. Van Der Kamp
 Roy and Margaret Wagner
 Ernie and Diane Wakeham
 Sally and Ken Wall
 Ed and Maria Ward
 Gregory Washington, Ph.D. and
 Mrs. Nicole Washington
 Ed and Maura Weiner
 Joan R. White
 John and Laurene Wilkin
 Adam J. Winsler, Ph.D. and
 Kathy Preisinger
 Rachel and Jon Wist
 Janice Sutura Wolfe and
 James Wolfe

\$500-\$999

The 123 Club
 Todd Arky
 The Artistic Fuel Foundation, Inc.
 Dr. Sylvia Auton and
 Forrest Hanvey
 Steven and Allyn Bamberger
 Bennett, Atkinson &
 Associates, P.C.
 Ms. Mary Beyda
 Mr. and Mrs. James A. Bland
 Doris Bloch and Bill Hunt
 Dr. Reinhardt Bodenbender and
 Sharon Wagnitz, RN
 Scott and Wendy Boiles
 Mel and Juanita Boyd Hardy
 Judith T. Bridges
 Zofia Burr

Mr. George C. Cabalu and
 Mrs. Sarah E. Cabalu
 Mr. and Mrs. Joseph P. Catalano
 Gail and Louis Chmura
 Robert G. and Roberta H. Clark
 Joseph and Jocelyn Colao
 Jacqueline and David Connor
 Mr. Robert Corsi
 Sandra Cummins-Haid and
 Allen Haid
 Louis and Patricia D'Alessandro
 Donna and Jeffrey Davis
 Matthew Dawson
 Patti DeBuck
 Mr. Robert Devine
 Divya and Satish Dhokai
 Mr. William J. Dieterich
 Harry and Carol Dietrich
 Peter and Sally DiGiovanni
 Brian and Bebe Drummond
 Mrs. Diane Dubois
 David and Karen Duncan
 Mr. and Mrs. Grover Dunn
 Mary and Michael Dvoroznak
 Mr. and Mrs. Michael J. Dwyer
 Jeanene E. Ebert
 Ron and Shirley Edwards
 ExxonMobil Foundation
 David E. Feldman, Esq.
 Adam and Elisabeth Ferguson
 Kay and John Ferguson
 Barry and Margaret Fink
 Travis and Andi Floyd
 Mr. William J. Forster
 The Foundation for Music
 Education
 Mr. Alan J. Friedman
 Jeanne and Dale Gaddy
 Jonathan Gann
 Michael Garcia
 Mr. and Mrs. Charles L. Gholz
 Brian Gilligan and
 Emily Marciniak
 Brandon Glyck
 Sam Gowdy and Tammy Walker
 Mr. W. James Green
 Todd Hanna
 Hashtag Gaming Arena
 Dean Head
 Cynthia and Willis Hicks
 Hugh and Sandra Hill
 Sam and Lillian Hill
 Jay P. Hochstaine
 Linda and Tracy Holt
 Amy and David Houser
 Roxane H. Hughes
 Ms. Selena Hutchinson and
 Mr. Marcus Livingston
 Mel and Carla Jaranson
 JL Tree Service, Inc.
 Craig and Joyce Johnston
 Lisa Kahn and John Wissinger
 Kathleen and John Kehoe

Robert Kelberg and
 Gertrude Sherman
 Edward T. and Kathleen G. Kelly
 Gay Koerber
 Mike Riley and Mickie Krause
 Carolyn and Bert Kriebel
 Mrs. Phyllis Krochmal
 Peter and Patricia Kuch
 Connie and Paul Kyle
 James and Traute Langmesser
 Ms. Mary Lechter and
 Mr. Kevin Murray
 Captain and Mrs. Richard P. Lee
 James Lepore
 LexisNexis
 Germaine M. Louis, Ph.D.
 Alice and Matt Magelssen-Green
 Bob and Kathy Marsh
 Jim Perry and Ann Mason
 Georgetta Mathews
 Mr. David McCormack and
 Lisa McLeod
 Ms. Erin K. McLaughlin and
 Mr. Stuart Rosenberg
 Ms. Janet E. Metz
 Jeffrey and Patricia Miller
 Dr. and Mrs. Kent Minichiello
 Morrisette Family Foundation
 Robert and Sheila Nakles
 The Hon. Martin Nohe and
 Mrs. Kristina Nohe
 NVM Contractors, Inc.
 Bernard Oppel and Marilyn Wippl
 Phyllis Pajardo
 Cass and Lisa Panciocco
 Ms. Shelby E. Pearl and Mr.
 Charles M. Murphy
 Elizabeth Portland and
 Thomas Toce
 Regency Ladies Golf Association
 Ms. Bethany Richard
 Jenn W. Robinson
 Pamela and David Roe
 Emanuel and Marilyn Rouvelas
 Mr. Jeffrey Russell
 Elizabeth Rutherford
 Dr. and Mrs. Barry Saffran
 Ms. Yvonne Sapp
 Karen and Christopher Scheer
 Mr. Eugene Schied
 William Schneider
 Jennifer and Reid Shelton
 Kathleen and George Shultz
 Patrick W. Snellings
 Sylvia Spengler
 Sydrus Aerospace
 Michael and Clare Synge
 Don and Helen Taylor
 Alivette Vigo
 Ms. Sally L. Wallace
 Joseph Walsh
 Tobi Walsh
 John W. Warren

Diane Wilson
Daniel and Margaret Wotring
Philip and Helen Zubaly

\$250-\$499

Jack and Josephine Abbott
AeroJet Rocketdyne
Michael Ahern
Ms. Donna Alberto
Gisela and Charles Allen
Mr. and Mrs. Gary Allen
Thomas and Joyce Andrew
Anonymous (2)
Karla and Roger Anzzolin
Laurie and Thomas Armstrong
Mr. Sean P. Attebury
Mr. Clayton M. Austin
Jen Ballas
Ms. Susan M. Bardenhagen
Mr. William R. Bardwell
Deborah and Barry Barnard
Mr. P W. Barnhart and
Mrs. Lyda Barnhart
Mr. Michael Barrows
Marjorie R. Bassman
Mary and Chris Bates
Mr. Louis Battle
Herald and Joanne Beale
Don Beatty
Benedictine Sisters of Virginia
Steve Bershader and
Maggie Godbold
Mr. Arthur Birney
Christine Blasser and
Don Bieniewicz
Lynn and John Bozalis
The Brick Companies
Ms. Susan Brionez
Dee Brown and Glen Macdonald
Howe and Margaret Brown
Helen Brunner and Donald Russell
Mr. Russell E. Bryant, Jr. and
Mrs. Jannell K. Bryant
Judith A. Buchino, Ph.D.
Mariela Buendia-Corrochano
Daniel Casey
Virginia and Kevin Cevasco
James and Kerri Chapman
Charles and Annetta Cheek
James and Sue Christensen
Dave Christman
Belinda and Tony Collins
James and Mary Cooper
Walt Cooper and Jan Barrett
Ms. Queenie Crawford
John and Kathleen Crockett
Arthur and Anna May Davis
Megan and James Davis
Carrie A. Delaney, D.A. and
Mr. Sean Delaney
Nicole DeMiglio
Paul and Lynne Denig

Mrs. Angela Dluger and
Mr. Marc Dluger
Dr. Patricia Farrell Donahue and
David Donahue
Mr. Joseph Dooley
Dorsey and Catherine Drummond
Evy and Ken Duff
Eddie and Rachel Eitches
Geoff Federmeier
Dan and Jean Feighery
Joan Fernandez
Sandy Fletcher
Helen and Ken Fussell
Mr. Sean A. Gagnon
Megan Gallagher
Amelia Garcia
Geanine Garcia-Poindexter
Maura and Matthew Gardner
Dianne W. Geiger
Harry and Barbara Gerber
Mark and Sara Gibson
Mr. Gilbert Gimm
Ms. Shelly Goldman
Mr. Andrew J. Goodwin
Molly Grimsley
Ms. Audrey C. Guarino
Renate and James Guilford
Annette Hales
Russell and Kathy Harrison
Tim and Ruth Hassell
Mrs. Sarah L. Hawley
Charles and Kathryn Heberle
Mr. Carson Henry
Dr. and Mrs. Mack P. Holt
Estrella and Young Hong
Catie and Mark Hubbard
Dr. Denise Hunnell and
Mr. John Hunnell
Ms. Paula Jakub
John D. Whittington PC
Ms. Brenda Johnson
Elizabeth M. Johnson
Thomas and Kelly Johnson
Cynthia and Thomas Judge
Cynthia Kacer
Harriet Kaplan
Rod and Nancy Kastrup
Patricia and Thomas Keithly
Raelene Knieriem
Sara and Gerry Koster
Ms. Linda Kotis
Cynthia and Alfred Kraft
Patrick and Elaine LaPella
Daniel Leahy
Michael and Eileen Lee
Dr. and Mrs. Christopher Leet
Cathy Lemmon
Timothy and Virginia Leslie
Stephen M. Levin, M.D. and
Mrs. Olga Levin
Brian and Laurie Lindberg
Robert and Ann Lingo
Allen and Marjorie Lomax

Mr. Patrick T. Mahoney
Donna and Marty Malarkey
Mr. Barry L. Mark and
Mrs. Cynthia A. Mark
Greg and Sherry Mason
John and Jeanette Mason
Donna L. McDonald
John and Nancy McInerney
Ms. Christine Meier
Dr. Robert R. Meier
Patricia Mertens and
Brien Benson
Mr. Michael A. Mescher
Dr. and Mrs. Albert R. Miller
James Miller and Ben Bernstein
Mark and Amy Miller
Sherman and Caroline Mills
Dr. Stanley R. Milstein
Bill and Nora Missell
MITRE Corporation
Mr. Tony Monell
Mr. William M. Morgan and
Mrs. Valerie Morgan
Elizabeth Moye and
Steven Carlile
Sean and Amy Myers-Payne
Carole and John Nannes
John C. Nash, III
Lt. Gen (USAF, Ret) Michael A.
& Barbara W. Nelson
Melissa Nielson and Ed Yawn
Jim and Alice Noone
John and Wendy O'Connell
Dale and Ellen Owens
George and Susan Parker
Bobbie and Charles Paturick
David and Kathy Paulsen
Laura Peebles and
Ellen Fingerman
Alice and Michael Plett
Dr. Deborah A. Polayes
Ed and Susan Powell
The Prette Family
Cheryl and Jessie Purdy
Mr. Michael Quinn and
Mrs. Florence Quinn
Raymond and Karen Roberson
Mike and Laurie Robey
Edward H. Robichaud
William and Marion Rogers
May E. Roy
Julie R. Ruby
George and Sarah Rudy
Jack and Zaiton Rugh
Sanametrix, Inc.
Jayshree A. Sarma
Mrs. Charlotte P. Saslowsky and
Mr. Arnold Saslowsky
Daniel and Jennifer Schimpf
Dr. and Mrs. James C. Schornick
Mrs. Marcia Selva and
Mr. Rich Selva
William and Dale Seward

Eileen Sheridan
 Deirdre Sheridan-Luft
 Bob and Suzy Shue
 Willa and David Siegel
 Charles and Moo-Lan Silver
 Jacqueline Sims
 Robert L. Smith and
 Kile B. Baker
 Dan and Kathy Sobrio
 Dr. Sheryl S. Solow
 Erika Spalding and Damien Giese
 Joann Spall
 Jessica Stafford Davis
 Richard Stanert
 Stelor LLC
 Mrs. Lori Stillman and
 Mr. Jeff Stillman
 John Stirrup
 Mr. William E. Stragand
 Frank Strike
 Dr. Valerie O. Sutter and
 Mr. Robert G. Sutter
 Bonnie S. Tarsia
 Brad and Gayle Thayer
 Carl and Patricia Thompson
 Armstrong and Krista Tran
 Brian Tunstall and Inia Tunstall
 Steven and Louise Turner
 Ms. Diana Van Broekhoven
 Irma Estela Viale
 Olmedo and Elsa Villavicencio
 Mr. Kenneth R. Voorhees and
 Mrs. Heather Voorhees
 Ambassador and Mrs.
 George F. Ward
 Mr. G. Lawrence Warren
 Dave and Vivian Watts
 Lynn and Laurel Wessman
 John and Margaret Wetzel
 Janet Wheatcraft
 John and Maria Whittington
 Michele Williams
 Susan and James Williams
 Maiju and Dick Wilson
 David and Deborah Winston
 Michael and DiAnne Wood
 Sally Yankee
 Connie Young

\$100-\$249

Ms. Patricia C. Ackerman
 Mr. Philip A. Akers
 Ms. Carol Alim
 Elisabeth Allen
 Mr. Ibrahim A. Anli
 Anonymous (3)
 Alison and Anthony Antonucci
 Jermie Arnold
 Jim and Mary Ashton Athearn
 Charles and Eileen Atwood
 Philip and Mary Jo Baedecker
 Mr. John C. Bailey
 Gay Baker

Mr. Jordan A. Baker and
 Mrs. Barbara Baker
 Kenneth S. Ball, Ph.D. and
 Mrs. Sandy Ball
 Anne and Jonathan Barber
 Adrienne M. Barna, Ph.D. and
 Mr. Allen Barna
 Kathy and Charles Barnard
 Ms. Elizabeth H. Barnfield
 Ms. Elisabeth Barrows
 Michael and Mary Bassis
 Mr. and Mrs. Jim Bateman
 Michael Battles
 Ms. Christine M. Baughman
 Mr. Charles I. Bauland
 Ann and David Baylor
 Nancy Bean
 Frederick and Lois Beauchamp
 Mr. Robert M. Bedard
 Ms. Kathleen C. Bentz
 Fred Bergert
 Adrianna and Steve Berk
 Mrs. Ellen Berlinger and
 Mr. Carl Berlinger
 Mrs. Mary Biddle Jones and
 Rt. Rev. David Colin Jones
 Mr. Michael Biggs
 William and Leslie Bishop
 BLS Patrons of the Arts
 Mr. Nareg H. Bogosian and
 Mr. Ara Boghosian
 Ms. Vivian J. Bolt
 Michael and Christine Booth
 Ms. Kristina J. Bouweiri
 Trishana Bowden
 Hazel Boyer
 Mrs. Dianne Boyle and
 Mr. John Boyle
 Daniel and Kirsten Bray
 Lucille D. Brewer
 Suzanne W. and M. Evan Brooks
 Ellen and Sanford Brotman
 Mr. Brendan D. Brown
 Mr. Carol W. Brown
 Deborah Bruce and David Bruce
 Ms. Juliann Bryant and
 Ms. Kendra Bryant
 Mr. Andrew Bryden
 Mr. and Mrs. Frederick Burgess
 Daniel and Judith Burkitt
 Mr. Nelson Burton
 Mrs. Stacey Burzumato and
 Mr. Skip Burzumato
 Bob and Lorraine Busey
 Keith and Doris Bushey
 Steven K. and Julie C. Bushong
 Mrs. Patricia A. Butler
 Mrs. Marilyn I. Butters
 Mr. Damon Cable
 Mike and Martha Callaway
 Mr. Edward S. Cameron
 Ms. Margaret Campbell
 Sandra and Jeffrey Canfield

Mr. James C. Cantrell, III
 Felicia Carr
 Ms. Deb Carroll
 Bill and Carolyn Carter
 Mr. Alex Castelli
 CD Baby
 Mrs. Judith O. Chamberlain
 Ms. Katie T. Chambers
 Sheila M. Champion
 Mr. Hans Y. Chang and
 Mrs. Carol B. Chang
 Paul and Marie Charles
 Chefs Catering Co LLC
 Ms. Mildred Chernofsky
 Giovanna Chesler
 Mr. Richard L. Chiesa
 Ms. Susan Claffey
 Robert and Lisa Clark
 Sandra Clark/David Bausman
 Mr. Steven Clark
 Cody and Brianna Clarke
 Ms. Margaret L. Clarke
 Clearedge Marketing
 Ms. Maxine Cohen
 Michael D. Cohen
 Mr. and Mrs. James E. Cole
 Ms. Michelle T. Comage
 Mr. Doug Condon and
 Mrs. Elsa Condon
 Leona and Edward Conley, Jr.
 Kathleen Connelly
 Donald and Martha Conner
 Donald and Joyce Connery
 Robert and Janet Conrad
 Ms. Julie Coons
 Belinda Cooper
 Dr. James Cooper
 Ms. Melissa Courtney
 Clayton and Michelle Cowart
 Mary Beth and Thomas Cox
 Mr. Sean Cox and
 Mrs. Caroline M. Cox
 Laura and Wes Crain
 Ms. Linda M. Crone
 Ms. Christine Cropp
 Ms. Christine Crosby
 Ms. Jeanne M. Crowley
 Ms. Meghan Crowley
 Mr. Anthony R. Cucciardo, Sr.
 Mrs. Sharon J. Cunningham
 Ms. Marilyn P. Daggett
 Sherri Dalphonse
 Dr. Paula M. Davidson
 Guido and Hennie DeBoeck
 Mr. Michael Degothseir
 Thomas M. Deputy
 Mr. Benjamin Dick
 Ms. Patricia Diefenbach
 Jennifer Disano
 Mr. Mark Dodge
 Jack and Dawn Downey
 Dr. Raja Revocable Trust
 Ms. Amy Driskell

Dr. Ellen Drogin Rodgers and
Dr. R. Pierre Rodgers
Robert and Karen Dryden
Megan DuBois and
Ryan Kasprowicz
Fleur Duggan and Bill Brown
Ms. Katherine S. Dullaghan
Lawrence and Nancy Dulong
Ms. Debra Duncan
Ms. Cheryl Dwyer
James and Brenda Edmundson
Mr. Sean Edwards, Sr.
Ms. Alice F. Eelman
Mr. Andrew Ellis
Nancy and Daniel Ellis
Timothy and Judith Elmore
Sarah Elpern and Bruce Waxman
Ms. Sarah Eppler
Marlene Epstein
Ms. Courtney E. Erland
Ms. Ellen Fajfar
Ms. Kathryn Falk
Falls Church Music Study Club
Dr. Russell Farris
Mrs. Jeannel M. Feliciano and
Mr. Lariel Feliciano
Gaylord and Diane Finch
Mary and Patrick Finnigan
Patricia and William Fiser
Mr. Gerard H. Fisher
Ms. Pamela G. Fisher and
Mr. Michael Lasky
Dana and Don Fitzgerald
Mrs. Michelle A. Fleischman
Milligan and Mr. Peter G.
Milligan
Ms. Claudia J. Fletcher and
Mr. Robert P. Cavanaugh
Emily A. Flores and
Mathew Gledhill
Ms. Dina Flynn
Mr. Michael Flynn
Mr. Mark Forseth
Mary Foster
Ms. Barbara Fowler
Ms. Sandra Fox
Craig and Kathy Franklin
Trish and Randy Freed
Carol and Leigh French
Jack and Cathy French
Peter Friedman and
Beth Liebmann
Ms. Pamela Fruit
Neil and Eileen Gallagher
Colleen Ganoie
Mr. Jeffrey M. Garrison
Christy Gavitt
Richard and Jean Gentry
Edward and Marjike Gero
Mr. Gerald Giaccai
Christian and Stella Gieseler
Patrick Gilhuly
James and Donna Gilstrap

Ms. Julie Gladbach and
Mr. William Gladbach
Ms. Lisa Goehner
Maria Gomez
Mr. Mark Goodin and
Mrs. Joanna Goodin
Ken and Helen Goodrum
Mrs. Anila Gordon and
Mr. Evan J. Gordon
Mrs. Jennifer A. Gorman and
Mr. John F. Staudt
Lynn S. Gramzow
Ms. Betty O. Graves
Mr. Peter Greaney and
Mrs. Jackie Greaney
Susan and Robert Green
Randall and Susan Gressang
Anthony Gryzmala
Ken and Fay Gubin
Victor N. Guerrero MD and
Mrs. Adelheid S. Guerrero
Mr. David Gundry
Beverly Gurner
Mrs. Luanne Gutermuth
Christian and Janet Guzzano
Mr. Samuel L. Hack and
Dr. Anita O. Solomon
Mr. John J. Haffey, III and
Mrs. Linda Haffey
Wilma Jane Hallock
Lynda and Roger Hammel
Michelle Hankins
Ms. Roxanne Hanna
Patricia Hansen
Mr. William G. Hanson
Mr. Adam Harber
Ms. Tessa Harber
Mr. Burks Harkins
Ms. Tracey Harp
Mr. John E. Harrington
Mr. James Harris and
Mrs. Mary Harris
Ms. Kimberly L. Harris
Ms. Kirsti A. Harris
Dr. and Mrs. Dwight H. Harrison
Mr. Mark Harrison and
Mrs. Stephanie Harrison
Ms. Anna K. Hartmayer
Mrs. Abigail M. Harvey and
Mr. Sidney J. Harvey
Deanna and Bill Harvey
Mr. Ian Hastings
Ms. Deborah L. Hasty
Mr. Kenneth E. Hatfield and
Mrs. Francoise M. Hatfield
Carol and Roger Haverfield
Mr. Larry Heath and
Mrs. Jeanette Heath
Raquel and Steve Hecker
H. Keith and Joyce Helles
Kevin Herbert and April Herbert
John and Jacqueline Herde
John and Kris Hetrick

Bob and Sally Heyer
Mr. Calvin Hickey
Robert and Michelle Higgins
Hillsdale Fund
Ms. Sharon Hirschland
Ms. Diana Hobbs and
Mr. James Hobbs
Susanne and Craig Hoepfl
Ms. Deborah C. Hofheimer
Ms. Emmi Holmes
Andrew M. Horowitz
David and Claudia Hottenstein
Ms. Melissa J. Houghton
Ms. Susan Howard
Ms. Kay Huff
Pierre Huggins and Lois Ireland
Sidney and Carol Hurlburt
Ms. Carolyn Hurwite
Mr. William J. Inserra
Ms. Laura Ivan
Ivan Ives
Belinda Jacobson-Loehle and
Joseph Loehle
Ms. Marybeth Jacoby
Hon. William E. Jarvis
Ms. Mary Lou Johnson
Pierce Johnson
Debbie L. Jones
Debbie L. Jones
Doris Jones
Ms. Ellen E. Jones
Ms. Marilyn K. Jones
James & Dorothy Joslin
Keith and Nancy Kalinowski
Mr. Matthew Kane
Mrs. Lucina Kaufmann
Ms. Jane M. Kaye
Clare C. Keating
Kristina K. Keech Spitler, Esq.
Michael and Susan Kehoe
Richard and Patricia Keller
Ms. Ina J. Kelly
Virginia Kelly and
Patricia Hansen
Ms. Laurie Kennedy-Malone
Ms. Pam Kennedy
Ms. Setarra M. Kennedy and
Mr. Charles Nicholson
Ms. Kathleen Fink Kestenbaum
David and Barbara Kilpatrick
Mr. Daniel Kim and
Mrs. Kimberly Kim
Robert L. Kimmins
Mrs. Janice King Crawford
Wilma King
Ms. Connie J. Kirkland
John and Carol Kirlin
Dr. and Mrs. Ronald Klayton
Marijo Klimas and John Boufford
Mrs. Melanie Knitzer
Ronald Knowles
Anne and Chris Knowlton
Marius and Hilda Koen

Deborah L. Koenig
 Dr. Edward J. Koenigsberg
 Ms. Davina Kotanchik
 Ms. Linda Kozma-Spytek and
 Mr. Joseph Spytek
 Jenna R. Krall, Ph.D.
 Mr. Micheal Kramer
 Deborah J. Kramer
 Ms. Judy L. Kratzer
 Ms. Gloria G. Krause
 Thomas and Wendy Krones
 Ms. Liz Kurila
 Mrs. Kristin E. Kuyuk and
 Mr. Yasar Kuyuk
 Bobby J. Lacy
 Ashlyn Lambert & Ian Keith
 John and Sandra Langknecht
 Sheila and Robert Lanoue
 Mr. and Mrs. Benjamin LaPlaca
 Mr. Gianni LaRosa
 John and Nancy LaRue
 Dr. Kathryn Laskey and
 Mr. Kenneth Laskey
 Mr. Ralph E. Lattanzio and
 Mrs. Deborah L. Lattanzio
 Elizabeth and Larry Laverty
 Mr. Cameron M. Leonardi
 Jeanette and Tom Leshko
 Stephen Levenson & Una Murphy
 Mr. Josh Levs
 Ann Levy
 Pamela and Ronald Levy
 Allan Lewis
 Mrs. Nancy G. Lewis
 Morton and Barbara Libarkin
 Ms. Paulette Lichtman-Panzer
 Margaret R. Light, Ph.D.
 Phyllis Liner
 Lisa Lister and David Conover
 Mr. Scott D. Lombardi
 Hyla London
 Long & Associates
 Lauren Long
 Ms. Lela Long
 Michael and Evelyn Long
 Mr. Scott H. Loudin
 Mr. William Lowry
 Vyacheslav and Valentina Lukin
 Mr. Rick Lundgren
 Paolo R. Luzzatti
 Kathleen M. Lyman
 Mr. and Mrs. Charles P.
 MacDonald III
 Mr. Scott A. MacDonald
 Ms. Nancy M. MacKenzie
 Karen and Philip Magley
 Ms. Kathryn A. Makos
 Andrzej and Barbara Manitius
 Gabriela F. Marani, Ph.D. and
 Juan R. Cebal, Ph.D.
 Ms. Kerrigan A. Marianos
 Holly and Gregory Marinkovich
 Marise R Reynolds Living Trust

Ms. Kolleen M. Martin
 Eduardo J. Martinez
 Charlie and Liz Martorana
 Mr. William Mashburn and
 Mrs. Joan Mashburn
 Kirk and Terri Mason
 Marsha L.H. Masone
 Judy T. Massabny
 Ms. Harriet Matsushima
 Greg and Cyndi Matthes
 Maj. Gerald A. Mazur
 James McAtamney and
 Ellen Pirog
 Scott D. McCarthy
 Ms. Debra A. McConnell
 Mr. Shawn D. McDonald and
 Mrs. Louise McDonald
 Ken and Nancy McDowell
 Maggie McElhone
 Ms. Lene Mcvoy
 Mr. Allan Mears
 Willy Meaux
 Mr. Saverio V. Meddis and
 Ms. Anne M. Meddis
 Mr. Paul Meehan and
 Mrs. Cathy Meehan
 John and Robyn Mehlenbeck
 Mr. Tim J. Mertsock
 Marianne and Seymour Metz
 Mr. Charles Meyers and
 Mrs. Cindy Meyers
 Douglas and Diana Michel
 Mr. Michael Middleton
 Amy and Troy Milbrandt
 Jack and Barbara Miller
 Ms. Maria Miller
 Roy and Hermineh Miller
 Sandra K. Mills
 Mr. John Mittleman and
 Ms. Nancy Parsons
 Kim and Ralph Moden
 Mr. James Mongold and
 Mrs. Barbara Mongold
 Ms. Mary H. Moniuszko
 Dorothy S. Moore
 Mrs. Julie Moore and
 Mr. Robert Moore
 Richard and Patricia Moore
 Morgan Johnson Marketing
 Associates Inc
 Ms. Mary Morrison
 Mrs. Robie Morrison and
 Mr. Greg Morrison
 Mrs. Debra E. Mossburg and
 Mr. Tom Mossburg
 Mr. William S. Mosteller
 Jean and Charley Motter
 Janette Muir, Ph.D. and
 Star Muir, Ph.D.
 Ms. Alison Mullins
 Mr. Brian Murphy
 Thomas and Edith Nardone
 Ms. Karen A. Naselius

Raja and Bonnie Nasr
 Anthony A. Nassar
 Mrs. Bonnie Neel and
 Mr. Tom Neel
 Ms. Karen F. Nelson
 Mr. Warne P. Nelson
 Dr. Michael W. Nickens
 Mrs. Hannah P. Nixon and
 Mr. Allan B. Nixon
 Victoria Nohelty
 N.A.T. Normandy
 Jill Norris
 North Dartmouth Properties, Inc.
 Ms. Helen Noyes
 Mr. Scott Nurmi
 Mr. Patrick O'Connell
 Ms. Eileen O'Grady
 Rev. John T. O'Hara
 Lisa O'Hara and Wayne Burstein
 Ms. Kelli L. O'Loughlin
 Mr. John O'Neil
 Mr. Charles B. Olwell and
 Mrs. Linda Olwell
 Mr. Richard Ordeman
 Ms. Janis Overman
 John and Janice Overman
 Mr. Brian W. Pace and
 Mr. Christopher Sexton
 Mr. David J. Pace
 Ms. Patricia M. Papadopoulos
 Aris and Eva Pappas
 Ms. Carol Paquette
 Mrs. Lynn E. Paradis
 Ms. Seon Gyu Park
 Ms. Barbara Parker
 Carrie E. Parks
 Mr. Jack Parrack
 Richard N. and Daria T. Parrell
 Mrs. Joan Parsons and
 Mr. Steve Parsons
 Dennis and Kathleen Patton
 Almuth and Brian Payne
 Mrs. Janet Peach
 Mr. Antonio Peralta
 Carlos and Tricia Perez
 Ms. Tracy Peterman
 Mr. David K. Peterson
 Mr. Michael Peterson
 Donna Petruska
 Ms. Bethany Pettigrew
 Krista Pezold
 David Pfeffer
 Ms. Kimberly B. Phillip
 Jared Cornfield and Laura Phillips
 Leigh Pilzer
 Mark and Cheryl Piper
 Charles Polinger
 Christopher Polk
 Suzanne Porter
 Col. and Mrs. E.D. Post
 Bruce Potter
 Prince William County
 Public Schools

Jill Prior
 Bob and Sue Proseus
 Mr. RJ Puhl
 Elaine Pulakos, Ph.D.
 Ms. Lorri Ragan
 Elizabeth I. Ransom
 Ms. Judy Ratliff
 Mr. Jason D. Reis and
 Mrs. Cathy L. Reis
 Mrs. Linda Renzi and
 Mr. Mike Renzi
 John and Mary Rephlo
 Jeanmarie Rey
 Marise Reynolds
 Mrs. Karen Rhoden
 Ms. Janet Ribeiro
 Cecilia and Thomas Rice
 Doug and Karen Rice
 Mrs. Eileen F. Richard
 Richmond Jazz Society Inc
 Dan and Margie Riley
 Rob Riordan
 David and Terrilee Ritchey
 Robert and Donna Ritter
 Mr. Rafael Rivas
 Curtis and Lynn Robb
 James and Martha Robertson
 John and Emily Robinson
 Ms. Judith A. Robison
 Mr. Gerard Rogers
 Kenneth W. Rose
 John Roth
 Paula and David Rothenberg
 Emily and Bill Rusch
 Emily J. Russell
 Mrs. Diana R. Ruth and
 Stephen R. Ruth, Ph.D.
 Ms. Christina L. Salgado
 Gerald and Denice Salter
 Ms. Valerie San Juan
 Mr. Thomas Sarisky
 Ms. Jessica Schick
 Francie and Karl Schilling
 Bob and Peggy Schilpp
 John Schmeelk
 Wayne and Kathy Schneider
 Mr. John Schofield
 Mr. Gregory Scott and
 Mrs. Nancy Scott
 William and Lucille Selfridge
 Hannah M. Senft
 Mr. Randall Senn
 Joseph and Jane Sharnoff
 Andrew W. Sharrock
 Ms. Audrey Short
 Ms. Kathy Shultz
 Paul H. Silverman
 Patricia Simon
 Dr. Carol Sinwell
 Ms. Barbara J. Skews
 Judith and Laurence Skog
 Ms. Pamela Smeraldo
 Margaret and Ethan Smith

Robert Smith and Alison Dyer
 Ms. Elizabeth Snead
 Joseph and Joy Sobieralski
 Mr. and Mrs. Larry B. Soergel
 Ms. Jacey Spratt
 Robert and Mary Sprouse
 Mrs. Evelyn A. Stallard and
 Mr. James D. Stallard
 Mr. James E. Stallard, III
 Mr. John D. Stallard and
 Mrs. Sandra E. Stallard
 Sonna and Anthony Stampone
 Ms. Deborah C. Stearns
 Mr. Joseph Stefon
 Benjamin Steger and
 Melinda Donnelly
 Christine and Robert Steiner
 Carol M. Stockman
 Mary and Donald Street
 Ms. Marjorie C. Summerall
 Ms. Annie Suttle
 Mrs. Lisa T. Svendsen
 Mr. Adam R. Swanbery and
 Mrs. Elisabeth L. Swanbery
 Mrs. Therese Swetnam and
 Mr. Joseph B. Swetnam
 Deborah Tannen
 Jean and Donald Tapscott
 Ms. Dana N. Taylor
 Mr. Joseph Testa
 John Theon
 Mrs. Dale M. Thom and
 Mr. William G. Thom
 Ms. Dian S. Thomas
 Mr. Gerald B. Thompson and
 Mrs. Soumaya Z. Thompson
 Thomas and Constance Thompson
 Ms. Delores H. Thurgood
 Mrs. Susan Ticknor and
 Mr. Art Ticknor
 Barbara Tobias
 Karen Tokarsky
 Jalah Townsend
 Mrs. Tracey V. Tracy and
 Mr. Rick Tracy
 Mrs. Kathleen Trainor
 Linda Travis Plato
 Anne Trotter
 R. Evan True
 Mr. Alan Tubb
 Rebecca and Patrick Turner
 Jeanne and Leslie Underwood
 Mrs. Elizabeth L. Useem and
 Mr. Michael Useem
 Bethany Usher
 Dr. Charles Valases
 Mrs. Robin M. Valentine
 Ms. Rebecca U. Van Brunt
 Joseph Van Riper
 Ms. Lilia Vannett
 Charlotte Vedeler
 Ms. Janine Verducci

Mr. Danny H. Verner and
 Mrs. Rebecca Verner
 Jane and Robert Wallace
 William and Jill Wallis
 Mrs. Adrienne S. Walters
 Ms. Karen Waltman
 Dr. Steven Walts
 Denise and Mark Wamaling
 Mr. Marc Wangel
 Dr. Christopher M. Ward
 Michael and Janice Ward
 Cheryl L. Weaver
 John and Sharon Weber
 Thelma Weiner
 Mrs. Ann West
 Dean and Andrea Westman
 Barbara and Jim White
 Ms. Jean White
 Harriet Whitesel
 Mr. Casimer Wichlacz
 Michael and Diane Wiedholz
 Melinda Englert Wildman
 Kerry Wilkerson and
 Danielle Talamantes
 Mrs. Barbara J. Williams and
 Mr. Thomas J. Williams
 Bettie Williams
 Ms. Sheryl Williams
 Mr. John Williamson and
 Mrs. Linda Williamson
 Ms. Diane Wilshere
 Bill and Roberta Wilson
 Mr. Gregory Wilson
 Edwynna M. Wingo
 Mrs. Rachel S. Winograd and
 Mr. Theodore K. Winograd
 Woman's Club of Manassas Inc
 Denise and Brian Womble
 Ms. Donna M. Wood, CPA/PFS,
 CFP
 Regina and Eric Woodall
 Margaret M. Woods
 Mrs. Catherine Wright and
 Mr. John Wright
 Mrs. Lorriz Anne A. Yi
 Ms. Oksana Yoon
 Ms. Patricia Young
 Ms. Mary Zabel
 Sandra Zak
 Mr. Frederick Zamon
 Jane and Bruce Zatkowsky
 Ms. Judy M. Zeiler
 Kathy B. Zimmerman
 Ms. Karen Zipper
 Mr. Gabor A. Zsebo and
 Mrs. Nancy Zsebo

GEORGE MASON UNIVERSITY FOUNDATION

BOARD OF TRUSTEES

Terri Cofer Beirne, '88, *Chair*
Vijay Venkateswaran, '90, *Secretary*
Michael E. Stievater, *Treasurer*
Trishana E. Bowden, *President*
Susan Van Leunen, *Vice President and CFO*
Gregory Washington, *University President*
James W. Hazel, *Rector, Board of Visitors*
Adel E. Antoun, '88
Sharon P. Apricena
Sanam Boroumand
Nadeem Butler, '91
Tim Cannon, '89
Teresa H. Carlson
Anirban Chakrabarti, '06
James J. Consagra
Dennis J. Cotter, '80
Christopher R. Durlak
Nelson C. Garcia
Nicole A. Geller, '86
Timothy H. Gillis
Benjamin H. Graham, '77
Jack Harrington, '89
Colin R. Hart, '93
Deepak Hathiramani
Brian J. Hays
Jenny E. Herrera, '95
Jerry Hogge III, '97
Todd R. House, '90, '03
John M. Jacquemin
Margaret M. Jones, '82
Paul E. Kyle
Jennifer Burkhart London
Trevor J. Montano, '00

Margaret E. Myers, '88
Tamara Nall
Robert W. Noonan
Joseph J. O'Brien, Jr.
Delbert Parks
Dave T. Petersen
Tim Peterson
Kenneth D. Reid, '72
Nancy Rose Senich
Sumeet Shrivastava, '94
Susan E. Soza
Sonya J. Stone, '83
Pauline Thompson
Robin Valentine, '96
Lourdes V. Venes
Vijay Venkateswaran, '90
Bruce D. Wardinski
Christina L. Williams
Ruth Williams-Brinkley

Ann L. Ardis, Dean, CHSS (Dean Representative)
Alpaslan Ozerdem, Dean, Jimmy and Rosalynn
Carter School for Peace and Conflict (Dean
Representative)
Liza Wilson Durant, Associate Provost, Associate
Dean, CEC (Faculty Representative)
Christine Landoll, '89, '92,
(Alumni Association Representative)
Rolando Flores Santos, '18,
(Graduate of the Last Decade [G.O.L.D.]
Representative)