

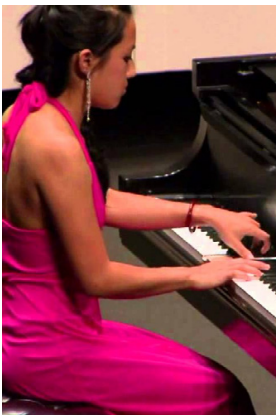



# The Dr. Linda Apple Monson Scholars *a Gift of Sid and Reva Dewberry*

Substantial Scholarship Opportunities for Artist-  
Scholars at the Undergraduate and Graduate Levels  
Visit [music.gmu.edu](http://music.gmu.edu) for more information |



**GEORGE MASON UNIVERSITY  
COLLEGE OF VISUAL AND PERFORMING ARTS  
REVA AND SID DEWBERRY FAMILY SCHOOL OF MUSIC**

*presents*

**GEORGE MASON UNIVERSITY  
UNIVERSITY CHOIRS**

Dr. Lisa Billingham, Director  
Dr. Lisa Bloy, Collaborative Pianist

**FALL CHORAL CONCERT  
*STORIES IN SONG***

**Saturday, November 6, 2021 at 4 p.m.  
Center for the Arts Concert Hall**

The Center for the Arts gratefully acknowledges the generous and ongoing support of the Friends of the Center for the Arts.

FOOD AND DRINK ARE NOT ALLOWED IN THE THEATER.

THE TAKING OF PHOTOGRAPHS AND THE USE OF RECORDING EQUIPMENT  
ARE NOT ALLOWED IN THE THEATER.

# PROGRAM

## UNIVERSITY CHAMBER SINGERS

Zigeunerleben	by Robert Schumann
The Bluebird	by C. Villers Stanford
Alleluia from <i>Motet VI</i>	by J.S. Bach
Flower of Beauty	by John Clements
Music Down in my Soul	arr. Moses Hogan

## MASON ALUMNI CHOIR

Ubi Caritas	by Ola Gjeilo
True Light	arr. Caldwell and Ivory

## UNIVERSITY CHORALE

Tungarre from <i>Man to Tree</i>	by Stephen Leek
Los Marcianos <i>cha cha cha</i>	arr. Marià Adela Alvarado
Willis Rosenfeld, DMA student conductor	
Stomp on the Fire	by Andrea Ramsey
Baba Yetu	by Christopher Tin
Thomas Wallace, Marcus Tate, Jonnathan Do, Desi Hatzakos, Terrian Jennings, soloists Hunter Wirt, percussion Grayson Crouch, BME student conductor	

## UNIVERSITY CHAMBER SINGERS AND UNIVERSITY CHORALE

Ain't No Grave Can Hold my Body Down	arr. Caldwell and Ivory
--------------------------------------	-------------------------

## UNIVERSITY CHAMBER SINGERS

Brian Almodovar	Nairobi King	Joseph Triolo
Juliana Cardine	Kyla Larkin	Rosie Wright
Naia Duncan	David Maeng	Elijahu Young
Evie Errett	Jaelin Mitchell	
Case Hope	Bronson Rodriguez	

## UNIVERSITY CHORALE

Elizabeth Allen	Connley Fleming	Xavier Pastor
Christopher Arnhold	Ben Freedman	Josephine Phillips
Kristina Bhardwaj	Rosie Hagan	Nicolette Polifonte
Dominique Bianco	Laura Hanson	Sean Roberts
Grace Bohall	Ian Harmon	Willis Rosenfeld
Kayla Boodoo	Desi Hatzakos	Khadijat Shodeinde
Mark Brown	Jonathan Heins	Carter Sibley
Kendra Callahan	Jaris Hernandez	Sean Simmons
Ross Calvin	Christopher Hewitt	Brian Tasker
Sarah Calvin	Terrian Jennings	Marcus Tate
Eric Castaneda	Hyunjoo Jeong Scarlatoiu	Jessica Taylor
Grayson Crouch	Caitlyn Kern	Kristine Tran
Connor Cuevo	Julianne Kim	Joseph Triolo
Lorenzo Davenport	Anna Klotsko	Kayla Urgel
Emily Davies	Kristine Lowkis	Nicholas Vellanikaran
Caroline Davis	Faith Marasigan	Thomas Wallace
Erin Davis	Madison Mateo	Xinyi Xu
Samuel Debold	Jim Metcalf	Emma Yang Yuzheng
Jonnathan Do	Fe Miranda	Casey Yates
Sofia Doherty	Angel Nguyen	Matthew Yocum
Nicole Duchaine	Shawn Nguyen	Michael Yu
Mary Morgan Elder	Kezia Nunaki	Walker Zaman

## **DR. LISA BILLINGHAM**

Lisa Billingham is the newly appointed Director of Choral Activities at George Mason University, effective Fall 2021. She conducts the University Chorale and the University Singers and teaches choral conducting at the undergraduate and graduate levels.

She continues as an active member of the University Faculty Senate and currently serves on the Executive Committee as Chair of the Organizations and Operations Committee. Other university service includes active work on the Instructional Continuity Working Group as a CVPA representative in response to COVID-19 initiatives across campus.

She has served as the advisor for the Mason student chapter of the American Choral Directors Association (ACDA) since 2004. She is the Past-President for the Virginia State Chapter of the ACDA and is a planning committee member and campus liaison for the Annual Voices United Conference hosted by VA, MD-DC, and DE chapters of ACDA. In addition, Ms. Billingham was the National Chair for Communication and Education for ACDA.

Members of the George Mason University Chorale toured Nairobi, Kenya, in March 2019 and performed with Ms. Billingham for her Carnegie Hall debut in May 2019. Under her direction, the University Chorale was honored to accept an invitation in Fall 2009 to perform for the Virginia Music Educators Conference. The University Chorale has often performed with the Mason Symphony Orchestra and the University Singers.

Ms. Billingham's research interests include the incorporation of Laban Movement Theory in conducting pedagogy and the choral rehearsal. She is a Certified Laban Movement Analyst from the Integrated Movement Studies Program at the University of Utah and incorporates that theory with her singers and conducting students. She is active as a clinician for conferences and choirs throughout the United States and Europe. She has presented for ACDA, VMEA, MEA, three Regional ACDA conferences and at the International Society for Music Education (ISME) Conference in Bologna, Italy, and Porto Alegre, Brazil. Her text, *The Complete Conductors Guide to Laban Movement Theory*, is available from GIA Publications.

Ms. Billingham holds a D.M.A. in Choral Conducting from the University of Arizona, an M.M. in Choral Conducting from the University of

Missouri-Kansas City Conservatory of Music, and a B.M.E. in Choral Music Education from Indiana University (Bloomington). Her conducting mentors include Bruce Chamberlain, Eph Ehly, James Jordan, Maurice Skones, and Volker Hempfling.

## **DR. LISA BLOY**

Ms. Bloy earned a B.M. from Oberlin Conservatory, her M.M. from Pennsylvania University, and a D.M.A. from Michigan State University. As an adjunct faculty member at Mason, Ms. Bloy has accompanied many students from both the vocal and instrumental studios and has worked with the Mason opera classes. In addition, she is the pianist and organist at Falls Church Presbyterian Church.

**The School of Music wishes to thank the Friends of Music at Mason  
for their generous support.**

January 1, 2020 to September 1, 2021

Includes all gifts to the School of Music, Friends of Music at Mason, Music  
Scholarship Endowments, and ARTS *by George!* designations to Music.

**Composer (\$1,000,000+)**

The Reva and Sid Dewberry Family

**Impresario (\$100,000+)**

Ron and Anne Abramson  
Claude Moore Foundation  
Community Foundation for NOVA  
Peterson Family Foundation  
Peter R. Weilenmann

**Conductor (\$10,000–\$99,999)**

Susan J. Aitel and Jonathan Goldman  
The Dow Chemical Foundation  
Legal Services of Northern Virginia  
Jerry Long  
Debra and Kevin McCarthy and the  
McCarthy Family Foundation  
Dr. Glenn E. Smith  
Nina Toups  
Bob and Pat Warakomsky

**Diva (\$5,000–\$9,999)**

Dr. Barry and Velma Berkey  
Mark and Sharon Gottlieb  
Mrs. Sally Merten  
The Presser Foundation  
The Prince Charitable Trusts  
Reinsch Pierce Family Foundation  
Dr. Peter N. Stearns and  
Ms. Donna L. Kidd

**Soloist (\$1,000–\$4,999)**

Anonymous  
Jim and Sally Bennett  
Alberta S. Boyd  
Katherine K. Clark  
Linda and Shelly Gersten  
Joyce P. Goche-Grimes  
William H. Gordon  
Mr. and Mrs. Arthur Hamerschlag  
Linda and Harlan Harber

Mr. Donald Hester  
Alice Darling Heyer  
Dr. Joy Hughes and Mr. Kenneth Lee  
Barbara Jacksier and Everett Chasen  
Dr. and Mrs. Joseph M. Kanyan  
Dr. Dennis Layendecker and  
Mrs. Myriam Layendecker  
Mr. John T. Lewis  
Andy and Claire Loerch  
Drs. Keith and Linda Apple Monson  
Don and Sonja Palomaki  
Bernard Parker and Cynthia Giles-Parker  
Dr. Elaine Rendler-McQueeney  
Lisa Robinson  
Mindy K. Sims  
Ms. Marilyn T. Smith  
Annabelle and David Stone  
Sherry Watkins  
Dr. and Mrs. George Whipple  
George and Marty Whipple  
Debra Wisniewski

**Section Leader (\$500–\$999)**

Dr. Sylvia Auton and Forrest Hanvey  
Dianne and Gerard Blais  
Dr. Reinhardt Bodenbender and  
Sharon Wagnitz, R.N.  
Dr. Mark Camphouse and  
Ms. Elizabeth Curtis  
Pat and Pat Carroll  
Peter Cook  
Mary and Michael Dvoroznak  
ExxonMobil Foundation  
The Foundation for Music Education  
Dean Head  
Edward T. and Kathleen G. Kelly  
Alex Manguikian, Ph.D.  
Kevin McDonald  
Mr. Charles E. Meyer  
Robert and Ida Portland  
Joan and Patrick Reilly



Kay Rongley  
Specialized Personnel Locators, LLC  
Verizon Foundation  
John W. Warren

**Performer (\$200–\$499)**

Aerojet Rocketdyne Cares  
Kathy and Charles Barnard  
Herald and Joanne Beale  
Christine Blasser and Don Bieniewicz  
Michael and Christine Booth  
Steven K. and Julie C. Bushong  
Richard Chiesa  
Robert G. and Roberta H. Clark  
Joseph and Jocelyn Colao  
Falls Church Music Study Club  
Robert and Elizabeth Fini  
Anthony Gryzmala  
Estrella and Young Hong  
Donna L. Julian  
Patricia and Thomas Keithly  
John Kilkenny  
The Kosmo D. Tatalias Family Trust  
Timothy and Virginia Leslie  
Patricia and Evans Mandes  
Kirk and Terri Mason  
Dr. and Mrs. Albert R. Miller  
Mack and Paulette Miller  
Almuth and Brian Payne  
Krista Pezold  
Suzanne Porter  
Norma Jean Reck  
Mark and Dawn Roddy  
Paula and David Rothenberg  
Charlotte P. Saslowsky  
Karen and Christopher Scheer  
Joseph Walsh  
Michael and Janice Ward  
Thelma Weiner  
Kerry Wilkerson and  
Danielle Talamantes  
Margaret M. Woods

**Friend of Music (up to \$199)**

Gay Alper  
Anonymous  
Laurie and Thomas Armstrong  
Jermie Arnold  
Jim and Mary Ashton Athearn

Molly Baldovin  
Rhonda Baumgartner  
Dr. and Mrs. William Bekenstein  
Debbie Bennett  
Mr. Kenneth W. Berger  
Dr. Lisa A. Billingham and  
Mr. James Schober  
William and Leslie Bishop  
John Boufford  
Ms. Elizabeth A. Brock and  
Mr. Robert D. Greenawalt  
Judith A. Buchino, Ph.D.  
Dr. Beth Bullard  
Mr. and Mrs. Frederick Burgess  
Jean E. Callahan  
James Cantrell  
Cheryll Cash  
CD Baby  
Michael D. Cohen  
Catherine Conlan  
Ms. Bettye Cooley  
Ms. Jeanne M. Crowley  
Barbara Czarra  
Bruce M. Davies  
Megan and James Davis  
Andrew Dougherty  
Ms. Margie DuFrayne  
Alison Dyer and Robert Smith  
Michael Emery  
Barry and Margaret Fink  
Mr. and Mrs. John Fuller  
Mr. and Mrs. Charles L. Gholz  
Mr. Gilbert Gimm  
Samuel Hack and Anita Solomon  
Linda Haffey  
Adam Harber  
Linda Harber  
Rebecca Harber  
David Heller  
Veronica Herczogh  
Stephen Hommowun  
Andrew M. Horowitz  
Kyle Vincent Imperatore  
Mark Irchai  
Charles and Shirley Joyce  
Keith and Nancy Kalinowski  
Maryam and Hamid Kasmai  
Ms. Jane M. Kaye  
John Keady

Dr. Michael and Mrs. Linda Kostrzewa  
Cynthia and Alfred Kraft  
Deborah J. Kramer  
Kathleen O'Hara Labrie  
Jill and Michael Laiacona  
Robert and Suellen Lansell  
Stephen Levenson and Una Murphy  
Allan Lewis  
Shirley Leyland  
Paulette Lichtman-Panzer  
Richard L. Lorenz  
Warren Low  
Donald A. Manigault  
Judith K. McGuire  
Don and Krista Meeks  
Marianne and Seymour Metz  
Kim and Ralph Moden  
Constance A. Murphy  
Marton Nagy  
John C. Nash III  
Dale and Ellen Owens  
Richard N. and Daria T. Parrell  
Anna Pavluk  
Mr. Antonio Peralta  
Luis R. Perez  
Leigh Pilzer  
Ms. Ann K. Recknor

Charles and Janet Reimer  
Stacey Remick-Simkins  
David and Terrilee Ritchey  
Serena Robbins  
Mike and Laurie Robey  
Edward H. Robichaud  
John Roth  
Dr. Victoria N. Salmon and  
Mr. John J. Salmon  
Claire Saret  
Terry Sarley  
Daniel and Jennifer Schimpf  
Judith and Donald Smith  
Joseph and Joy Sobieralski  
Patricia Sposito  
Ilene Strober  
Kathryn Swart  
Patrick Talmon  
Ms. Dian S. Thomas  
Dr. James Trefil and  
Dr. Wanda O'Brien-Trefil  
Julie and Matthew Trkula  
Joseph Van Riper  
Elaine Wade  
Ted and Emelyn Weyandt  
Joan R. White  
Melinda Englert Wildman

# **GEORGE MASON UNIVERSITY REVA AND SID DEWBERRY FAMILY SCHOOL OF MUSIC FACULTY AND STAFF**

Dr. Linda Apple Monson, Director; Distinguished Service Professor

## **Administration and Staff**

Dr. Tom Owens, Associate Director

Dr. Greg Robinson,  
Director of Graduate Studies

Dr. Carrie Ann Delaney,  
Academic Program Manager

Heather Darnell, Music,  
Film and Media Librarian

Bridget Higgins,  
Operations Coordinator

Dr. Estrella Hong,  
Audition Coordinator;  
Recruitment Assistant

Ellen Rizzuto, Operations Manager

Brianna Schoen, Assistant to the  
Director; Marketing Coordinator

Emanuil Yorgov, Piano Technician

## **Area Directors**

Dr. Lisa Billingham, Director of  
Choral Activities

Mark Camphouse, Director of  
Concert Bands

Dr. Alan Carr, Director of Brass

Dr. Charles Ciorba, Director of  
Music Education

Dr. Robert Gillam, Acting Director  
of Music Technology

Dr. Soo Han, Director of  
Orchestral Studies

June Huang, Director of Strings

John Kilkenny, Director of Percussion

Dr. Megan Lavengood, Director of  
Music Theory

Patricia Miller, Director of  
Vocal Studies

Dr. Linda Apple Monson, Director of  
Keyboard Studies

Dr. Kathleen Mulcahy, Director of  
Woodwinds

Dr. Michael Nickens, Director of  
Athletic Bands

Dr. Darden Purcell, Director of  
Jazz Studies

Dr. Glenn Smith, Director of  
Composition

## **Brass**

Dr. Alan Carr, Director of Brass,  
trombone

Graham Breedlove, jazz trumpet

Aaron Eckert, jazz trombone

Dr. Dennis Edelbrock, trumpet

Dr. Kevin Gebo, trumpet

Dr. Amy Horn, horn

Dr. Mark Jenkins, euphonium

James Nickel, horn

Dr. Michael Nickens, tuba

Dr. Dave Porter, tuba

## **Composition**

Dr. Glenn Smith, Director of  
Composition

Mark Camphouse

Dr. Robert Gillam

Dr. Jesse Guessford

Dr. Michael Nickens

Dr. Adam Rothenberg

## **Conducting**

Dr. Lisa A. Billingham

Mark Camphouse

Dr. Soo Han

Anthony Maiello

## **Jazz Studies**

Dr. Darden Purcell, Director of  
Jazz Studies, voice

Jim Carroll, Professor and Founder  
of Jazz Studies, Director of Met Jazz

Wade Beach, piano  
Graham Breedlove, trumpet  
Regan Brough, bass  
Glenn Dewey, double bass/  
electric bass  
Aaron Eckert, trombone  
John Kocur, saxophone  
Dr. Kevin McDonald, percussion  
Xavier Perez, saxophone  
Victor Provost, steel pan  
Dr. Shawn Purcell, guitar  
Rick Whitehead, guitar

### **Keyboard Studies**

Dr. Linda A. Monson, Director of  
Keyboard Studies  
Dr. Anna Balakerskaia, piano,  
chamber music  
Wade Beach, jazz piano  
Dr. Lisa Bloy, collaborative piano  
Dr. Eunae Ko Han, piano,  
collaborative piano, chamber music,  
vocal coaching  
Yiran He, keyboard skills  
grad. lecturer  
Dr. John Healey, piano,  
piano pedagogy, piano ensemble  
Dr. Estrella Hong, Coordinator of  
keyboard skills  
Jiye Kim, collaborative piano  
grad. assistant  
Dr. Yoonji Kim, piano  
Yingfei Li, collaborative piano  
grad. assistant  
Dr. Ina Mirtcheva-Blevins, piano  
Jane Moore Kaye, collaborative piano  
Anh Nguyen, keyboard skills  
grad. lecturer  
Dr. Elaine Rendler, organ  
Megan Slay, keyboard skills  
grad. lecturer  
Joseph Walsh, opera coaching,  
collaborative piano  
Wenru Yang, keyboard skills  
grad. lecturer  
Dr. Kimberly Yi, keyboard skills

### **Percussion**

John Kilkenny, Director of  
Percussion Studies  
Jonathan Bisesi, percussion  
Dr. Kanako Chikami, percussion  
Dr. Kevin McDonald, jazz percussion  
Shane Nickels, marching percussion  
Victor Provost, steel pan  
Jonathan Rance, percussion  
John Spirtas, percussion

### **Strings**

June Huang, Director of Strings,  
violin  
Regan Brough, jazz bass  
Glenn Dewey, double bass/  
electric bass  
Dr. Renate Falkner, viola  
Gerald Fowkes, cello  
Dr. Adriana Horne, harp  
Dr. Joanna Owen, violin  
Dr. Shawn Purcell, jazz guitar  
Dr. Dorotea Rácz, cello  
Matt Trkula, classical guitar  
Rick Whitehead, jazz guitar

### **Vocal Studies**

Patricia Miller, Director of  
Vocal Studies, mezzo-soprano  
Dr. Elissa Alvarez, Assistant Director  
of Vocal Studies, soprano  
John Aler, tenor  
Lisa Berger, soprano  
Dr. Eunae Ko Han, vocal coaching  
and collaborative piano  
Seong Won Nam, tenor  
Dr. Darden Purcell, jazz voice  
Jim Van Slyke, musical theater/voice  
Joseph Walsh, opera coaching and  
vocal accompanying  
Debby Wenner, mezzo-soprano  
Kerry Wilkerson, baritone  
Dr. Mira Yang, soprano

## **Woodwinds**

Dr. Kathleen Mulcahy, Director of  
Woodwinds, clarinet  
Jim Carroll, saxophone  
Dr. Nayoon Choi, flute  
Emily Foster, oboe  
Edward Fraedrich, saxophone  
Christopher Jewell, bassoon  
John Kocur, saxophone  
Julianna Nickel, flute  
Xavier Perez, jazz saxophone

## **Music Education**

Dr. Charles Ciorba, Director of  
Music Education  
Dr. Angela Ammerman,  
supervision of intern teachers  
Lisa Berger, class voice  
Dr. Lisa Billingham,  
Choral Music Education  
Dr. Alan Carr, class brass  
Shoshanah Drake,  
elementary choral methods  
Michael Ehrlich, supervision of  
intern teachers  
Gerald Fowkes, class strings  
Linda Gammon, supervision of  
intern teachers  
Elliot Godinez, class percussion  
grad. lecturer  
Christopher Jewell, class woodwinds  
Glen McCarthy, class guitar  
Dr. Kathleen Mulcahy,  
class woodwinds

## **Music History and Literature**

Dr. Tom Owens, Coordinator of  
Music History & Literature  
Samantha Clarke, world music  
grad. lecturer  
JoAnna Cochenet-Gallastegui,  
introduction to classical music  
grad. lecturer  
Dr. Dennis Cole, popular music  
in America

Dr. Carrie Ann Delaney,  
popular music in America  
Elliot Godinez, world music  
grad. lecturer  
Dr. Emily H. Green, music history  
Dr. Ed Knoeckel, music in film  
John Kocur, jazz studies, jazz and  
blues in America  
Colton Morris, world music  
grad. lecturer  
Katherine Repka, popular music  
in America grad. lecturer  
Dr. Gregory Robinson,  
ethnomusicology, world music  
Dr. Adam Rothenberg, music history,  
composition  
Dorothee Schubel, introduction to  
music research  
Jonathan Wudijono,  
music fundamentals grad. lecturer

## **Theory, Aural Skills, and Technology**

Dr. Megan Lavengood, Director of  
Theory  
Dr. Angela Ammerman, aural skills  
Olivia Choi, music fundamentals  
grad. lecturer  
Gregory Freeman, introduction to  
music theory grad. lecturer  
Dr. Robert Gillam, music technology  
Dr. Jesse Guessford,  
music technology  
Dr. John Healey, aural skills  
John Jansen, music technology  
Anthony Maiello, aural skills  
Tyler Mire, music fundamentals  
grad. lecturer  
Dr. Elaine Rendler, music theory  
Will Rosenfeld, music fundamentals  
grad. lecturer  
Dr. Adam Rothenberg,  
composition and arranging  
Dr. Kathleen Smith, music theory



**Ensembles**

Symphony Orchestra: Dr. Soo Han

Wind Symphony: Mark Camphouse, Samantha Clarke (grad. lecturer)

Opera: John Aler, Patricia Miller, Joseph Walsh

Instrumental Jazz Ensemble: Jim Carroll

Jazz Workshop: John Kocur

University Singers: Dr. Lisa Billingham

University Chorale: Dr. Lisa Billingham

Symphonic Band: Mark Camphouse

Percussion Ensemble: John Kilkenny

Green Machine: Dr. Michael Nickens, Jeremy Freer

Contemporary Music Ensemble: John Kilkenny

Guitar Ensemble: Matt Trkula

Jazz Vocal Ensemble: Dr. Darden Purcell

Jazz Combos: Wade Beach

Latin American Ensemble: Dr. Juan Megna

Braddock Road Brass Band: Dr. Graham Breedlove

Steel Pan Ensemble: Victor Provost

Brass Chamber Ensembles: Dr. Alan Carr

Piano Chamber Ensembles: Dr. Eunae Ko Han

String Chamber Ensembles: June Huang

Woodwind Chamber Ensembles: Dr. Kathy Mulcahy

Healing Arts Ensemble: Dr. Glenn Smith, Rita Gigliotti (grad. lecturer)

Tuba and Euphonium Ensemble: Dr. Dave Porter, Dr. Mark Jenkins

**GEORGE MASON UNIVERSITY  
COLLEGE OF VISUAL AND PERFORMING ARTS  
CENTER FOR THE ARTS**

---

**ARTS AT MASON BOARD**

Victoria Salmon, <i>Chair</i>	Lavern Chatman	Paulette Miller
Steven Golsch,	Gardner Gillespie	Ida Portland
<i>Vice Chair</i>	Sharon Gottlieb	Robert K. Purks
Anne Caputo, <i>Treasurer</i>	Ronald J. Hubbard	Mark Shugoll
Joe Catalano,	Jolanda N. Janszewski	Jay Speer
<i>Immediate Past Chair</i>	So Lim	Matthew Tait
Annie Bolger	John Mason	Edward Weiner
J. Michael Brown	Tim McEvoy	
Paul Burke	Val McWhorter	

**Ex Officio Members**

Jenna Day, <i>Mason Community Arts Advisory Board</i>	Linda Harber, <i>President, Friends of Music</i>
Jennifer Disano, <i>Osher Lifelong Learning Institute</i>	Mack Miller, <i>President Emeritus, Friends of Theater</i>
Jonathan Goldman, <i>Faculty Arts Club</i>	Eloise Stinger, <i>President, Friends of the Center for the Arts</i>
Molly Grimsley, <i>CVPA Alumni Chapter</i>	

## **CVPA Faculty/Staff Board Members Appointed by the Dean**

Djola Branner, *Director,  
School of Theater*  
Elizabeth (Libby) Curtis, *Director,  
Mason Community Arts Academy*  
Rick Davis, *Dean, CVPA;  
Executive Director, Hylton  
Performing Arts Center*  
Niyati Dhokai, *Program Manager,  
Veterans and the Arts Initiative*  
Hasan Elahi, *Director, School of Art*  
Cynthia Fuchs, *Director,  
Film and Video Studies*  
Adrienne Bryant Godwin,  
*Director of Programming*  
Susan Graziano, *Director,  
CVPA Development*  
Lisa Kahn, *Associate Dean,  
Academic Affairs*  
Dennis Layendecker, *Heritage Chair  
Professor, School of Music*  
Mary Lechter, *Associate Director,  
Mason Community Arts*

Hyla London, *Director, CVPA  
Marketing and Communications*  
Scott Martin, *Director,  
Virginia Serious Game Institute*  
Linda Monson, *Director,  
School of Music*  
Sang Nam, *Director,  
Computer Game Design Program*  
William Reeder, *Director,  
Arts Management Program; Heritage  
Chair for Arts & Cultural Criticism*  
Karen Reedy, *Director,  
School of Dance*  
Don Starr, *Associate Director,  
School of Art*  
Julie Thompson, *Executive Director,  
Center for the Arts*  
John Wilkin, *CVPA  
Chief Financial Officer*  
Robert Yi, *Associate Director,  
School of Art*

## **FRIENDS OF THE CENTER FOR THE ARTS BOARD**

Eloise Stinger, *President*  
Paulette Miller, *Co-Vice President  
for Events*  
Ida Portland, *Co-Vice President  
for Events*  
Joyce Grimes, *Vice President  
for Membership*  
Bob Warakomsky, *Vice President  
for Communications*  
Kay Gilbert, *Secretary*  
R. Pat Carroll, *Budget Officer*  
Dianne Blais  
Gail Chmura  
Louis Delair, Jr.

A.J. Driscoll  
Shirley Joyce  
Evelyn Kiley  
Linda Kostrzewa  
Mika Kostrzewa  
Sonja Palomaki  
Joanne Schoonover  
Ken Schoonover  
Kimberly Siepmann  
Walt Smith  
Eloise Stinger  
Joan White  
Janice Sutura Wolfe

---

## DANCE PARTNERSHIP COUNCIL

J. Michael Brown	Evans Mandes, Ph.D.	Sharon Kim Petersen
Kim Eby, Ph.D.	Patricia Mandes	Elizabeth "Buffy" Price
Donna Kidd	Carol Mattusch, Ph.D.	Dr. Victoria Salmon
Russell Lamb	Julia Morelli	

---

## FRIENDS OF MUSIC AT MASON BOARD OF DIRECTORS

Linda Harber, <i>President</i>	John Kilkenny
Bob Warakomsky, <i>First Vice President and President Emeritus</i>	Jerry Long
Joseph M. Kanyan, <i>Vice President, Finance</i>	Linda Monson
Sarah D'Souza, <i>Vice President, Outreach</i>	Christine Murrow
Judy Reamy, <i>Vice President, Special Events</i>	Susan Perlin
Edward Kelly, <i>Secretary</i>	Manny Pablo
Barbara Jacksier, <i>Donor Relations Chair</i>	David Ritchey
Alice Heyer, <i>President Emeritus</i>	Claire Saret
	Marilyn Smith
	David Stone
	Marty Whipple

## Friends of Music at Mason Board Associates

Susan Aitel	Shelly Gersen	Lesley Rubinger
Jim Bennett	Linda Hamerschlag	Chris Scheer
Mike Booth	Evans Mandes	Mindy Sims
Audrey Fortner	Kay Rongley	Sophy Peng Weinroth

---

## FRIENDS OF THEATER AT MASON BOARD

Paulette Miller, <i>President</i>	Norma Jean Reck, <i>Co-Chair Donor Outreach</i>
Dianne Blais, <i>Secretary</i>	Sherry Watkins, <i>Co-Chair Donor Outreach</i>
Mack Miller, <i>Special Events Chair &amp; President Emeritus</i>	

## **VIRGINIA SERIOUS GAME INSTITUTE EXECUTIVE ADVISORY BOARD**

The Hon. Rich Anderson	Joseph Catalano	The Hon. Mark Keam
The Hon. George L. Barker	Drew Crowder	Sang Ma
Bob Bates	Rhonda Farrell	Tony Ma
Kerry Bolognese	Jim Gatto	William Ridenour
Lex Boost	Susan Graziano	Dan Woolley
Ron Carmichael	Ken Harvey	
	Ron Hinton	

---

## **SCHOOL OF ART ADVISORY COUNCIL**

Gardner Gillespie, <i>Chair</i>	Melvin Hardy	Donald Russell
Barry Broadway	Jim Head	Patrick Sargent
Jessica Stafford Davis	Paula Martino	Linda Sullivan
Helen Frederick	Val McWhorter	Suzanne Willett
Juanita Hardy	Phoebe Peterson	Peter Winant
	Elizabeth Ransom	Elyn Zimmerman

---

## **MASON COMMUNITY ARTS ACADEMY ADVISORY COUNCIL**

Briton Camphouse	Ina Mirtcheva-Blevins	Anne Sharp
Jenna Day	Matthew Morris	Denny Stokes
Jennifer Gibson	Kevin Murray	Justin Sutters
Susan Graziano	Scott Nurmi	John Wilkin
June Huang	J.P. Phaup	

---

## **FILM AT MASON ADVISORY BOARD**

Ted Adams	Aaron Goodmiller	Erik Muendel
Lina Cameron	Melissa Houghton	Chuck Peña
Jim Folliard	Michael Kamel	Ed Wright
Jon Gann	John Kehoe	
Kwanza Gooden	Clara G. Kelly	

---

## **ARTS MANAGEMENT ALUMNI WORKING GROUP**

Jing Chen '18	Alex Lioprios '19	Lauren Miller '19
Kerry Kaleba '16	Amanda Loerch '15	Gabrielle Tokach '16
Anika Kwinana '18	Marit Majeske '14	

---



## HYLTON EXECUTIVE BOARD

Jason Hickman, <i>Chair</i>	Ron Carmichael	Pat Pate
Amy Tanner, <i>Vice Chair</i>	Joyce Connery	Ann B. Wheeler
René Stewart O'Neal, <i>Secretary</i>	Rae E. Darlington	Randall Edwards, <i>Emeritus</i>
Jatin Ambegaonkar	Deb Jewell	Carol Merchant Kirby, <i>Emeritus</i>
Heather S. Aram	Ann Marie Maher	John Stirrup, <i>Emeritus</i>
Sheryl Bass	Denise McPhail	Rick Davis, <i>ex officio</i>
Sheyna Burt, Esq.	Kristina Nohe	

---

## GEORGE MASON UNIVERSITY BOARD OF VISITORS

James W. Hazel, <i>Rector</i>	<b>Faculty Representative</b>
Horace Blackman, <i>Vice Rector</i>	Melissa A. Broeckelman-Post
Simmi Bhuller, <i>Secretary</i>	<b>Student Representatives</b>
Anjan Chimaladinne	Natalia Kanos
Juan Carlos Iturregui	Steven Zhou
Mehmood S. Kazmi	
Wendy Marquez	<b>Faculty Committee Representatives</b>
Ignacia S. Moreno	Alan J. Abramson
Carolyn J. Moss	David Gallay
Dolly Oberoi	Lisa Gring-Pemle
Jon M. Peterson	Amy Hutchison
Nancy Gibson Prowitt	Christy Pichichero
Paul J. Reagan	June Tangney
Edward H. Rice	Mohan M. Venigalla
Denise Turner Roth	Ali Weinstein
Bob Witeck	
<b>Staff Liaison</b>	<b>Faculty Committee Representative</b>
Erin Iacangelo Rogers	Edward B. Douthett, Jr.

**The College of Visual and Performing Arts expresses its sincerest gratitude  
to the following donors who made generous gifts in support of our pro-  
grams and students as of September 1, 2021**

The College of Visual and Performing Arts acknowledges the forward  
looking generosity of the following individuals and organizations that have  
established scholarship endowments in the college.

*Grace Aitel Scholarship Endowment (Strings)*  
Susan J. Aitel, 2020

*The Beck Foundation Scholarship for Computer Game Design*  
The Beck Foundation, 2018

*Dr. Barry and Velma Berkey Music Scholarship Endowment*  
Dr. Barry Berkey and Mrs. Velma Berkey, 2004

*John S. and Judith T. Bland Memorial Scholarship Endowment (Vocal Studies)*  
Mrs. Robyn David and multiple donors, 1989

*Lucy C. Church Scholarship Endowment (Vocal Studies)*  
Mr. and Mrs. Randolph W. Church, 2003

*Jean Carrington Cook Piano Scholarship Endowment (Piano)*  
C. Barrie Cook, M.D., 1995

*de Laski Scholarship Endowment (Music, Dance, Theater)*  
de Laski Family Foundation, 2001

*Dr. Sam di Bonaventura Memorial Scholarship Endowment (Strings)*  
Ms. Darlene M. Scott, 1999

*The Paul and Jenny Ebert Horn Studies Scholarship Endowment*  
Paul and Jenny Ebert, 2019

*Emerging Artists Scholarship Endowment*  
Linda E. Gramlich, 2019

*Fairfax Spotlight on the Arts—Ruth Haycock Endowed Scholarship in Piano*  
The Honorable Jane Woods and Fairfax Spotlight on the Arts and  
multiple donors, 2006

*Fairfax Spotlight on the Arts Scholarship in Music for the Mason Community  
Arts Academy, 2004*

*Fairfax Spotlight on the Arts—Spotlight Scholarship for the Arts, 2020*

*Fairfax Spotlight on the Arts—The Thomas Galen Scott Memorial in Music Education*, 2015

*Gillespie Scholarship Endowment*  
Gardner and Stevie Gillespie, 2019

*Heritage Chair in Arts and Cultural Criticism Endowment*  
Multiple Arts Gala Committee Donors, 1986

*Heritage Chair in Music Endowment*  
Multiple Arts Gala Committee Donors, 1992

*Hylton Performing Art Center Endowment*  
Multiple donors, 2006

*George W. Johnson Endowment and Joanne Ferris Johnson Scholarship*  
Dr. and Mrs. George W. Johnson, 1996

*Joanne Johnson Dance Scholarship Endowment*  
Dr. and Mrs. George W. Johnson, 2005

*Joseph M. Kanyan Music Scholarship Endowment*  
Multiple Donors, 2002

*Kidd/Stearns Dance Talent Scholarship Endowment*  
Dr. Peter N. Stearns and Ms. Donna L. Kidd, 2018

*Howard Vincent Kurtz Theater Scholarship Endowment*  
Professor Howard Vincent Kurtz and friends, 2008

*Kathleen A. Lieder and Lloyd C. Fell Student Scholarship Endowment in Music Performance/Vocal Studies*  
Dr. and Mrs. Alan G. Merten, 2006

*The Patricia A. Long Scholarship Endowment (Jazz Studies)*  
Jerry Long, in Memory of Pat Long, 2018

*Anthony J. Maiello Music Endowed Scholarship Fund (Music)*  
Anthony J. Maiello and multiple donors, 2016

*Linda Garner Miller Scholarship Endowment (Dance)*  
Ms. Elizabeth Price and Mr. J. Michael Brown, 2002

*Mack and Paulette Miller Theater Scholarship Endowment*  
Mack and Paulette Miller, 2019

*Dr. Linda Apple Monson Music Endowment Fund*  
Multiple Donors, 2011

*Nancy G. Monson Scholarship Endowment for the Visual Arts*  
Mr. Mark D. Monson, 2013

*Joey Noufal Endowed Scholarship (Art)*  
Vicky Noufal, Martha Engle and Reid Herlihy, and friends and family, 2017

*Mildred Elaine Tetsell Parker Scholarship Endowment (Vocal Studies), 2004*

*Peterson Excellence Endowed Fund for the Arts*  
Peterson Family Foundation, 2015

*Peterson Family Foundation Scholarship Endowment (Music)*  
Mr. and Mrs. Milton Peterson, 2000

*Peterson Family Endowed Scholarship in the Vocal Arts*  
Peterson Family Foundation, 2015

*Elizabeth “Buffy” Price Dance Scholarship Endowment*  
Ms. Elizabeth C. Price and Mr. Mike Brown, 2020

*Robert K. Purks Faculty Enrichment Endowment*  
Robert K. Purks, 2017

*Carol M. Robinson and Peter R. Barcher, Ph.D. Scholarship Endowment (Vocal Studies)*  
Peter R. Barcher, Ph.D. and multiple donors, 2015

*Pamela A. Roe Music Scholarship Endowment (Athletic Bands)*  
David and Pamela Roe, 2008

*Noah J. Seidenberg Scholarship Endowment (Art)*  
Mr. and Mrs. Gordon Seidenberg, 2006

*Joseph D. Shirk Memorial Music Scholarship Endowment*  
Mrs. Jean E. Shirk and multiple donors, 2000

*Brower “BC” Spransy Memorial Scholarship Endowment (Theater)*  
Samantha W. Engle Price, 2019

*Shirley Udelson Memorial Scholarship Endowment (Music Composition)*  
Mr. Michael E. Udelson, 1997

*The Captain Robert Warakomsky, USCG (Ret.) and Patricia Warakomsky Music Scholarship Fund, 2018*

*Wells Fargo Arts Endowment*  
Wachovia Foundation, 1993

## STEINWAY – THE NEXT STAGE FOR MASON

(Donors from July 1, 2012 to September 1, 2021)

Our thanks to those who have contributed to our campaign to purchase 23 new Steinway grand pianos for the Music/Theater Building. For information on the Steinway campaign and how you can play your part, please contact Amanda Snellings at **703-993-1593** or **asnelli@gmu.edu**.

### Steinway Legacy

#### Benefactors

The Beck Foundation  
Dr. Ángel Cabrera and  
Dr. Beth Cabrera  
Sidney O. Dewberry and  
Reva Dewberry  
The Gottlieb Family, in  
Memory of Robert S.  
Gottlieb  
Mary McAuliffe and Friends  
Kevin and Debbie McCarthy  
and the McCarthy Family  
Foundation  
Reinsch Pierce Family  
Foundation  
Dr. Peter Stearns and  
Ms. Donna Kidd

#### 88 Key Circle

Susan E. Alvarado  
Karen P. Arledge  
Robert and Patricia Carroll  
Bill and Maureen Crispin  
Richard and Trish Davidson  
Larry and Giaconda Doll  
Al and Claire Dwoskin  
Wes and Betty Foster  
Susan Amber Gordon  
Jerry and Anne Gruner  
William and Eleanor Hazel  
Edward and Kathleen Kelly  
Carol Merchant Kirby and  
Peter Kirby  
Lee Technologies  
Long and Foster Realty  
David and Joanne Lynch  
Brian H. Marcus  
Mark and Terese McLeod  
Dr. Alan Merten and  
Mrs. Sally Merten

Drs. Yaqub and Tanveer  
Mirza  
Drs. Linda and Keith  
Monson  
The Charlotte H. O'Connor  
Trust  
Denis and Joan O'Toole  
Lindy L. Paull  
Milt and Carolyn Peterson  
J.P. Phaup  
Frank and Betty Quirk  
John Salmon and  
Dr. Victoria Salmon  
Al and Mindy Sims  
Will and Susan Soza  
Steinway Piano Gallery of DC  
John and Nina Toups  
Robert and Patricia  
Warakomsky  
Senator and Mrs.  
John W. Warner  
Dr. and Mrs. S. David Wu  
Steinway Sustainers  
Elliot and Linda Bunce  
Maxine C. Champion  
Randolph and Lucy Church  
David Clanton and  
Pamela Garvie  
Dr. Thomas F. Cleary  
Jeanne M. Dalton  
Linda Divall  
Paul and Joanne Domson  
Jehangir K. Eshai  
Carla S. Eudy  
Vincent and Clara Ferraro  
Mark and Margaret  
Fitzsimmons  
Vasilika Georgieva  
Gardner and Stevie Gillespie  
John and Marilyn Hannigan  
Arnie and Debbie Havens

Sally R. Hitchcock  
Henry and Kathy Jenkins  
Michael Karam and  
Linda Morgan  
Richard and Justine  
Kingham  
Dr. Thomas E. Lovejoy  
Walter and May Lou  
McCormick  
William and Janice  
Messerschmidt  
Elena A. Mirtcheva  
Charles and Elizabeth Monro  
Susan Montague  
George R. and  
Mary Beth Nethercutt  
Mark and JoAnn Newell  
John and Pam  
O'Shaughnessy  
Dr. and Mrs.  
C. Cooper Pearce III  
Laurence and Karen Phillips  
Edward M. Rahal  
Marilyn Rahilly  
Anne Chettle Reinke  
Rita Rowand  
Dr. and Mrs.  
James C. Schornick  
Brian and Maria Smith  
Nancy and John Tarlano  
Dennis and Dawn Thomas  
The Hon.  
Fred and Amey Upton  
David and Patricia Vaughan  
Doris P. Weisman  
Donnan Chancellor  
Wintermute



## GRAND TIER SOCIETY

(Donors for the 2020–2021 and 2021–2022 Seasons)

Our thanks to members of the Friends of the Center for the Arts who have joined at the Grand Tier Society level with an annual gift of \$1,000+. Grand Tier Society members play a visionary and leadership role in ensuring that the season of *Great Performances at Mason* continues to remain vibrant and affordable today and for future generations. For more information about the Grand Tier Society, contact **703-993-8641** or **fcfa@gmu.edu**.

Helen and Bill Ackerman	Ashlyn Lambert and	Ken and Joanne Schoonover
Dianne and Gerard Blais	Ian Keith	Seeley Foundation
Pat and Pat Carroll	Sandra and John Long	Scott and Regina Shaffer
William E. Clayton	ManTech International	Mark and Merrill Shugoll
Louis Delair, Jr.	The Mather	Walter and Janice Smith
AJ and Joan Driscoll	Mack and Paulette Miller	Dr. Peter N. Stearns and
Wendy Frieman and	Susan and Michael Murphy	Ms. Donna L. Kidd
David E. Johnson	Douglas and Laura Newton	Eloise C. Stinger
Kay and John Gilbert	Christine O'Hare	Jasmine K. Tiner
Joyce P. Goche-Grimes	Don and Sonja Palomaki	Roy and Margaret Wagner
William and Jacqueline A.	Robert and Ida Portland	Ernie and Diane Wakeham
Gravell	Peter G. Rey	Bob and Pat Warakomsky
Shirley Joyce	Mark and Dawn Roddy	Ed and Maria Ward
Joan Kasprowicz	Diane and Gary	Joan R. White
Evelyn Mary Kiley	Schnurrrusch	

## LEGACY GIVING

The College of Visual and Performing Arts acknowledges the forward-looking generosity of the following individuals who have established legacy gifts to support the future of the Arts at Mason.

Mr. Ronald A. Boykin	Jeffrey and Shawn Robertson
Thomas Michael Brawley	Dr. Victoria N. Salmon and
Mr. and Mrs. Sidney O. Dewberry	Mr. John J. Salmon
Ruth A. Eaves	Darlene M. Scott
Stevie and Gardner Gillespie	Inge Wekerle Steiner
Linda E. Gramlich	Mildred E. Tasker
Lee-Ann Heflin	Violette Thouvenin
Charles and Shirley Joyce	Daniel Tucciarone and Thomas Sabal
Jerry Long, in Memory of Pat Long	Captain Robert Warakomsky,
Mark D. Monson ('74)	USCG (Ret.) and Patricia
in Honor of Nancy G. Monson	Warakomsky
Mary Ballard Postma and	Barbara and Jim White
Hans Postma	
Ms. Elizabeth C. Price and	
Mr. Mike Brown	

The Center for the Arts thanks the following corporate sponsor:

**Hyatt Regency Fairfax/Fair Lakes**  
Artist Accommodations Partner

**ANNUAL AND SPECIAL GIFTS**

(January 1, 2020 to August 30, 2021)

Includes \$100+ gifts to the College of Visual and Performing Arts, Friends of the Center for the Arts, Friends of Art, Dance Partnership Council, Friends of Music at Mason, Friends of Theater at Mason, Arts Management, Green Machine Boosters, Film at Mason, Computer Game Design, Mason Community Arts Academy, ARTS by George!, and the Hylton Performing Arts Center.

**\$1,000,000+**

The Cecil and Irene  
Hylton Foundation, Inc.  
Mr. and Mrs.  
Sidney O. Dewberry

**\$100,000–\$999,999**

Anonymous  
Michael Brown and  
Elizabeth Price  
F. H. Furr  
U.S. Small Business  
Administration  
Peter R. Weilenmann

**\$25,000–\$99,999**

Susan J. Aitel and  
Jonathan Goldman  
Bank of America  
Charitable Gift Fund  
The Beck Foundation  
Community Foundation  
for NOVA  
Compton and Duling, L.C.  
Anna and Randall Edwards  
Carol Merchant Kirby and  
Peter Kirby  
Miller Toyota  
National Endowment for  
the Arts  
Sandy Spring Bank  
Dr. Peter N. Stearns and  
Ms. Donna L. Kidd  
Inge Wekerle Steiner  
Mrs. Nina Swan Touns  
Vanguard Charitable

**\$10,000–\$24,999**

The Albertsons  
Companies Foundation  
Anonymous  
Helen and Bill Ackerman  
Alliant Wealth Advisors  
Amazon Web Services  
American Endowment  
Foundation  
Mrs. Lillian B. Ballard  
Baltimore Community  
Foundation  
Carney Foundation  
Consortium of  
Universities of  
the Washington  
Metropolitan Area  
Dr. Rick Davis and  
Ms. Julie Thompson  
The de Laski Family  
Foundation  
The Dominion Foundation  
The Dow Chemical  
Foundation  
Andrew and Jennifer Flagel  
John A. Frisch  
Mr. Steven Golsch and  
Mr. Jim Nedohon  
Mark and Sharon Gottlieb  
Insight Wealth  
Management, Inc.  
Bill Karlson  
Legal Services of  
Northern Virginia  
Jerry Long  
ManTech International  
The Mather

McNichols Family  
Foundation  
Gerald and Paula McNichols  
The Micron Foundation  
Mid Atlantic Arts  
Foundation  
Mack and Paulette Miller  
NOVEC  
Dexter S. Odin  
The Hon.  
J. Chapman Petersen and  
Mrs. Sharon K. Petersen  
Peterson Family Foundation  
Mrs. Carolyn S. Peterson  
Robert K. Purks  
PWC Associates  
Rea Charitable Trust  
Shirley B. Rice  
Ken and Joanne  
Schoonover  
Sumeet and Joya  
Shrivastava  
Dr. Glenn E. Smith  
Judith and Donald Smith  
Stanley Martin  
Companies, Inc.  
United Bank  
The U.S. Charitable  
Gift Trust  
Barbara and Jim White

**\$5,000–\$9,999**

Mr. Jerry Archer and  
Mrs. Kim T. Archer  
John Barrows  
Dr. and Mrs. Barry Berkey  
Dianne and Gerard Blais

Judy Canyock  
 The Christopher Companies  
 City of Manassas  
 Fairfax Spotlight  
 on the Arts, Inc.  
 David E. Feldman, Esq.  
 John H. Foote and  
 Rosamond Tompkins  
 George Mason University  
 Foundation, Inc.  
 Ms. Joyce P.  
 Goche-Grimes  
 Art and Linda  
 Hamerschlag  
 Dr. Joy Hughes and  
 Mr. Kenneth Lee  
 Clara and John Kelly  
 Russell and Jennifer Lamb  
 Linda and Buford Lewis  
 Sharon and Robert  
 Markin  
 McAleese & Associates, P.C.  
 Alice K. Mergler  
 Mrs. Sally Merten  
 Micron Technology, Inc.  
 Miller Toyota Scion  
 Julia G. Morelli and  
 Daniel Rainey  
 Novant UVA  
 Health System  
 Don and Sonja Palomaki  
 Mr. John Paul Phaup and  
 Ms. Paula Martino  
 Robert and Ida Portland  
 The Presser Foundation  
 The Prince Charitable Trusts  
 Mr. and Mrs.  
 William Reeder  
 Richard W. Averill  
 Foundation  
 Dr. Victoria N. Salmon  
 and Mr. John J. Salmon  
 Mark and Merrill Shugoll  
 Eloise C. Stinger  
 Leo and Linda Stoltz  
 Katie and Phil Turcotte  
 Kathryn J. Van Der Kamp  
 Mikki Van Wyk  
 Katherine and Jim Villani

Wall Foundation  
 Mr. Marion M. Wall  
 Bob and Pat Warakomsky  
  
**\$2,500–\$4,999**  
 Mrs. Debra L. Atkinson  
 The Ayco Charitable  
 Foundation  
 Leigh and Michael Baca  
 Councilwoman  
 Sheryl L. Bass and  
 Dr. Robert L. Bass  
 Jim and Sally Bennett  
 Berkshire Hathaway  
 Energy Foundation  
 Annie and John Bolger  
 Mrs. Bert S. Boyd  
 Bill Brogdon  
 Burke Centre/  
 Hardy Insurance Agency  
 Ms. Sheyna Burt  
 Anne Caputo  
 Mrs. Lucy C. Church  
 City of Fairfax  
 Foundation for the Arts  
 Mr. William E. Clayton  
 Paula B. Compton  
 Debi and Fabrice Corbatto  
 Joseph and Lona Cox  
 CTW Solutions, LLC  
 DBA Informed XP  
 Mr. Robert Devine  
 Peter Dickinson and  
 Katie Largent  
 Didlake, Inc.  
 Michael and Alison Dixon  
 Mary A. Duckett  
 Dr. Kimberly K. Eby  
 and Dr. José M. Cortina  
 The Estate of  
 Linda E. Gramlich  
 Robert and Elizabeth Fini  
 Folger Nolan  
 Fleming Douglas  
 Glory Days Grill  
 William and Jacqueline A.  
 Gravell  
 Guitar & Accessories  
 Marketing Association

John and Tammy Hanks  
 Mark Hardy and  
 Sojung Lim-Hardy  
 Mr. Ronald A. Harris  
 Alan and Mary Beth  
 Hemer  
 Barbara Jacksier and  
 Everett Chasen  
 Ms. Kristin Johnsen-  
 Neshati and Mr. Amin  
 Neshati  
 Mr. Brian R. Jones  
 Mrs. Shirley A. Joyce  
 Maryam and Hamid  
 Kasmai  
 Eileen E. Kennedy  
 Sandra and John Long  
 Joseph Magalski,  
 Leanna Giancarlo, and  
 Nadia  
 Thomas and Pamela Maskey  
 Dr. Carol C. Mattusch and  
 Dr. Richard S. Mason  
 Mr. Timothy McEvoy  
 Mr. Val S. McWhorter  
 Amy and Robert Moore  
 Matthew Morris and  
 Shelby Olson  
 Susan and Michael Murphy  
 New England Foundation  
 for the Arts  
 Ms. Sharon E. Pandak  
 William and Sandra Pate  
 Performing Arts for Kids  
 (PAK)  
 Rick and Phoebe Peterson  
 Mary Ballard Postma  
 Norma Jean Reck  
 Eileen and Kara Roberts  
 Steven T. Rolander and  
 Dru Ann Rolander  
 Mr. Bradley S. Rosenberg  
 and Ms. Kathy K. Clark  
 Diane and Gary  
 Schnurrsch  
 Schwab Charitable Fund  
 Scott and Regina Shaffer  
 Mary Sherman

Mark and Andrea  
Silverman  
Soil Consultants Inc.  
Annabelle and David Stone  
Bobby Surface  
Mr. Matt Tait  
Troy and Amy Tanner  
Daniel Tucciarone and  
Thomas Sabal  
Verizon Foundation  
Sally and Ken Wall  
Darin and Sara Wallace  
John and Ann Wheeler  
Douglas and Gabriella  
Whipple  
Dr. and Mrs.  
George Whipple  
Christina and Christopher  
Williams  
The Winston-Salem  
Foundation  
Thomas and Nancy  
Zacharczyk

**\$1,000–\$2,499**

Bob Allen  
Jan and Peter Alten  
American Endowment  
Foundation  
Mr. Robert Anderson III  
Associated Chamber  
Music Players, Inc  
Azalea Charities, Inc.  
Shannon and Mike  
Baccaglini  
Dee and Kathy Bailey  
BH Equities  
Ms. Nadine N. Bishop  
Mr. Harry Bookey and  
Mrs. Pamela Bookey  
Booz Allen Hamilton  
Judith T. Bridges  
Mr. and Mrs.  
Barry J. Broadway  
Agnes M. Brown  
Kristin and Brian Burr  
Zofia Burr and  
Alok Yadav  
Jean E. Callahan

Cameron McEvoy PLLC  
Edward and Lina  
Cameron  
Craig and Kris Campesi  
Dr. Mark Camphouse and  
Ms. Elizabeth Curtis  
Pat and Pat Carroll  
Lavern J. Chatman  
Robert G. and Roberta H.  
Clark  
Donald and Joyce  
Connery  
Anne C. Cook  
Dr. Deborah Crawford  
Crepe Amour  
Sandra Cummins-Haid  
and Allen Haid  
Steve and Kate Danziger  
Louis Delair, Jr.  
Mr. William J. Dieterich  
Mr. Steve O. Dixon and  
Ms. Vandy S. Dixon  
AJ and Joan Driscoll  
Brian and Bebe  
Drummond  
Charles and Eileen Duggan  
Dr. Bernadette Dunham  
and Raymond Petryshyn  
Ron and Shirley Edwards  
Roland and Victoria Fabia  
Peter and Lenore Farrell  
Wendy Frieman and  
David E. Johnson  
FVCbank  
Jonathan Gann  
Amelia Garcia  
Linda and Shelly Gersten  
Jennifer and Mike Gibson  
Kay and John Gilbert  
Mr. William H. Gordon  
Ms. Susan Graziano  
Marshall Groom and  
Patricia Bray  
Thomas and Lovey  
Hammel, Employment  
Enterprises, Inc.  
Linda and Harlan Harber  
Harry and Zoe Poole  
Foundation

Anne and Til Hazel  
Dean Head  
Ingrid and Donald Hester  
Mrs. Alice D. Heyer  
Cynthia and Willis Hicks  
The Jacquemin Family  
Foundation Inc  
John and Tracie Jacquemin  
Deb Jewell  
JL Tree Service, Inc.  
Joey Noufal Foundation  
Mr. Edward Jones  
Mrs. Julie L. Jones  
The Hon. Timothy M. Kaine  
and The Hon.  
Anne B. Holton  
Joseph and Virginia  
Kanyan  
Ms. Joan Kasprovicz  
Mrs. Evelyn Mary Kiley  
Carol and Bruce Kissal  
Ronald Knecht  
Dr. Michael and  
Mrs. Linda Kostrzewa  
Ashlyn Lambert and  
Ian Keith  
Mr. Samuel H. Laudenslager  
Law Office Of  
Krista L. Newton PLLC  
Dr. Dennis Layendecker  
and Mrs. Myriam  
Layendecker  
Mr. John T. Lewis  
Limelight Insights  
by Shugoll  
Mr. Henry Linsert  
Lockton Companies  
Andy and Claire Loerch  
Patricia and Evans  
Mandes  
Bob and Kathy Marsh  
Ms. Jacquelyn E.  
McDonald  
Mr. Donald E. Metz and  
Mrs. Beverly D. Metz  
Linda and Phillip Miller  
Ms. Patricia A. Miller  
Drs. Keith and Linda  
Apple Monson

Vafa Mostaghim  
 Mr. J. Blake Myers and  
 Mrs. Connie L. Myers  
 Lt. Gen. (USAF, Ret.)  
 Michael A. and Barbara W.  
 Nelson  
 Douglas and Laura Newton  
 Ms. Krista Newton, Esq.  
 William and Margaret  
 O'Grady  
 Christine O'Hare  
 Ms. Christine M. O'Hare  
 Mr. David Ottaway  
 Bernard Parker and  
 Cynthia Giles-Parker  
 The Perch Associates LP  
 Robert and Carol Perry  
 Mrs. Mary S. Petersen  
 Ed and Susan Powell  
 Edward and Marilyn Pratt  
 Quantum Executive  
 Search  
 Susanne and William Reid  
 Joan and Patrick Reilly  
 Renaissance Charitable  
 Foundation  
 Dr. Elaine  
 Rendler-McQueeney  
 Mr. Peter G. Rey  
 Charles and Eileen Ricks  
 Lisa Robinson  
 Mark and Dawn Roddy  
 Mrs. Lorraine Rosenberg  
 Roberta Roumel  
 Mr. and Mrs.  
 Gordon Seidenberg  
 Sheron and Richard  
 Seraydarian  
 Ms. Marilyn T. Smith  
 Walter and Janice Smith  
 David and Kate Strand  
 Anita and Patrick Sullivan  
 Martha R. Sullivan  
 Patricia Swart  
 Robert and Jane Test  
 Leslie Thornton  
 Jasmine K. Tiner  
 Charlie and Mary Tompkey

Richard and Wenda  
 Travers  
 Ednamae and John Trevey  
 Rhonda and Michael  
 Troutman  
 Claire Machosky and  
 Al Ullman  
 Van Metre Companies  
 Foundation, Inc.  
 Vanderpool, Frostick &  
 Nishanian, PC  
 Roy and Margaret Wagner  
 Ernie and Diane  
 Wakeham  
 Ed and Maria Ward  
 Gregory Washington, Ph.D.  
 and Mrs. Nicole  
 Washington  
 Sherry Watkins  
 Ed and Maura Weiner  
 Joan R. White  
 John and Laurene Wilkin  
 Ms. Diane C. Wilson  
 Adam J. Winsler, Ph.D.  
 and Kathy Preisinger  
 Mrs. Debra Wisniewski  
 Rachel and Jon Wist  
 Janice Sutera Wolfe and  
 James Wolfe  
 Thomas and Nancy  
 Zacharczyk  
 Lisa and Alan Zuccari  
  
**\$500-\$999**  
 John and Toni Acton  
 Aetna Foundation, Inc.  
 Gisela and Charles Allen  
 Mr. Michael A. Amundson  
 and Ms. Katherine Beyda  
 Mr. Todd Arky  
 Artistic Fuel  
 The Artistic Fuel  
 Foundation, Inc.  
 Dr. Sylvia Auton and  
 Forrest Hanvey  
 Mr. and Mrs. Baron  
 Mrs. Penny M. Barrows  
 Bennett, Atkinson &  
 Associates, P.C.

Jonathan Bernstein  
 Ms. Mary Beyda  
 Mr. and Mrs.  
 James A. Bland  
 Doris Bloch and Bill Hunt  
 Mr. Allen Blocker  
 Dr. Reinhardt Bodenbender  
 and Sharon Wagnitz, R.N.  
 Lynn and John Bozalis  
 Broadway Gallery  
 Cheryl and Robert Brunner  
 Mr. George C. Cabalu and  
 Mrs. Sarah E. Cabalu  
 Mr. and Mrs.  
 Joseph P. Catalano  
 Gail and Louis Chmura  
 Joseph and Jocelyn Colao  
 Peter Cook  
 James and Mary Cooper  
 Mr. Robert Corsi  
 Mrs. Linda A. Crites  
 Louis and Patricia  
 D'Alessandro  
 Mr. Matthew Dawson  
 Divya and Satish Dhokai  
 Mr. and Mrs.  
 Grover Dunn  
 Mary and Michael  
 Dvoroznak  
 Mr. and Mrs.  
 Michael J. Dwyer  
 Jeanene E. Ebert  
 ExxonMobil Foundation  
 Falls Run Family  
 Foundation  
 The Foundation for  
 Music Education  
 Geoff Federmeier  
 Adam and Elisabeth  
 Ferguson  
 Mr. Jim Folliard  
 Ms. Virginia  
 McGehee Friend  
 Jeanne and Dale Gaddy  
 Gearshift Productions  
 Mr. and Mrs.  
 Charles L. Gholz  
 Stevie and Gardner  
 Gillespie

Brian Gilligan and  
 Emily Marciniak  
 Mr. Brandon Glyck  
 Sam Gowdy and  
 Tammy Walker  
 Ruth Hadley  
 Mr. Todd Hanna  
 Mel and Juanita Boyd  
 Hardy  
 George and K. Lenore  
 Hart  
 Hashtag Gaming Arena  
 Hugh and Sandra Hill  
 Linda and Tracy Holt  
 Amy and David Houser  
 Mel and Carla Jaranson  
 Jule Jewell  
 John D. Whittington PC  
 Craig and Joyce Johnston  
 Lisa Kahn and  
 John Wissinger  
 Hedwig and Moses Kamai  
 Kathleen and John Kehoe  
 Robert Kelberg and  
 Gertrude Sherman  
 Edward T. and Kathleen G.  
 Kelly  
 Raelene Knieriem  
 Carolyn and Bert Kriebel  
 Mrs. Phyllis Krochmal  
 James and Traute  
 Langmesser  
 Mr. Kevin M. Lastorino  
 and Ms. Denise Kitay  
 Daniel Leahy  
 Captain and Mrs.  
 Richard P. Lee  
 James Lepore  
 LexisNexis  
 Germaine M. Louis, Ph.D.  
 Alice and Matt  
 Magelssen-Green  
 Alex Manguikian, Ph.D.  
 Ms. Georgetta Mathews  
 Mr. David McCormack  
 and Lisa McLeod  
 Mr. Kevin McDonald  
 Meaux Group  
 Willy Meaux

Ms. Janet E. Metz  
 Mr. Charles E. Meyer  
 Jeffrey and Patricia Miller  
 Deborah G. Milligan  
 Dr. and Mrs.  
 Kent Minichiello  
 Mark D. Monson  
 Mr. Robert E. Nakles and  
 Mrs. Sheila Nakles  
 Carole and John Nannes  
 Jay and Sally O'Brien  
 Bernard Oppel and  
 Marilyn Wippl  
 Phyllis Pajardo  
 Cass and Lisa Panciocco  
 George and Susan Parker  
 Mr. and Mrs.  
 Rexford G. Parr  
 Jim Perry and Ann Mason  
 Jon and Anne Peterson  
 Elizabeth Portland and  
 Thomas Toce  
 Cheryl and Jessie Purdy  
 Judith P. Ratcliffe  
 Ms. Bethany Richard  
 Mike Riley and  
 Mickie Krause  
 Jenn W. Robinson  
 Pamela and David Roe  
 Kay Rongley  
 Mary and D'Arcy Roper  
 Mrs. Marilyn Rouvelas  
 and Mr. Emanuel  
 Rouvelas  
 Mr. Jeffrey Russell  
 Dr. and Mrs.  
 Barry Saffran  
 Ms. Yvonne Sapp  
 Mr. Eugene Schied  
 William Schneider  
 Dr. Carol S. Shapiro and  
 Lt. Col. Donald E.  
 Morgan  
 Jennifer and Reid Shelton  
 Kathleen and George  
 Shultz  
 Soltesz LLC  
 Specialized Personnel  
 Locators, LLC

Sylvia Spengler  
 John Stirrup  
 Sydrus Aerospace  
 Michael and Clare Synge  
 Mr. and Mrs.  
 Kosmo Tatalias  
 Brian Tunstall and  
 Inia Tunstall  
 Irma Estela Viale  
 Olmedo and Elsa  
 Villavicencio  
 Ms. Sally L. Wallace  
 Joseph Walsh  
 Ms. Tobi Walsh  
 John W. Warren  
 Buck and Julie Waters,  
 The Waters Group  
 Janet Wheatcraft  
 John and Maria  
 Whittington  
 Williams Mullen  
 Foundation  
 Maiju and Dick Wilson  
 Edwyna M. Wingo  
 Woman's Club of  
 Manassas, Inc  
 Michael and DiAnne  
 Wood  
  
**\$250-\$499**  
 AeroJet Rocketdyne  
 Michael Ahern  
 Ms. Donna Alberto  
 Mary Aldacushion  
 Mr. and Mrs. Gary Allen  
 Thomas and Joyce Andrew  
 Karla and Roger Anzzolin  
 Mr. Clayton M. Austin  
 Don and Gloria Astring  
 Fred and Karen Baillie  
 Gay Baker  
 Jen Ballas  
 Steven and Allyn  
 Bamberger  
 Anne and Jonathan  
 Barber  
 Ms. Susan M. Bardenhagen  
 Adrienne M. Barna, Ph.D.  
 and Mr. Allen Barna

Deborah and Barry  
Barnard  
Kathy and Charles  
Barnard  
Mr. P W. Barnhart and  
Mrs. Lyda Barnhart  
Mr. Michael Barrows  
Mary and Chris Bates  
Herald and Joanne Beale  
Nancy Bean  
Don Beatty  
Frederick and Lois  
Beauchamp  
Mr. Arthur Birney  
Christine Blasser and  
Don Bieniewicz  
Bob and Peggie Bogstie  
Scott and Wendy Boiles  
Michael and Christine  
Booth  
The Brick Companies  
Ellen and Sanford  
Brotman  
Howe and Margaret Brown  
Deborah Bruce and  
David Bruce  
Michele Brumsey  
Judith A. Buchino, Ph.D.  
Dr. and Mrs.  
William Burston  
Ms. Donna Carnes  
Daniel Casey  
Virginia and Kevin Cevasco  
James and Kerri Chapman  
Charles and Annetta Cheek  
James and Sue  
Christensen  
Dave Christman  
Jacqueline and David  
Connor  
Robert and Janet Conrad  
Mr. Walt Cooper and  
Mrs. Jan Barrett  
Mary Beth and  
Thomas Cox  
John and Kathleen  
Crockett  
Carrie A. Delaney, D.A.  
and Mr. Sean Delaney

Paul and Lynne Denig  
Thomas M. Deputy  
Harry and Carol Dietrich  
Jennifer Disano  
Mrs. Angela Dluger and  
Mr. Marc Dluger  
Dr. Patricia Farrell  
Donahue and David  
Donahue  
Leasa and John Donovan  
Dorsey and Catherine  
Drummond  
Megan DuBois and  
Ryan Kasprowicz  
Evy and Ken Duff  
James and Brenda  
Edmundson  
Eddie and Rachel Eitches  
Dr. Russell Farris  
Dan and Jean Feighery  
Kay and John Ferguson  
Barry and Margaret Fink  
Travis and Andi Floyd  
Ms. Sandra Fox  
Carol and Leigh French  
Helen and Ken Fussell  
Megan Gallagher  
Geanine  
Garcia-Poindexter  
Maura and Matthew  
Gardner  
Harry and Barbara Gerber  
Mark and Sara Gibson  
Maureen Grant  
Molly Grimsley  
Ms. Audrey C. Guarino  
Renate and James  
Guilford  
Mr. David Gundry  
Mr. William G. Hanson  
Mr. Burks Harkins  
Dr. and Mrs.  
Dwight H. Harrison  
Mrs. Sarah L. Hawley  
Charles and Kathryn  
Heberle  
Mr. Carson Henry  
Mr. Stephen D. Hersch

Robert and Michelle  
Higgins  
Jay P. Hochstaine  
Dr. and Mrs. Mack P. Holt  
Estrella and Young Hong  
Benjamin and Enza Hosig  
Todd R. House  
Catie and Mark Hubbard  
Roxane H. Hughes  
Dr. Denise Hunnell and  
Mr. John Hunnell  
Ms. Paula Jakub  
Ms. Brenda Johnson  
Thomas and Kelly  
Johnson  
Debbie L. Jones  
Cynthia and Thomas  
Judge  
Donna L. Julian  
Cynthia Kacer  
Mrs. Lucina Kaufmann  
David and Barbara  
Kilpatrick  
Wilma King  
Robert and Karen Knopes  
Ronald Knowles  
Mrs. Mary Gay Koerber  
Sara and Gerry Koster  
Ms. Linda Kotis  
Peter and Patricia Kuch  
Connie and Paul Kyle  
Arthur and Dorothy  
Larson  
Ms. Mary Lechter and  
Mr. Kevin Murray  
Michael and Eileen Lee  
Dr. and Mrs.  
Christopher Leet  
B. Timothy and Barbara  
Leeth  
Jeanette and Tom Leshko  
Timothy and Virginia  
Leslie  
Bill and Barbara Lidell  
Robert and Ann Lingo  
John and Jeanette Mason  
Greg and Cyndi Matthes  
Lawrence and Priscilla  
McAndrews

Joan McGowan  
 John and Nancy  
 McInerney  
 Ms. Christine Meier  
 Dr. Robert R. Meier  
 Amy and Troy Milbrandt  
 Dr. and Mrs.  
 Albert R. Miller  
 James Miller and  
 Ben Bernstein  
 Mark and Amy Miller  
 Sandra K. Mills  
 Sherman and Caroline  
 Mills  
 Dr. Stanley R. Milstein  
 Bill and Nora Missell  
 Mr. William M. Morgan  
 and Mrs. Valerie Morgan  
 Elizabeth Moye and  
 Steven Carlile  
 Ms. Shelby E. Pearl and  
 Mr. Charles M. Murphy  
 Thomas and Edith  
 Nardone  
 Anthony A. Nassar  
 Victoria Nohelty  
 Jim and Alice Noone  
 N.A.T. Normandy  
 NVM Contractors, Inc  
 Bobbie and Charles  
 Paturick  
 David and Kathy Paulsen  
 Laura Peebles and  
 Ellen Fingerman  
 Mark and Cheryl Piper  
 Alice and Michael Plett  
 Dr. Deborah A. Polayes  
 Suzanne Porter  
 Mr. Michael Quinn and  
 Mrs. Florence Quinn  
 Curtis and Lynn Robb  
 Mike and Laurie Robey  
 Edward H. Robichaud  
 William and Marion  
 Rogers  
 May E. Roy  
 Julie R. Ruby  
 George and Sarah Rudy  
 Jack and Zaiton Rugh

Sanametrix, Inc.  
 Jayshree A. Sarma  
 Mrs. Charlotte P. Saslowsky  
 and Mr. Arnold  
 Saslowsky  
 Karen and Christopher  
 Scheer  
 Dr. and Mrs.  
 James C. Schornick  
 Mrs. Marcia Selva and  
 Mr. Rich Selva  
 William and Dale Seward  
 Eileen Sheridan  
 Deirdre Sheridan-Luft  
 Bob and Suzy Shue  
 Willa and David Siegel  
 Charles and Moo-Lan  
 Silver  
 Judith and Laurence Skog  
 Robert L. Smith and  
 Kile B. Baker  
 Dan and Kathy Sobrio  
 Dr. Sheryl S. Solow  
 Erika Spalding and  
 Damien Giese  
 Joann Spall  
 Richard Stanert  
 Stelor LLC  
 Mrs. Lori Stillman and  
 Mr. Jeff Stillman  
 Mr. William E. Stragand  
 Dr. Valerie O. Sutter and  
 Mr. Robert G. Sutter  
 Deborah Tannen  
 Bonnie S. Tarsia  
 Don and Helen Taylor  
 Brad and Gayle Thayer  
 R. Evan True  
 Eric and Karen Ullman  
 Ms. Diana Van Broekhoven  
 Mr. Kenneth R. Voorhees  
 and Mrs. Heather  
 Voorhees  
 Ambassador and Mrs.  
 George F. Ward  
 Michael and Janice Ward  
 Lynn and Laurel Wessman  
 Harriet Whitesel

Michael and Diane  
 Wiedholz  
 Michele Williams  
  
**\$100-\$250**  
 Anonymous  
 Ms. Patricia C. Ackerman  
 Sondra L. Ahalt  
 Mr. Philip A. Akers  
 Scott and Robin Albrecht  
 Alfred and Betty Alby  
 John Aldonas  
 Ms. Michele Alexander  
 Ms. Carol Alim  
 Angela Allen  
 Elisabeth Allen  
 American Academy  
 of Child & Adolescent  
 Psychiatry  
 Mr. Ibrahim A. Anli  
 Alison and Anthony  
 Antonucci  
 Laurie and Thomas  
 Armstrong  
 Jermie Arnold  
 Catherine Arnst  
 Jim and Mary Ashton  
 Athearn  
 David Atkins  
 Mr. Sean P. Attebury  
 Charles and Eileen  
 Atwood  
 Philip and Mary Jo  
 Baedecker  
 Mr. John C. Bailey  
 Kenneth S. Ball, Ph.D. and  
 Mrs. Sandy Ball  
 Kelly Ballard  
 Linda Barbour and  
 David Houser  
 Ms. Elisabeth Barrows  
 Henri D. Bartholomot  
 Michael and Mary Bassis  
 Marjorie R. Bassman  
 Mr. and Mrs. Jim Bateman  
 Michaele Battles  
 Ms. Christine M. Baughman  
 Ann and David Baylor



Ted Bean and Kathy Brown	Ms. Laura L. Callahan	Ms. Marilyn P. Daggett
Elizabeth and Mike Bender	Mike and Martha Callaway	Dr. Paula M. Davidson
Ms. Kathleen C. Bentz	George Robertson and Julie Cambra	Arthur and Anna May Davis
Mr. Kenneth W. Berger	Mr. Edward S. Cameron	Megan and James Davis
Fred Bergert	Ms. Margaret Campbell	Karalee Dawn
Adrianna and Steve Berk	Sandra and Jeffrey Canfield	Guido and Hennie DeBoeck
Steve Bershader and Maggie Godbold	Mr. James C. Cantrell III	Nicole DeMiglio
Jack and Rhoda Berson	Felicia Carr	Ms. Shirley Devine
Mr. Michael Biggs	Bill and Carolyn Carter	Mr. Benjamin Dick
William and Leslie Bishop	Mr. Alex Castelli	Robert and Esther Dickinson
Ms. Elsie Blough	CD Baby	Ms. Patricia Diefenbach
BLS Patrons of the Arts	Mrs. Judith O. Chamberlain	Mr. Mark Dodge
Mary Lucille Boland	Ms. Katie T. Chambers	Jack and Dawn Downey
Ms. Vivian J. Bolt	Mr. Hans Y. Chang and Mrs. Carol B. Chang	Ms. Amy Driskell
Ms. Kristina J. Bouweiri	Chefs Catering Co LLC	Robert and Karen Dryden
Ms. Prudence Bovee	Ms. Mildred Chernofsky	Lynn DuBois
Travis Bowen	Giovanna Chesler	Fleur Duggan and Bill Brown
Hazel Boyer	Mr. Richard L. Chiesa	Lawrence and Nancy Dulong
Mrs. Dianne Boyle and Mr. John Boyle	CIGNA Corporation	Ms. Debra Duncan
Daniel and Kirsten Bray	Mr. Steven Clark	Ms. Gesele Durham
Lucille D. Brewer	Terry and Mary Clark	Glynnis and William Dwelly
Darold and Stephanie Brinley	Cody and Brianna Clarke	Ms. Cheryl Dwyer
Suzanne W. and M. Evan Brooks	Ms. Margaret L. Clarke	Mary Ann Dzama
Mr. Brendan D. Brown	Clearedge Marketing	Raymond Eck
Mr. Carol W. Brown	Ms. Maxine Cohen	Edison International
Dee Brown and Glen Macdonald	Belinda and Tony Collins	Ms. Alice F. Eelman
Mr. Russell E. Bryant, Jr. and Mrs. Jannell K. Bryant	Leona and Edward Conley, Jr.	Mr. Andrew Ellis
Mr. Andrew Bryden	Donald and Martha Conner	Nancy and Daniel Ellis
Gracie Buckner	Kevin and Kimberly Cook	Timothy and Judith Elmore
Dr. Beth Bullard	Ms. Julie Coons	Ms. Sarah Eppler
Mr. and Mrs. Frederick Burgess	Belinda Cooper	Marlene Epstein
Daniel and Judith Burkitt	Dr. James Cooper	Ms. Courtney E. Erland
Bob and Lorraine Busey	Mr. Bernard Courtney	Ms. Kathryn Falk
Keith and Doris Bushey	Ms. Melissa Courtney	Falls Church Music Study Club
Steven K. and Julie C. Bushong	Clayton and Michelle Cowart	Ms. Susan Farris
Mrs. Marilyn I. Butters	Mr. Sean Cox and Mrs. Caroline M. Cox	Mrs. Jeannel M. Feliciano and Mr. Lariel Feliciano
Mr. Damon Cable	Laura and Wes Crain	Joan Fernandez
Joy and Tom Calhoun	Mrs. Janice King Crawford	Gaylord and Diane Finch
Mary Lee Calimano	Ms. Linda M. Crone	Patricia and William Fiser
	Ms. Christine Crosby	
	Ms. Meghan Crowley	
	Mrs. Sharon J. Cunningham	

Ms. Pamela G. Fisher and  
Mr. Michael Lasky  
Dana and Don Fitzgerald  
Ms. Claudia J. Fletcher  
and Mr. Robert P.  
Cavanaugh  
Sandy Fletcher  
Ms. Dina Flynn  
Mr. Michael Flynn  
Mr. Mark Forseth  
Mary Foster  
Ms. Barbara Fowler  
Craig and Kathy Franklin  
Trish and Randy Freed  
Jack and Cathy French  
Donna Frescholtz  
Jock Friedly  
Peter Friedman and  
Beth Liebmann  
Ms. Pamela Fruit  
Mr. Sean A. Gagnon  
Colleen Ganoe  
Mr. Jeffrey M. Garrison  
Mr. Bob Gaugler and  
Ms. Catherine Gaugler  
Christy Gavitt  
Dianne W. Geiger  
Edward and Marjike Gero  
Mr. Gerald Giaccai  
Mark and Pam Giganti  
Catherine and Michael  
Gilbride  
Patrick Gilhuly  
Connie and Stuart Gilman  
James and Donna Gilstrap  
Mr. Gilbert Gimm  
Adrienne Bryant Godwin  
Ms. Lisa Goehner  
Ms. Shelly Goldman  
Ken and Helen Goodrum  
Mr. Andrew J. Goodwin  
Mrs. Anila Gordon and  
Mr. Evan J. Gordon  
Mrs. Jennifer A. Gorman  
and Mr. John F. Staudt  
Lynn S. Gramzow  
Elizabeth Green  
Susan and Robert Green  
Gigi and Jim Green

Randall and Susan  
Gressang  
Anthony Gryzmala  
Ken and Fay Gubin  
Victor N. Guerrero, M.D.  
and Mrs. Adelheid S.  
Guerrero  
Mrs. Luanne Gutermuth  
Christian and Janet  
Guzzano  
Mr. Samuel L. Hack and  
Dr. Anita O. Solomon  
Mr. John J. Haffey III and  
Mrs. Linda Haffey  
Annette Hales  
Wilma Jane Hallock  
Michelle Hankins  
Ms. Roxanne Hanna  
Patricia Hansen  
Mr. Adam Harber  
Mr. James Harris and  
Mrs. Mary Harris  
Ms. Kimberly L. Harris  
Mr. Mark Harrison and  
Mrs. Stephanie Harrison  
Russell and Kathy  
Harrison  
Mrs. Abigail M. Harvey  
and Mr. Sidney J. Harvey  
Deanna and Bill Harvey  
Tim and Ruth Hassell  
Mr. Ian Hastings  
Ms. Deborah L. Hasty  
Mr. Kenneth E. Hatfield  
and Mrs. Francoise M.  
Hatfield  
Jaqueline Havener  
Carol and Roger  
Haverfield  
Jim Head  
Mr. Larry Heath and  
Mrs. Jeanette Heath  
Raquel and Steve Hecker  
Mr. David Heller  
Mr. William Hendrickson  
Kevin Herbert and  
April Herbert  
John and Jacqueline Herde  
John and Kris Hetrick

Bob and Sally Heyer  
Sam and Lillian Hill  
Hillsdale Fund  
Ms. Sharon Hirschland  
Ms. Diana Hobbs and  
Mr. James Hobbs  
Ms. Emmi Holmes  
Andrew M. Horowitz  
David and Claudia  
Hottenstein  
Ms. Melissa J. Houghton  
Ms. Susan Howard  
Ms. Kay Huff  
Sidney and Carol  
Hurlburt  
Ms. Laura Ivan  
Belinda Jacobson-Loehle  
and Joseph Loehle  
Ms. Marybeth Jacoby  
Mr. Stephen Janda  
Mary and David Jividen  
Ms. Judith Marshall Jobbitt  
and Mr. Thomas A.  
Marshall  
Elizabeth M. Johnson  
Laverne Johnson  
Ms. Mary Lou Johnson  
Pierce Johnson  
Doris Jones  
Ms. Ellen E. Jones  
Mrs. Mary Biddle Jones  
and Rt. Rev. David  
Colin Jones  
James and Dorothy Joslin  
Melissa and Jonathan Judy  
Melissa M. Judy  
Keith and Nancy  
Kalinowski  
Phillip and Pam Kalnitzky  
Mr. Matthew Kane  
Harriet Kaplan  
Rod and Nancy Kastrup  
Ms. Jane M. Kaye  
Clare C. Keating  
Kristina K. Keech  
Spitler, Esq.  
Michael and Susan Kehoe  
Patricia and Thomas  
Keithly

Richard and Patricia Keller	Stephen M. Levin, M.D. and Mrs. Olga Levin	Jennifer Marshall-Greenson
Virginia Kelly and Patricia Hansen	Mr. Josh Levs	Ms. Kolleen M. Martin
Ms. Pam Kennedy	Ann Levy	Eduardo J. Martinez
Ms. Setarra M. Kennedy and Mr. Charles Nicholson	Pamela and Ronald Levy	Charlie and Liz Martorana
Ms. Laurie Kennedy-Malone	Allan Lewis	Mr. William Mashburn and Mrs. Joan Mashburn
Thomas Kerwin	Mrs. Nancy G. Lewis	Kirk and Terri Mason
Ms. Kathleen Fink Kestenbaum	Morton and Barbara Libarkin	Marsha L.H. Masone
Ms. Johanna Kidwell	Joseph Libassi	Judy T. Massabny
Herb and Barb Kiker	Ms. Paulette Lichtman-Panzer	Ms. Harriet Matsushima
John Kilkenny	Margaret R. Light, Ph.D.	Maj. Gerald A. Mazur
Robert L. Kimmins	Brian and Laurie Lindberg	James McAtamney and Ellen Pirog
Ms. Connie J. Kirkland	Phyllis Liner	Donna L. McDonald
John and Carol Kirlin	Harold and Nadyne Linton	Mr. Shawn D. McDonald and Mrs. Louise McDonald
Dr. and Mrs. Ronald Klayton	Lisa Lister and David Conover	Ken and Nancy McDowell
Marijo Klimas and John Boufford	Leslie and Stephen Lobell	Maggie McElhone
Mrs. Melanie Knitzer	Allen and Marjorie Lomax	Mr. Lawrence McKinley
Deborah L. Koenig	Mr. Scott D. Lombardi	Ms. Lene Mcvoy
Dr. Edward J. Koenigsberg	Long & Associates	Mr. Saverio V. Meddis and Ms. Anne M. Meddis
Ms. Joan Kotze	Lauren Long	Mr. Paul Meehan and Mrs. Cathy Meehan
Jenna R. Krall, Ph.D.	Michael and Evelyn Long	John and Robyn Mehlenbeck
Mr. Micheal Kramer	Mr. Mike Long	Marianne and Seymour Metz
Ms. Judy L. Kratzer	Mr. Scott H. Loudin	Douglas and Diana Michel
Ms. Gloria G. Krause	Anne Loughlin	Mr. Michael Middleton
Thomas and Wendy Krones	Mr. William Lowry	Ms. Roberta Milberg
Bobby J. Lacy	Mr. Rick Lundgren	Mr. Larry Miller
John and Sandra Langknecht	Paolo R. Luzzatti	Ms. Maria Miller
Patrick and Elaine LaPella	Kathleen M. Lyman	Roy and Hermineh Miller
Mr. and Mrs. Benjamin LaPlaca	Mr. and Mrs. Charles P. MacDonald III	Mrs. Michelle A. Fleischman Milligan and Mr. Peter G. Milligan
John and Nancy LaRue	Mr. Scott A. MacDonald	Mr. John Mittleman and Ms. Nancy Parsons
Mr. Ralph E. Lattanzio and Mrs. Deborah L. Lattanzio	Karen and Philip Magley	Mr. James Mongold and Mrs. Barbara Mongold
Elizabeth and Larry Laverty	Jonathan and Sharon Maimon	Ms. Mary H. Moniuszko
Ann Lehman	Maimon	Dorothy S. Moore
Cathy Lemmon	Ms. Kathryn A. Makos	Mrs. Julie Moore and Mr. Robert Moore
Mr. Cameron M. Leonardi	Donna and Marty Malarkey	
Ronnie and Lester Levay	Andrzej and Barbara Manitius	
	Gabriela F. Marani, Ph.D. and Juan R. Cebal, Ph.D.	
	Ms. Kerrigan A. Marianos	
	Mr. Barry L. Mark and Mrs. Cynthia A. Mark	

Richard and Patricia Moore	Mr. Brian W. Pace and	John and Mary Rephlo
Morgan Johnson	Mr. Christopher Sexton	Jeanmarie Rey
Marketing Associates Inc	Mr. David J. Pace	Marise Reynolds
Mrs. Julia Morgan	Ms. Carol Paquette	Mrs. Karen Rhoden
Ms. Mary Morrison	Ms. Seon Gyu Park	Ms. Janet Ribeiro
Mrs. Robie Morrison and	Ms. Barbara Parker	Doug and Karen Rice
Mr. Greg Morrison	Carrie E. Parks	Cecilia and Thomas Rice
Mr. William S. Mosteller	Mr. Jack Parrack	Mrs. Eileen F. Richard
Jean and Charley Motter	Dennis and Kathleen	James Riddel
Janette Muir, Ph.D. and	Patton	Dan and Margie Riley
Star Muir, Ph.D.	Almuth and Brian Payne	David and Terrilee
Ms. Alison Mullins	Mrs. Janet Peach	Ritchey
Mr. Brian Murphy	Carney and Martha	Robert and Donna Ritter
Eileen M. Murphy	Pearce	Raymond and Karen
Stephen Levenson and	Carlos and Tricia Perez	Roberson
Una Murphy	Mr. John Pertino	James and Martha
Ms. Karen A. Naselius	Mr. Michael Peterson	Robertson
John C. Nash III	Donna Petruska	John and Emily Robinson
Raja and Bonnie Nasr	Ms. Bethany Pettigrew	Ms. Judith A. Robison
Mrs. Bonnie Neel and	Krista Pezold	Dr. Ellen Drogin Rodgers
Mr. Tom Neel	David Pfeffer	and Dr. R. Pierre
Mr. Warne P. Nelson	Ms. Juliann Phan and	Rodgers
Mrs. Rebecca B. Nemeth	Ms. Kenna Bryant	Mr. Gerard Rogers
Dr. Michael W. Nickens	Linda Travis Plato	Anne Rooney
Melissa Nielson and	Marylouise and	Paula and David
Ed Yawn	James Polhamus	Rothenberg
Mrs. Hannah P. Nixon	Charles Polinger	Emily and Bill Rusch
and Mr. Allan B. Nixon	Col. and Mrs. E.D. Post	Emily J. Russell
Karen Nizialek	Bruce Potter	Mrs. Diana R. Ruth and
Jill Norris	David Pozorski	Stephen R. Ruth, Ph.D.
North Dartmouth	Prince William County	Ron and Nadine Salak
Properties, Inc.	Public Schools	Gerald and Denice Salter
Ms. Helen Noyes	Bob and Sue Proseus	John M. Savage
Mr. Scott Nurmi	Ms. Janeth Prothero	Ms. Sue Schiller
Ellen O'Brien	Mr. RJ Puhl	Bob and Peggy Schilpp
John and Wendy	Elaine Pulakos, Ph.D.	Daniel and Jennifer Schimpf
O'Connell	Mr. Murray James Pyle	John Schmeelk
Ms. Eileen O'Grady	Ms. Lorri Ragan	Wayne and Kathy
Rev. John T. O'Hara	Elizabeth I. Ransom	Schneider
Paula Olejarz	Ms. Judy Ratliff	Mr. John Schofield
Ms. Kelli L. O'Loughlin	Robert and Smith Raynor	Mr. Gregory Scott and
Mr. Charles B. Olwell and	Ms. Ann K. Recknor	Mrs. Nancy Scott
Mrs. Linda Olwell	Matthew and Kristen	William and Pamela
Mr. John O'Neil	Redding	Sebesky
Michele O'Neill	Gregory and Susan Rehe	William and Lucille
Mr. Richard Ordeman	Mr. Jason D. Reis and	Selfridge
John and Janice Overman	Mrs. Cathy L. Reis	Hannah M. Senft
Dale and Ellen Owens	Mrs. Linda Renzi and	Mr. Randall Senn
	Mr. Mike Renzi	Eugene Shaffer

Karen and Larry Shankles	Mr. Adam R. Swanbery	Ms. Rebecca U. Van Brunt
Joseph and Jane Sharnoff	and Mrs. Elisabeth L.	Joseph Van Riper
Andrew W. Sharrock	Swanbery	Ms. Janine Verducci
Kathleen and Randy Shelton	Mrs. Therese Swetnam	Ms. Becky Verner
Ms. Audrey Short	and Mr. Joseph B.	Ms. Leslie Vickrey
Ms. Kathy Shultz	Swetnam	The Villegoureix-Ritaud
Patricia Simon	Tableau Software Inc	Family
Dr. Carol Sinwell	Jean and Donald Tapscott	Adolf and Doris Waizecker
Ms. Barbara J. Skews	Jan and Barbara Tasker	Jane and Robert Wallace
Ms. Pamela Smeraldo	Ms. Dana N. Taylor	William and Jill Wallis
Charissa L. Smith	Philip and Darlene Taylor	Mrs. Adrienne S. Walters
Kitty Lou Smith	Mr. Joseph Testa	Ms. Karen Waltman
Margaret and Ethan Smith	Mrs. Dale M. Thom and	Dr. Steven Walts
Robert Smith and	Mr. William G. Thom	Denise and Mark Wamaling
Alison Dyer	Ms. Dian S. Thomas	Mr. Marc Wangel
Steven and Jane Smith	Carl and Patricia	Cheryl L. Weaver
Joseph and Joy Sobieralski	Thompson	John and Sharon Weber
Mr. and Mrs.	Mr. Gerald B. Thompson	Ms. Laura Weber
Larry B. Soergel	and Mrs. Soumaya Z.	Thelma Weiner
Ms. Amanda Sosa	Thompson	Audrey Weisiger
Ms. Patricia C. Spears	Ms. Linda Thompson	Ms. Virginia Wells and
Ms. Jacey Spratt	Thomas and Constance	Mr. William C. Wells
Robert and Mary Sprouse	Thompson	John and Margaret Wetzel
Mrs. Evelyn A. Stallard	Ms. Delores H. Thurgood	Ms. Jean White
and Mr. James D. Stallard	Isaac Thweatt	Mr. Casimer Wichlacz
Mr. James E. Stallard III	Mrs. Susan Ticknor and	Melinda Englert Wildman
Mr. John D. Stallard and	Mr. Art Ticknor	Kerry Wilkerson and
Mrs. Sandra E. Stallard	Karen Tokarsky	Danielle Talamantes
Sonna and Anthony	Jalah Townsend	Mrs. Barbara J. Williams
Stampone	Mrs. Tracey V. Tracy and	and Mr. Thomas J.
Michelle Starkey	Mr. Rick Tracy	Williams
Ms. Deborah C. Stearns	Mrs. Kathleen Trainor	Bettie Williams
Benjamin Steger and	Armstrong and Krista Tran	Williams Mullen
Melinda Donnelly	Drs. James and Wanda	Ms. Sheryl Williams
Fred Stein and Nan Miller	Trefil	Susan and James Williams
Christine and Robert	Jana Trevino	Ms. Diane Wilshere
Steiner	Dennis Trippel	Bill and Roberta Wilson
Jeffrey and Joy Stephens	Anne Trotter	Gregory Wilson
Mrs. Teresa E. Stewart	Mr. Alan Tubb	Mrs. Rachel S. Winograd
Carol M. Stockman	Mary and John Tuohy	and Mr. Theodore K.
Ana M. Stoehr, Ph.D. and	Dean and Alice Turner	Winograd
Jonathan Stoehr	Rebecca and Patrick	Denise and Brian Womble
Ms. Sharon Stone	Turner	Ms. Donna M. Wood,
Frank Strike	Jeanne and Leslie	CPA/PFS, CFP
Ms. Marjorie C. Summerall	Underwood	Regina and Eric Woodall
Anne C. Sumser	Mrs. Elizabeth L. Useem	Margaret M. Woods
Ms. Annie Suttle	and Mr. Michael Useem	Jerry and Louise Worley
Mrs. Lisa T. Svendsen	Dr. Charles Valases	Mrs. Catherine Wright
	Mrs. Robin M. Valentine	and Mr. John Wright

Sally Yankee  
Lorri Anne A. Yi  
Ms. Oksana Yoon  
Ms. Rhonda York

Connie Young  
Ms. Patricia Young  
Ms. Mary Zabel  
Sandra Zak

Jane and Bruce Zatkowsky  
Ms. Judy M. Zeiler  
Zoetis

## **GEORGE MASON UNIVERSITY FOUNDATION BOARD OF TRUSTEES**

Terri Cofer Beirne, '88, *Chair*  
Vijay Venkateswaran, '90, *Secretary*  
Michael E. Stievater, *Treasurer*  
Trishana E. Bowden, *President*  
Susan Van Leunen,  
*Vice President and CFO*  
Gregory Washington,  
*University President*  
James W. Hazel, *Rector,*  
*Board of Visitors*  
Adel E. Antoun, '88  
Sharon P. Apricena  
Sanam Boroumand  
Nadeem Butler, '91  
Tim Cannon, '89  
Teresa H. Carlson  
Anirban Chakrabarti, '06  
James J. Consagra  
Dennis J. Cotter, '80  
Christopher R. Durlak  
Nelson C. Garcia  
Nicole A. Geller, '86  
Timothy H. Gillis  
Benjamin H. Graham, '77  
Jack Harrington, '89  
Colin R. Hart, '93  
Deepak Hathiramani  
Brian J. Hays  
Jenny E. Herrera, '95  
Jerry Hogge III, '97  
Todd R. House, '90, '03  
John M. Jacquemin  
Margaret M. Jones, '82  
Paul E. Kyle  
Jennifer Burkhart London  
Trevor J. Montano, '00

Margaret E. Myers, '88  
Tamara Nall  
Robert W. Noonan  
Joseph J. O'Brien, Jr.  
Delbert Parks  
Dave T. Petersen  
Tim Peterson  
Kenneth D. Reid, '72  
Nancy Rose Senich  
Sumeet Shrivastava, '94  
Susan E. Soza  
Sonya J. Stone, '83  
Pauline Thompson  
Robin Valentine, '96  
Lourdes V. Venes  
Vijay Venkateswaran, '90  
Bruce D. Wardinski  
Christina L. Williams  
Ruth Williams-Brinkley

---

Ann L. Ardis, Dean, CHSS  
(Dean Representative)  
Alpaslan Ozerdem, Dean,  
Jimmy and Rosalynn Carter  
School for Peace and Conflict  
(Dean Representative)  
Liza Wilson Durant,  
Associate Provost, Associate Dean,  
CEC (Faculty Representative)  
Christine Landoll, '89, '92,  
(Alumni Association  
Representative)  
Rolando Flores Santos, '18,  
(Graduate of the Last Decade  
[G.O.L.D.] Representative)

**GEORGE MASON UNIVERSITY**  
**COLLEGE OF VISUAL AND PERFORMING ARTS**

Rick Davis, Dean, College of Visual and Performing  
Executive Director, Hylton Performing Arts Center  
Julie Thompson, Executive Director, Center for the Arts

**Academic Leadership**

Professor Hasan Elahi, *Director,*  
School of Art  
Professor Karen Reedy, *Director,*  
School of Dance  
Professor Linda Monson, *Director,*  
Reva and Sid Dewberry Family School  
of Music  
Djola Branner, *Director,*  
School of Theater  
Professor William Reeder,  
*Interim Director,*  
Arts Management Program  
Professor Sang Nam, *Director,*  
Computer Game Design Program  
Cynthia Fuchs, *Interim Director,*  
Film at Mason  
Lisa Kahn, *Associate Dean,*  
Academic Affairs

**Administration**

Eva-Marie Alis, *Executive Assistant  
to the Dean*

**Development**

Susan Graziano, *Director of Development*  
Ryan Braaten, *Associate Director  
of Development*  
Emily Rusch, *Development Associate*  
Rachel Ingle, *Development Assistant*  
Amanda Snellings, *Assistant Director  
of Development*

**Programming and Artist Services**

Adrienne Bryant Godwin, *Director of  
Programming*  
Haley Smyser, *Programming and  
Engagement Manager*

**Audience Services**

Betsy Yancey, *Audience Services Manager*  
Sue Christensen,  
*Assistant House Manager*  
Emily Flores Gledhill,  
*Ticket Operations Manager*  
Maura Glascock, *Front of House  
Manager and Volunteer Coordinator*  
Heather Hicks,  
*Accessibility Coordinator*  
Stefanie Kline,  
*Assistant House Manager*  
Caroline Schwark,  
*Assistant House Manager*  
Lynna Young,  
*House Management Assistant*

**Ticket Office: Lead Ticket Sellers**

Jarrod Clark,  
Hasan Crawford  
Kim Estoque  
Madeline Howland  
Santiago Alfonzo Meza  
Lauren Reamy  
Ben Ribler  
Ashlyn Rock  
Gill Rydholm  
Deema Turkomani  
Rosie Wright

**Front of House Staff: Usher**

**Supervisors**

Susan Arena  
Bonnie Cowdery  
Barbara Gordon  
Case Hope  
Bea Lewis  
Francenia Little  
Sharon Puckett

## **Operations**

Jessica D'Angelo, *CFA Production Manager*  
Dan Hobson, *CVPA Production Manager*  
Cat Buchanan, *Dance Wardrobe Coordinator*  
Lowell Conrad, *Assistant Carpenter*  
Carrie Cox, *Scene Shop Assistant*  
Technical Director, *Master Carpenter*  
Robert Cunningham, *Technical Supervisor*  
Dorsey Drummond, *Audio Visual Engineer*  
Laurel Dunayer, *Costume Shop Manager*  
David Foti, *CFA Schedule and Event Coordinator*  
Will Gautney, *Assistant Master Electrician*  
Francesca Kachur, *Events and Production Assistant*  
Billy Kessinger, *Audio Supervisor*  
Reid May, *Audio Technician*  
Ethan Osborne, *Scene Shop Manager*  
Adrianna Daugherty Smith, *Venue Technician*  
Micah Stromberg, *Venue Technician*  
Tom Terlecki, *Venue Technician*  
Bethany Thompson, *Master Electrician*  
Megan Webb, *Program and Production Coordinator*

## **Mason Community Arts Academy**

Libby Curtis, *Executive Director*  
Madelyn Austin, *Graduate Intern for Outreach*  
Samantha Clarke, *Graduate Intern for Instruments in the Attic*  
Matt Geske, *HR and Purchasing Assistant*  
Morgan Johnson, *Coordinator, Registration and Programs*  
Mary Lechter, *Associate Director/Acting for Young People Theater Director*  
Rachel McAleer, *Coordinator, HR and Communications/Music Instructor*  
Kaity Cookson Ormesher, *Coordinator, Data and Programs*  
Alaina Talley Santos, *Programming Manager*  
Zi Wang, *Coordinator, Marketing and Website*

## **Marketing**

Hyla London, *Director, Marketing and Communications*  
Julia Decker, *Creative and Project Manager*  
Kirstin Franko, *Associate Director of Communications and Content*  
Amy Friedman, *Social Media Specialist*  
Zoe Harr, *Graduate Assistant, Center for the Arts*  
Anne Hunt, *Publications Assistant*  
Elissa Loch, *Marketing Assistant, CVPA*  
Fletcher Lowe, *Audience Development and Insights Coordinator*  
Pam Muirheid, *Web Specialist and Project Lead, CVPA*  
Laura Nunneker, *Advertising Coordinator*  
Emily Schneider, *Academic Programs Marketing Manager*  
Stacey Schwartz, *Web and Digital Marketing Manager*  
Meaghan Sweeney, *Marketing Assistant*  
Azriel Towner, *Graphic Designer*  
Iris Zhou, *Marketing Coordinator*

## **Finance**

John Wilkin, *Director of Finance and Administration; CFO*  
Meghan Blydenburgh, *HR and Payroll Coordinator*  
Crystal Broomall, *Finance Specialist*  
Jennifer Butler, *Payroll and HR Assistant*  
Teri Grass, *Finance Assistant*  
Delia Johnson, *Accountant*  
Peggy Kamin, *Finance/Budget Analyst*  
Hiwot Kifle, *Finance Assistant*  
Caitlyn Loweth, *Event and Contract Coordinator*  
Catherine Winkert, *Associate Director*