EXHIBIT A

MEDFIELD
OFF-SITE INTERSECTIONS
NORTH ST AT HARDING ST FUTURE SIDEWALKS
SHEET 1 OF1

NOTE:

THIS EXHIBIT IS PREPARED TO ILLUSTRATE THAT THE PROPOSED ROUNDABOUT DESIGN DOES NOT PROHIBIT THE ABILITY FOR POTENTIAL FUTURE SIDEWALKS AND CROSSWALKS TO BE IMPLEMENTED BY OTHERS. SCOPE SHOWN IN RED IS NOT INCLUDED IN CURRENT SCOPE OF WORK UNDER THE OFF-SITE INTERSECTION IMPROVEMENTS.

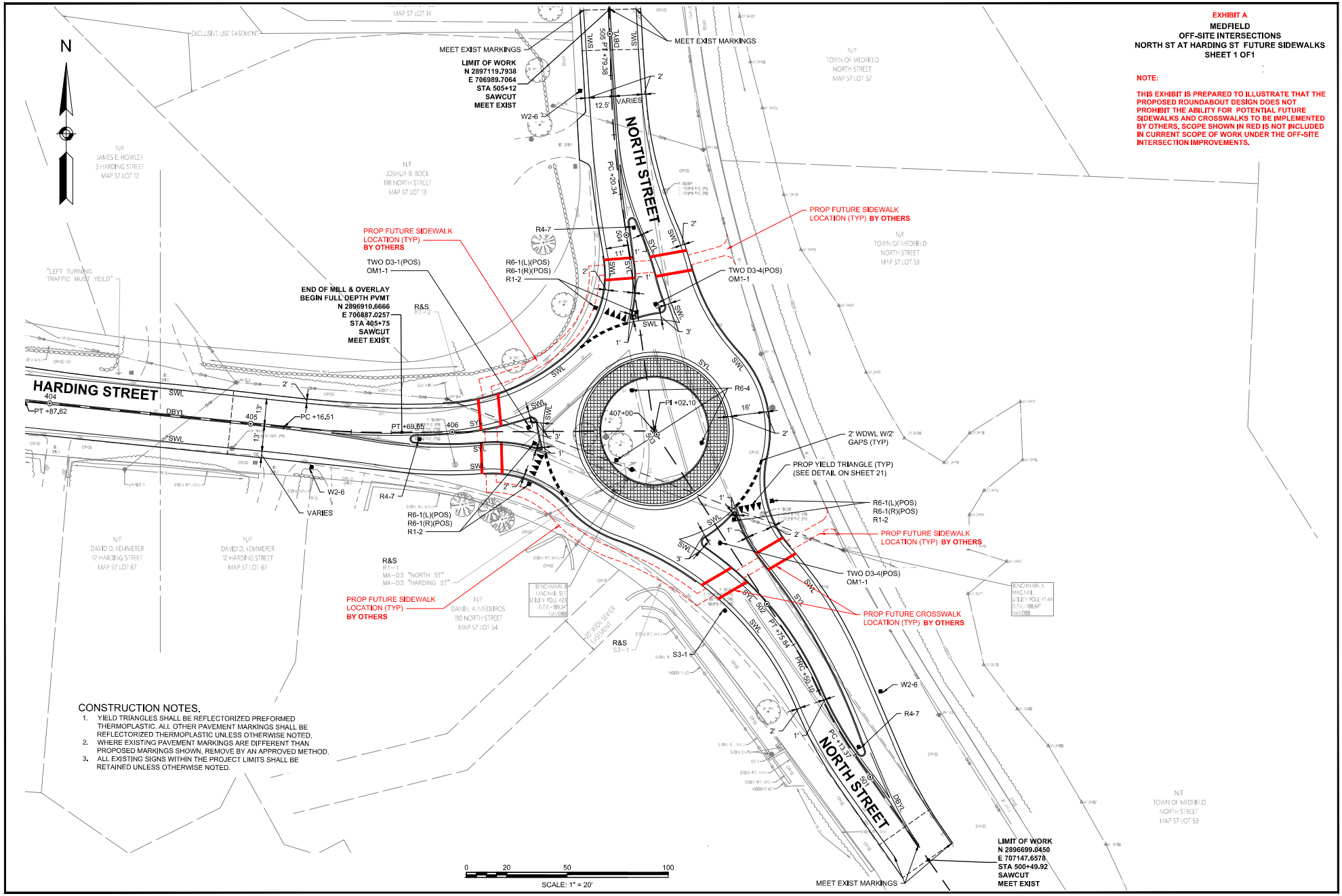

CONSTRUCTION NOTES.

1. YIELD TRIANGLES SHALL BE REFLECTORIZED PREFORMED THERMOPLASTIC. ALL OTHER PAVEMENT MARKINGS SHALL BE REFLECTORIZED THERMOPLASTIC UNLESS OTHERWISE NOTED.
2. WHERE EXISTING PAVEMENT MARKINGS ARE DIFFERENT THAN PROPOSED MARKINGS SHOWN, REMOVE BY AN APPROVED METHOD.
3. ALL EXISTING SIGNS WITHIN THE PROJECT LIMITS SHALL BE RETAINED UNLESS OTHERWISE NOTED.

15677.00-STRP_FUTURE SIDEWALKS.DWG Plotted on 31-Mar-2025 11:09 AM