Former Medfield State Hospital Lee Chapel Transformation

March 2023 -- Photos courtesy of Jean Mineo, Executive Director, Bellforge





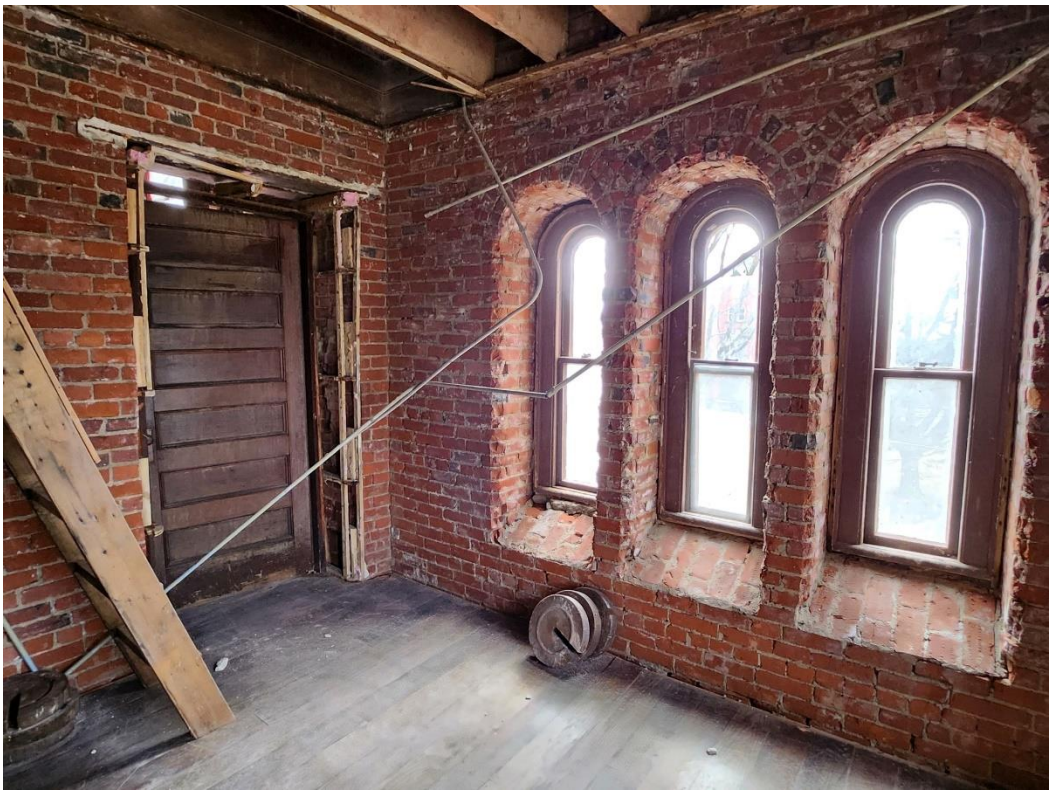



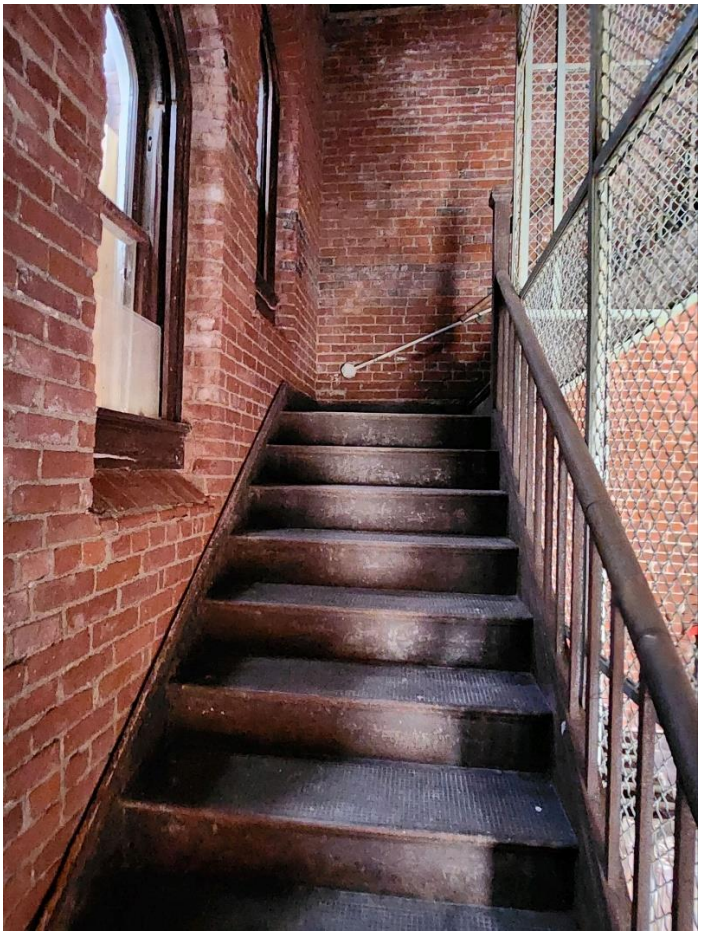

Before remediation work…

