Reduce. Reuse. Recycle!
It starts with you.
CALHOUN COUNTY, MICHIGAN

Household Hazardous Waste Appliances, Electronics & Scrap Metal Collection

Monday May 18, 2026
NOON - 5:30 PM
Ketchum Field
1203 E North St, Albion, MI
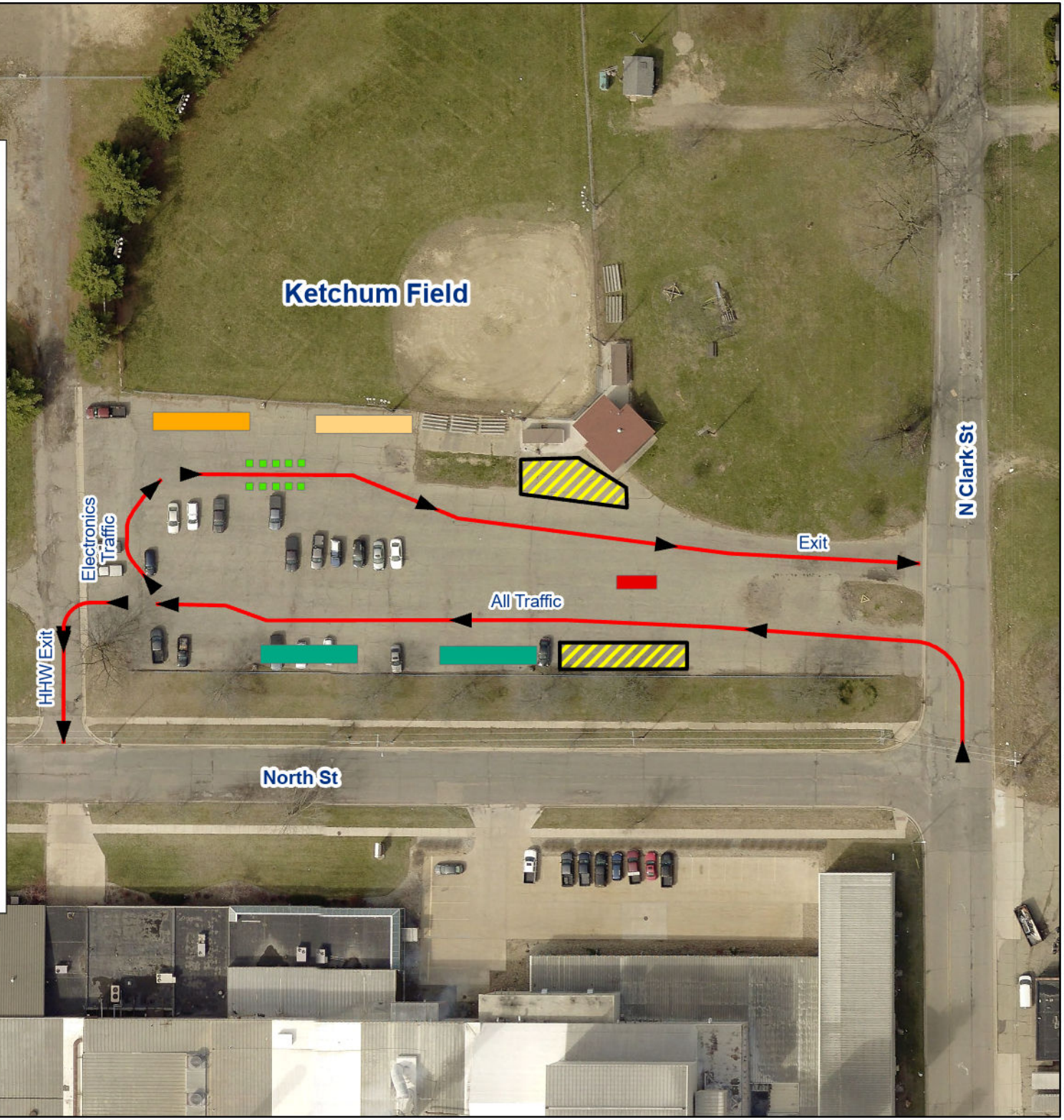
- Participant Route
- Gaylords
- Electronics - Forklift & Trailer
- Electronics - Van & Trailer
- Household Hazardous Waste - Semi-Trailer
- Scrap Metal Roll Off
- Volunteer Parking Areas