

HARD HAT TOUR

Hancock Place

Elementary School

Gymnasium 8,200 SF

WED
APR 13 2022

This **FREE EVENT** is hosted by the **Concrete Council** in collaboration with the **National Ready Mixed Concrete Association**

9101 South Broadway
St Louis Mo 63125

Each Session Limited to the first **50** registrants

Short presentation given by:

DONN THOMPSON
AIA, NRMCA

CONTINUING EDUCATION

PERSONAL SAFETY EQUIPMENT NEEDED

Hard hat, Safety glasses, Closed toe shoes (may be muddy)

Registration closes **Monday, APR 11, 2022**

First Name:

Last Name:

Company:

Email:

Which session will you be attending? You are welcome to attend both. Presentation & tour is about two hours. Lunch or Happy Hour to follow.

☐ Morning 10a - 1p

☐ Afternoon 4p - 7p

MORNING SESSION

JOIN US FOR LUNCH AFTER THE TOUR Catered by **KENRICK'S**

AFTERNOON SESSION

JOIN US FOR HAPPY HOUR AFTER THE TOUR **Perennial Artisan Ales**

8121 Michigan Avenue St. Louis, MO 63111

REGISTER TODAY!

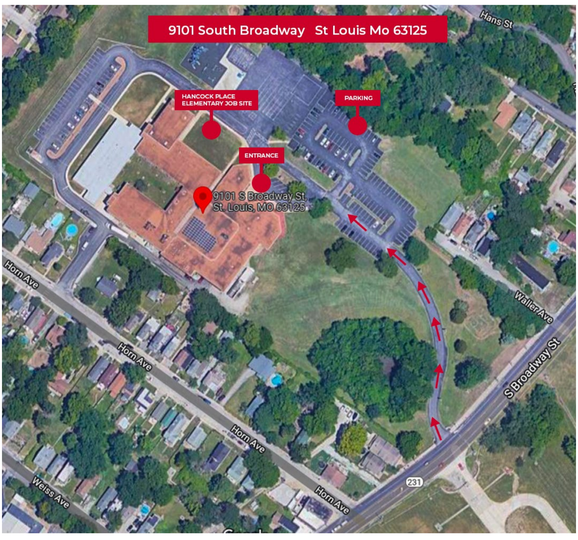

For more information please contact:

Gina Heck | gheck@blacktwigllc.com | 314-862-0324

CONCRETE COUNCIL

NRMCA