



Paige Knorek &lt;paige.knorek@aowl.org&gt;

---

**AOWL's Spring Book Fair Details May 19, 20, 21!**

1 message

---

**AOWL PTO** <smartsend@gradelink.com>  
Reply-To: AOWL PTO <office@aowl.org>  
To: "Knorek, Paige" <paige.knorek@aowl.org>

Wed, May 19, 2021 at 11:00 AM

Hello Parents,

We're bringing a 'little' normal back with a real live book fair in the halls of AOWL this week... YAH!! 😊

Your students have perused the tables and many have put together a 'Wish List'. Pictures are attached so that you can both identify the items your kiddo might be interested in buying and also so that you take a look and see if there is anything you would like to purchase for your kiddo or gift to someone. 😊

Check out our [Scholastic Homepage](#) for all the details on schedule, payment options, links to more titles, and more!!

**Payments:** (please add 7.5% for taxes)

- This year we have the safe and secure student eWallet option. You can load any amount onto an electronic eWallet associated to your student through name, classroom, and secure access. They can shop and any remaining balance can be donated to the school's Scholastic Bucks or returned to your credit/debit card. IT'S SO EASY AND FAST!!! (and it saves you from doing a bunch of math, you can just let your kiddo pick items within their pre-loaded budget) 😊

Your student also has the option to round their total up to the next whole dollar and donate that to the school's Scholastic Account, if you like.

**Hours:** (If you miss these hours for any reason we can try to accommodate your kiddo so that they can enjoy the Book Fair experience)

- Thursday and Friday Morning, May 20 and 21 from 8:00-9:00am
- Thursday and Friday Afternoon, May 20 and 21 from 2:30-4:30pm

Any books not pictured on the tables (attached) are stored below the tables. If your student and/or you are interested in any of these titles we can pull them out for purchase... we just ran out of room with SOO many amazing books this year!

Happy Shopping!

Sarah Beaven, Parent Volunteer

--



### Academy of Whole Learning

Phone: 952.737.6900

Fax: 952.737.6901

[www.aowl.org](http://www.aowl.org)

Confidentiality Notice: If the information in this email relates to an individual student, it is educational data under state and federal law. Educational data on individual students may not be reviewed, distributed, or copied by any person other than the intended recipient(s) unless otherwise permitted under law. If you are not the intended recipient, any further review, dissemination, distribution, or copying of this electronic communication or any attachment is prohibited. If you have received this electronic communication in error, you should immediately return it to the sender and delete it from your system. Thank you for your compliance.

Note:

If you reply to this email please confirm that it is directed to AOWL PTO, [office@aowl.org](mailto:office@aowl.org). Your reply cannot be delivered if you use our bulk email address ([smartsend@gradelink.com](mailto:smartsend@gradelink.com)).

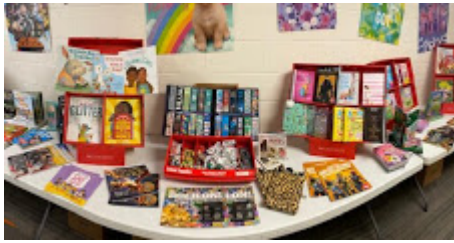
---

### 19 attachments



**image013.jpg**  
102K

**IMG\_7611.jpg**  
55K



**IMG\_7610.jpg**  
52K



**IMG\_7609.jpg**  
75K



**IMG\_7608.jpg**  
60K

**IMG\_7607.jpg**  
51K



**image012.jpg**  
63K



**image011.jpg**  
55K



**image010.jpg**  
57K

**image009.jpg**  
57K



**IMG\_7608.jpg**  
60K



**image008.jpg**  
52K



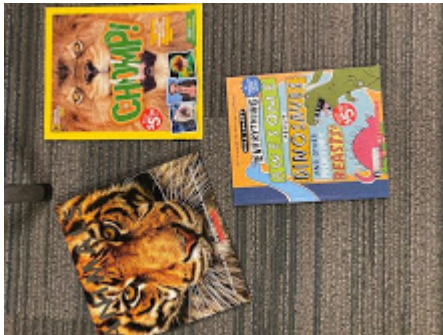
**image007.jpg**  
70K

**image006.jpg**  
54K

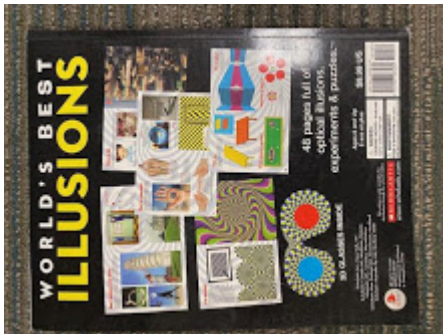




 **image005.jpg**  
116K



**image004.jpg**  
115K



**image003.jpg**  
89K

 **image002.jpg**  
95K

 **image001 (1).jpg**  
107K