ISPE® | Malaysia Affiliate

2025 ISPE MALAYSIA CONFERENCE & EXHIBITION

9-10 September 2025 | Le Méridien Putrajaya

Last year, we shattered limits – this year, we're going global!

Get ready to explore bold ideas, connect across borders, and drive real change.

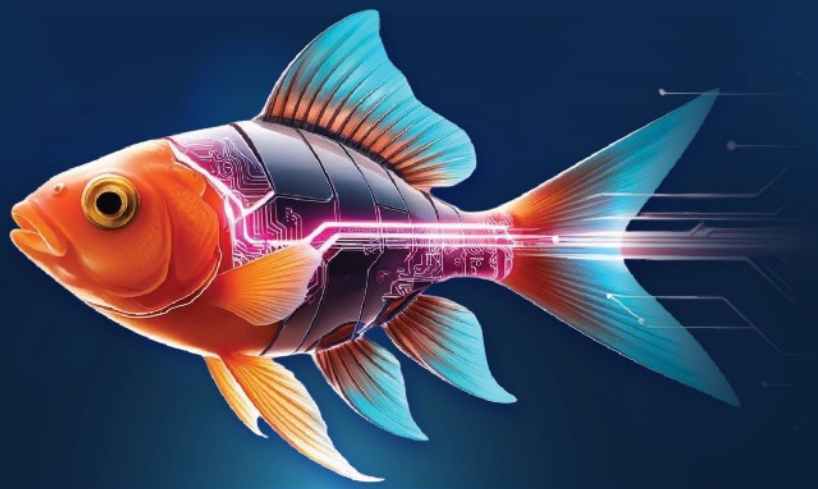

Contact

Ms Hanim Zainal at **+60 14-640 5200**

ispe.malaysia@gmail.com

LET'S START!

Let's start pushing boundaries even further.

Let's start forging global connections that move the industry forward.

Let's start bold conversations, share real-world solutions, and challenge the status quo.

At the **2025 ISPE Malaysia Conference & Exhibition**,

Let's start something that doesn't end when the event is over –

Let's start meaningful change, lasting impact, and a future we're proud to lead.

Registration Fees:

- ISPE Member: RM1,500.00
- Non-Member: RM2,000.00
- Group of 2: 40% off for 3rd pax
- Group of 5: 1 pax free





ABOUT THE EVENT

Every great journey begins with a conversation – and at the **2025 ISPE Malaysia Conference & Exhibition**, we invite you to be part of one that shapes the future of healthcare in our region and beyond.

This year, we're going further – uniting **regulators**, **industry leaders**, and **global exhibitors** in one collaborative space. From **Malaysian regulatory updates** and **ASEAN harmonization initiatives** to bold discussions on the regional healthcare outlook, this is where ideas take flight.

Explore how AI is transforming pharma, how genomics is powering precision medicine, and how we can enhance **contamination control**, **quality risk management**, and **sustainable practices**. Discover the latest in **laboratory** and **analytical innovation** – from next-generation QC technologies to data-driven insights accelerating product release and ensuring patient safety.

Beyond insights, you'll find connection, clarity, and purpose.

This is more than an industry event – it's about people, impact, and working together to build safer, smarter systems that serve patients everywhere.

Start something meaningful – with bold ideas and shared purpose. Join us.

DAY 1: REGULATORY AND INDUSTRY UPDATES

- **Keynote Address: Malaysia Updates and ASEAN Harmonisation Initiatives** – *by Dr Noraida Mohd Zainoor (Deputy Director, Centre of Compliance & QC), NPRA*
- **Pharma 4.0 initiatives: Implementing a Corporate Manufacturing Data Platform Content** – *by Fumito Iwase (Sr Director, Head of Engineering), Takeda Pharmaceutical Japan*
- **ASEAN Healthcare Industry Outlook** – *by Mr Abdul Halim Mohamed Shariff (Deputy Director of the Life Sciences Section), MATRADE*
- **Aligning HVAC Design and Operation with PIC/S Annex 1: Enhancing Contamination Control and Energy Efficiency** – *by Dr Totsapon Santitewagun (Managing Director), Global Tech Thailand*
- **Driving AI Ecosystem in Malaysia** – *by Shamsul Izhan Abdul Majid (CEO), National AI Office (NAIO)*
- **The Impact of AI on Today's Pharma Landscape** – *by Devaraj Subramaniam (Principal, Consulting Group), IQVIA*
- **The MyGenom Project: Empowering Malaysia's Healthcare and Precision Medicine through Genomics** – *by Ts. Dr. Ryia Illani Mohd Yunos (Scientist / Project Coordinator), MGVI*
- **Regulatory and GMP Harmonization – Lessons Learned from Industry Perspective** – *by Sabrina Haron (Chief Compliance Officer), Duopharma Biotech*

DAY 2 – OPERATIONS & SUSTAINABILITY (TRACK 1)

- **Partnering for Quality : USP's Evolving Role in Drug Product Lifecycle** – *by Daniel Tan (Strategic Customer Development Manager, SEA), United States Pharmacopeia (USP) Singapore*
- **The Role of QRM in Maintaining a Validated State** – *by Ankur Verma (Managing Director), Hyde Engineering & Consulting*
- **How to Reduce Contamination Risks in Process Equipment / Application of QRM to Sterile Manufacturing** – *by Richard Chain (Sr Technical Service Manager), Steris Session Sponsored by SiQuest*
- **Workshop: Importance of Accurate Microbial Identification in an Investigation Environment** – *by Alex Tan (Scientific Portfolio Specialist), Charles River*
- **Navigating Regulatory Challenges with Pharmacopeial Updates** – *by Pn Wan Nurul Aina (Head of Pharmaceutical & Health Supplement Analysis Unit), NPRA*
- **Workshop: Endotoxin Testing Made Faster, Easier, and Ecologically Friendly** – *by Medigene / bioMérieux*
- **Pharmaceutical Waste: Practices and Challenges in Ensuring Their Environmentally Sound Management** – *by Elina Jani (CEO), Nextgreen Biomass*
- **How Pharma 4.0 Can Support Annex 1 Implementation** – *by Vighnes Kanagaraj (Managing Director), Sensei Consulting Solution*

DAY 2 – DIGITALIZATION & TECHNOLOGY (TRACK 2)

- **Next-Generation Water Systems in Pharma: How to Drive Operational Excellence with Process Analytical Technology (PAT)** – *by Tiyo Kok Fong (Market Manager), Veolia Water Technologies*
- **Transforming Filtration Technology: Boosting Productivity, Sustainability and Control** – *by Victor Pang (Head of Sales, ASEAN), Sefar Fabrication*
- **Streamlining Manufacturing: Proven Strategies for EBR and MES System Implementation** – *by Piyaras (Ning) Uboldejpracharak (Head of Sales & Marketing, Asia), Körber Pharma Software*
- **Workshop: Good Practice Guide: Validation 4.0**
- **Holistic Digital Transformation of Pharma Factories: Maximizing Impact through Strategic Planning** – *by Krishna Chaitanya (Industry Expert, Pharma and Life Sciences), Yokogawa Engineering Asia*
- **Workshop: Easier Than You Think: Guidance on Monitoring Your Environment and Validating Your Autoclave** – *by Tiffany Lena Wong (RPh.) (Quality & Business Development Manager), Cynotex*
- **Data Integrity Risk Assessment: Identify and Mitigate Data Gaps** – *by Vivien Santillan (Regional Director, Asia), Novatek International*
- **Practical Pathways to Digitalization in Pharma and Medical Devices Manufacturing** – *by Dr Erfan Salami – Session Sponsored by GoodScience*





Women In Leadership

Powered by Women In Pharma | ISPE Malaysia Affiliate

Held alongside the **2025 ISPE Malaysia Conference & Exhibition**, this inspiring panel discussion celebrates purpose-driven leadership, resilience, and inclusion in the pharmaceutical industry.

Bringing together accomplished leaders from across academia, industry, and regulatory bodies, the forum aims to foster bold conversations, share diverse leadership journeys, and strengthen our collective commitment to building a more inclusive and empowered pharma landscape.

Moderator:

- **Fadzhairi A. Jabar** – Co-founder & CEO, Arcadia Life Sciences; Vice President, ISPE Malaysia Affiliate

Distinguished Panelists:

- **Vivien Santillan** – Chair, Women In Pharma International Steering Committee; Regional Director-Asia, Novatek International
- **Dr. Noraida Mohd Zainoor** – Deputy Director, NPRA
- **Assoc. Prof. Dr. Nurzalina A. Karim Khan** – Dean, School of Pharmaceutical Sciences, USM

Join us for a powerful and engaging session that not only highlights the strength and contributions of women in pharma but also inspires the next generation of inclusive, impactful leadership.

ISPE® | Malaysia Affiliate

CONTACT US:

ISPE Malaysia Affiliate

Level 41, Vista Tower @ The Intermark

Jalan Tun Razak

50400 Kuala Lumpur, Malaysia

T. +60 14-640 5200

E. ispe.malaysia@gmail.com

