

DOUGLAS COUNTY SCHOOLS POLICE

Mr. Trent North
Superintendent

Tracey L. Whaley
Chief of Police



POLICE FORCE ORGANIZATIONAL CHART

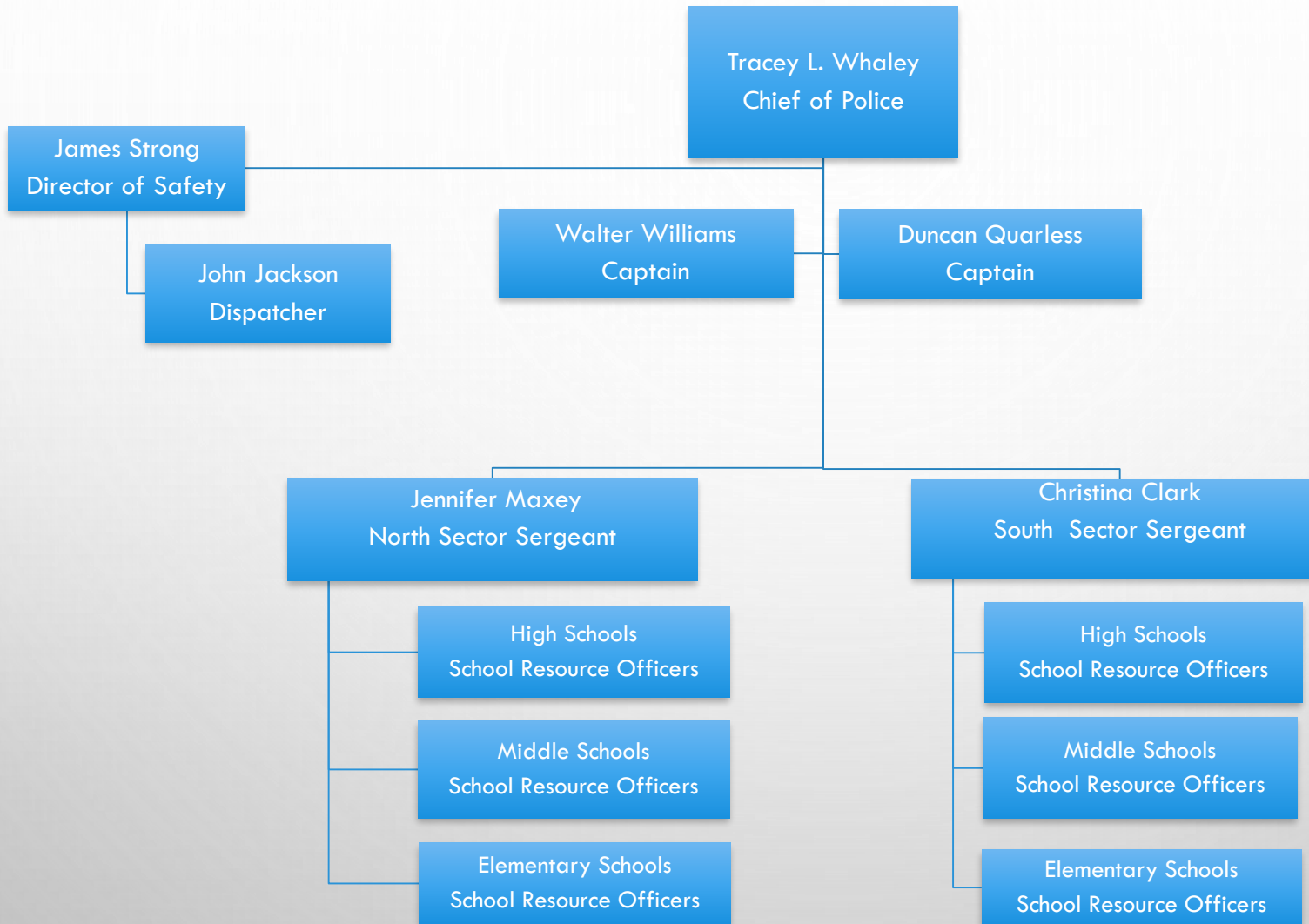

DOUGLAS COUNTY SCHOOLS POLICE DEPARTMENT

Chief of Police

Alexander HS
Bill Arp ES
January / Clark

Chapel Hill HS
Holly Springs ES
Young / Enos

Douglas County HS
Williams / Wilson

Lithia Springs HS
Sweetwater ES
Brooks / Clemente

New Manchester HS
Baitey / Vaughn

Yeager MS
C. Carter

Chapel Hill MS
K. Wood

Stewart MS
J. Luckie

Turner MS / Lithia
Springs ES
C. Sharpe

Chestnut Log MS
Mt. Carmel ES
D. Bell

Fairplay MS
South Douglas ES
T. Neufeld

Factory Shoals ES
Capt. D. Quarless

Mason Creek MS
Mason Creek ES
A. Rucker

Beulah ES
Annette Wynn ES
D. Scott

Factory Shoals MS
N. Wilson-Kelly

Dorsett Shoals ES
Chapel Hill ES
D. Outley

Bright Star ES
Winston ES
L. Chubb

Mirror Lake ES
A. Long

New Manchester ES
K. Reese

Burnett ES
Eastside ES
J. Kozma

Haven
D. Walker

Arbor Station ES
Capt. W. Williams

North Douglas ES
A. Griffie

College & Career
Institute
Sgt. J. Maxey

Student Success
Center
T. Carr

POLICE DEPARTMENT UPDATE

- Board Resolution February 3, 2020.
- Police Chief Hired May 7, 2020.
- Ga POST recognition – May 11, 2020.
- Branded the Police Department.
- Located & purchased service weapons.



POLICE DEPARTMENT UPDATE

- Purchased Police Uniforms & Equipment.
- Purchased Thirty-five Police Radios.
- Interviewed, Processed & Hired Command Staff.
- Interviewed, Processed & Hired Twenty-six SRO's.
- Branded our Police Department.
- Located and Purchased Thirty-two Vehicles.

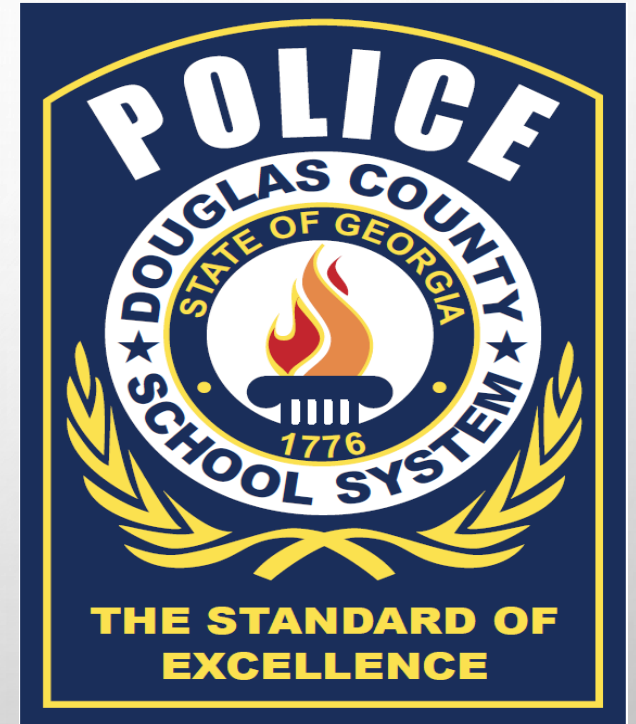

POLICE DEPARTMENT UPDATE

The purpose of the DCSSPD is to create & maintain a safe and nurturing educational environment by supporting the functions of teaching & learning within the school district.

- Positive interaction with Students & Staff.
- Purposeful integration into each school's environment.
- Promotion of community engagement.

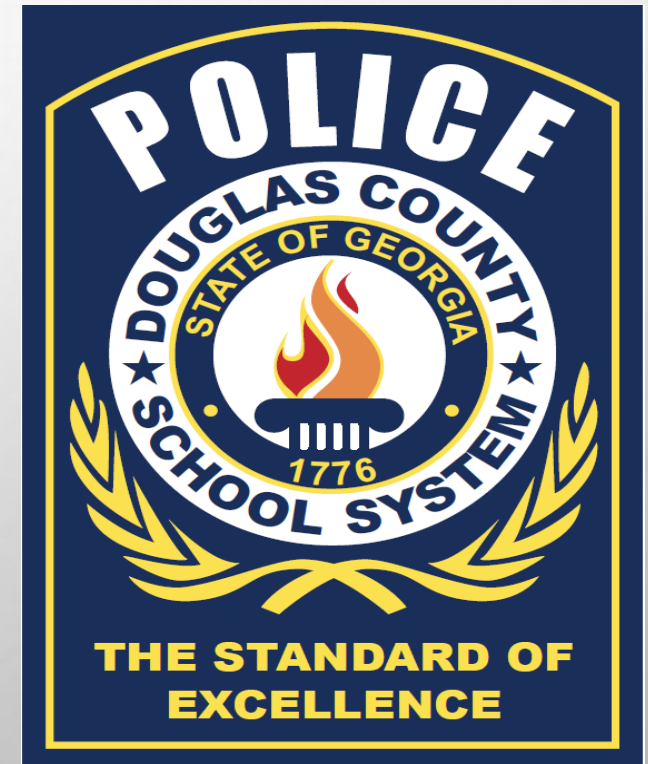

NEXT STEPS

- Full Service Police Department as of July 15, 2020.
- SRO's at Elementary Schools for arrival & dismissal.
- Staffing Sporting Events & School Functions.
- Installation of programs to Engage & Support.

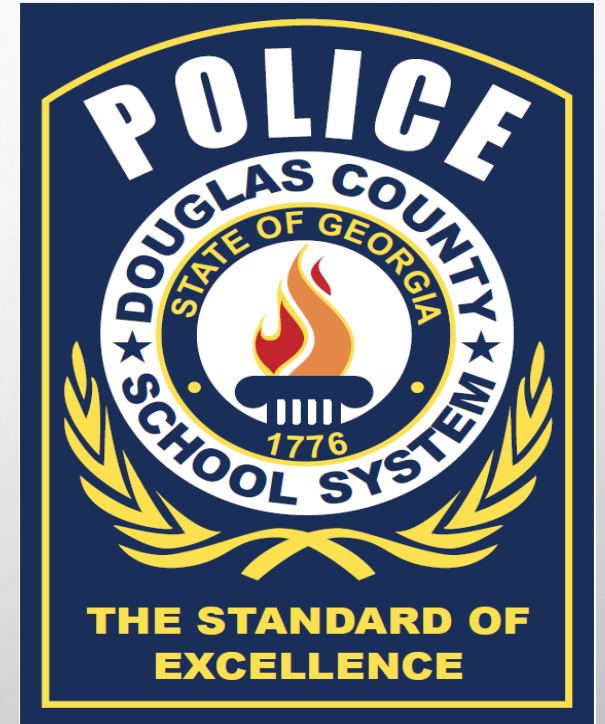







**THANK YOU FOR ATTENDING THIS
PRESENTATION!**