August 2026

Greater Houston Resiliency Initiative Work

Important Infrastructure Upgrades Planned in Central Northwest and Surrounding Areas

As part of CenterPoint Energy's Greater Houston Resiliency Initiative and our commitment to build the most resilient coastal grid in the country, a series of critical infrastructure upgrades are planned in your community. These important upgrades will help strengthen reliability, reduce outages and improve response times and power restoration.

How We're Improving Your Electric Service

Replacing 30 poles with stronger, storm-resilient poles to better withstand extreme winds

Important Work Details

- Critical resiliency infrastructure improvements in Central Northwest and surrounding areas to begin in the coming weeks
- Work is expected to take approximately 2 months to complete

Please note: The highlighted work area is approximate and work will not occur on all streets.

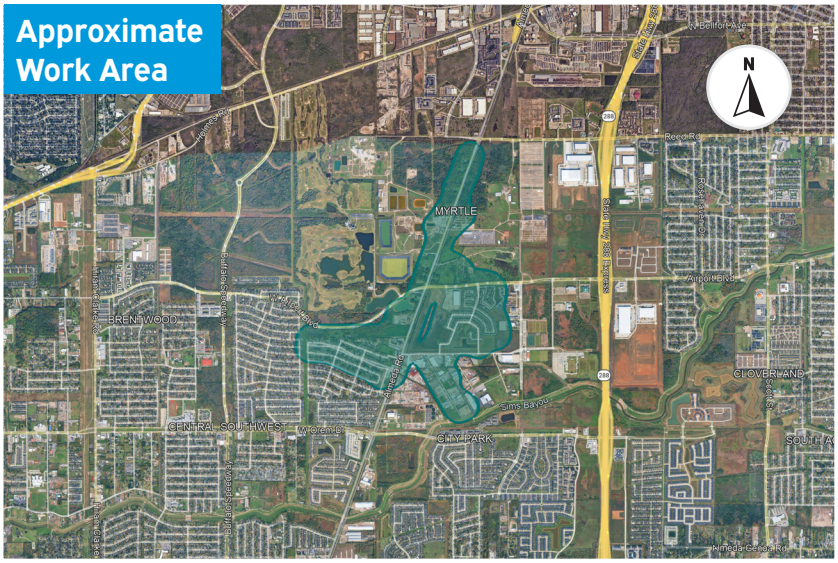

What You Can Expect

- Contractor crews and vehicles in the area
- Crews working Monday through Sunday from 7 a.m. to 6 p.m. (times may vary)
- Traffic control signs and potential lane closures
- Environmental protections in place at all times
- Crews will always carry identification badges and will present them upon request
- Additional communications if temporary outages are needed to safely complete the work

CenterPoint is committed to keeping our customers informed about all of our important resiliency efforts. To learn more, visit **CenterPointEnergy.com/TakingAction**

Questions?

If you have questions, please email us at **GHRIupgrades@centerpointenergy.com**.

AM06

©2026 CenterPoint Energy