



For full property information,  
text **E66443** to **85377**  
Message and data rates may apply

## 636 CORINTH RD

Queensbury, NY 12804-7826

# \$300,000

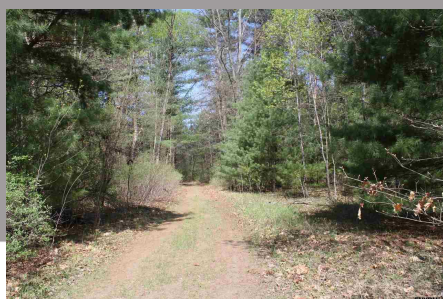
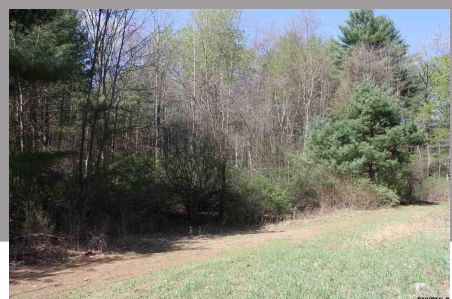
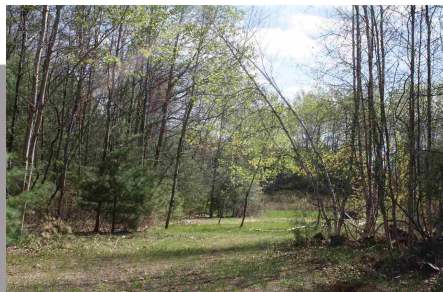

Fully approved subdivision 9+ acres to build on, survey, subdivision map/plans available on request right on Corinth Rd. Contiguous with Bedford Close neighborhood (high-end development), 2 miles to West Mountain. Developer dream with 5 building lots. Perc and soil tests complete. The lot is partially cleared and partially wooded. All buildings will be removed prior to closing, electric and water already at the road.

Price: \$300,000  
Status: Active  
Listing #: 201817909  
Type: Lots-Land



### Sarah Dauphinais

Sales Rep.

📞 518 269 9189

✉️ [SarahSealsTheDeal@gmail.com](mailto:SarahSealsTheDeal@gmail.com)

Text to **85377** for my Mobile Business Card™

**EXIT REALTY CAPITAL'S CHOICE**  
11 Herbert Drive, Latham, NY 12110  
Office: 518 396 5850

Equal Housing Opportunity



[www.exitrealtycapitalchoice.com](http://www.exitrealtycapitalchoice.com)

Brokerage Independently Owned and Operated. Not intended to solicit individuals or property already under contract.