



**FLORIDA DEPARTMENT OF TRANSPORTATION - DISTRICT FOUR  
PROJECT INFORMATION FLYER**

Northbound and Southbound SR-80/US-27 Partial Lane Closure  
at South Central Florida Express (SCFE) Crossing 272319F  
Palm Beach County  
Financial Project ID #: 441631-1-57-01

**SR-80/US-27 Rail Crossing Rehabilitation:**

SR-80/US-27, in Palm Beach County, will have partial lane closure and vehicular traffic detoured due to a rail-road grade crossing rehabilitation from Thursday, August 8, 2024 at 7:00 a.m. to Thursday, August 15, 2024 at 7:00 p.m. If necessary to complete the work, this closure will extend to Friday, August 16, 2024, at 7:00 p.m. This will allow workers to safely perform necessary repairs to the SCFE railway at SR 80/US-27 in the city of South Bay. The work will be performed by South Central Florida Express (SCFE) contractors.

Construction Cost: \$796,848.00    Construction Start Date: August 8, 2024    Anticipated Completion: August 15, 2024

**PROJECT IMPROVEMENTS**

- Rehabilitate existing railroad track
- Replace crossing surface and paving markings to improve ride quality.

**CONTACT INFORMATION**

**Guillermo Canedo — FDOT Communications Manager**  
[guillermo.canedo@dot.state.fl.us](mailto:guillermo.canedo@dot.state.fl.us) or (954) 777-4302

**TRAFFIC IMPACTS/DETOURS**

**SR-80/US-27, in the city of South Bay** will be impacted at the South Central Florida Express (SCFE) rail-highway crossing. During the partial lane closure, workers will rehabilitate the existing track to repair defective rails and replace the crossing surface to improve ride quality.

**SOCIAL MEDIA**

**X/Instagram:** @MyFDOT\_SEFL  
**Facebook:** @MyFDOTSEFL

The following partial lane closures will be in place to facilitate traffic in the area.

**Phase 1:** August 8, 2024, 7:00 a.m. to 5:00 p.m.

- Inside lane closures set up for median demolition.
- Place temporary asphalt for crossover to be used during Phases 2 and 3.

**Phase 2:** August 8, 2024 at 5:00 p.m. to August 10, 2024 at 10:00 p.m.

- Two southbound lanes will be narrowed to one lane.
- Two northbound lanes will be narrowed to one lane and diverted to the inside southbound lane.
- Southbound traffic will be maintained in the outside southbound lane.



**FLORIDA DEPARTMENT OF TRANSPORTATION MISSION STATEMENT**

The Florida Department of Transportation’s mission is to provide a safe statewide transportation system that promotes the efficient movement of people and goods, supports the state’s economic competitiveness, prioritizes Florida’s environment and natural resources, and preserves the quality of life and connectedness of the state’s communities.

# FLORIDA DEPARTMENT OF TRANSPORTATION - DISTRICT FOUR PROJECT INFORMATION FLYER

**Northbound and Southbound SR-80/US-27 Partial Lane Closure  
at South Central Florida Express (SCFE) Crossing 272319F  
Palm Beach County  
Financial Project ID #: 441631-1-57-01**

**Phase 3:** August 10, 2024 at 10:00 p.m. to August 13, 2024 at 7:00 p.m.

- Two northbound lanes will be narrowed to one lane.
- Two southbound lanes will be narrowed to one lane and diverted to the inside northbound lane.
- Northbound traffic will be maintained in the outside northbound lane.
- Southbound traffic will be maintained in the inside northbound lane.

**Phase 4:** August 13, 2024 at 7:00 p.m. to August 15, 2024 at 7:00 p.m.

- Inside lane closures set up as in Phase 1 to remove temporary asphalt and reconstruction of median.

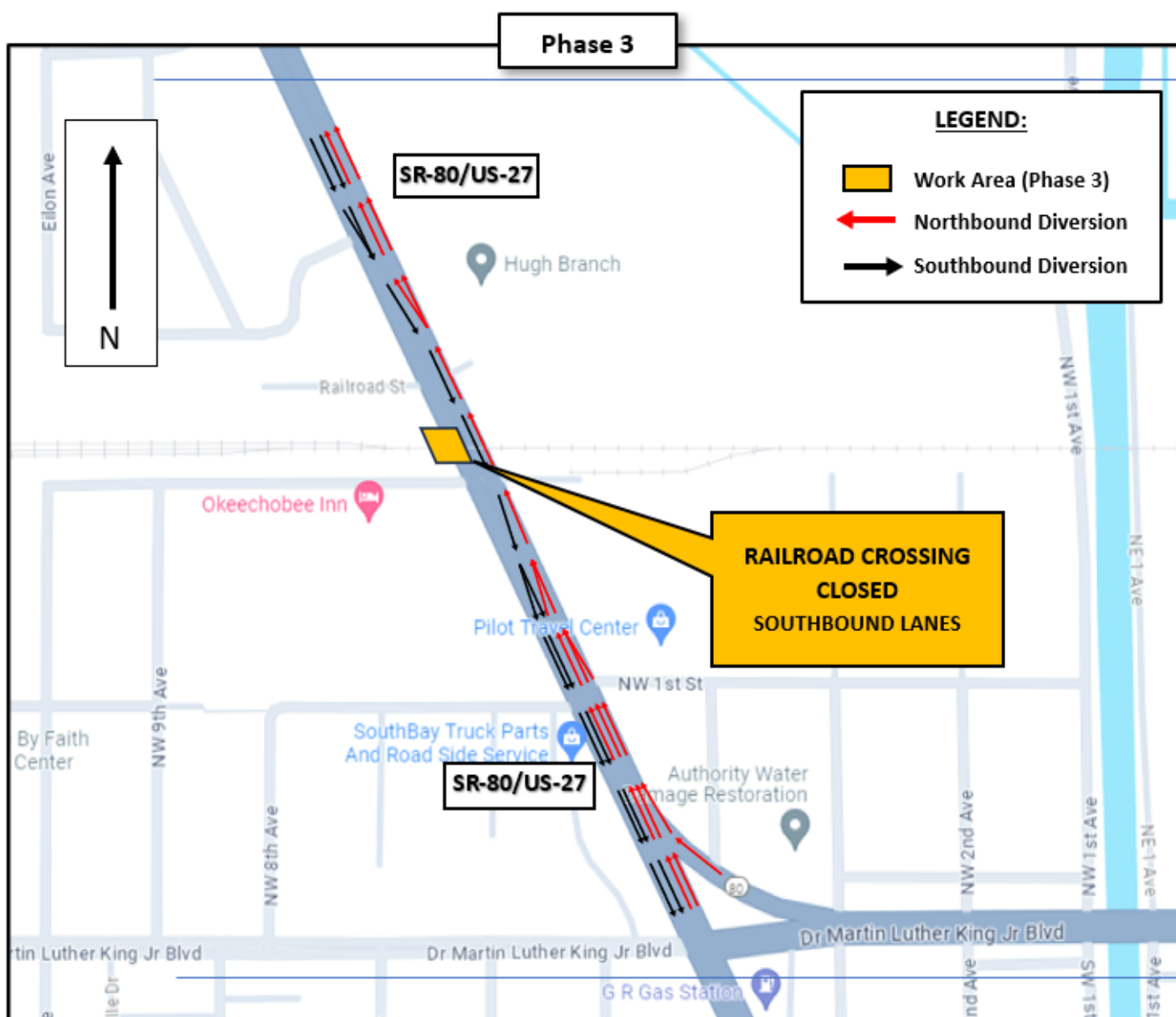

## FLORIDA DEPARTMENT OF TRANSPORTATION MISSION STATEMENT

**The Florida Department of Transportation’s mission is to provide a safe statewide transportation system that promotes the efficient movement of people and goods, supports the state’s economic competitiveness, prioritizes Florida’s environment and natural resources, and preserves the quality of life and connectedness of the state’s communities.**



# Rail Crossing Rehabilitation

SR-80/US-27  
Partial Lane Closure —8/8/24 to 8/15/24

Statewide Traffic and Railroad Initiative Using Dynamic Envelopes



PLACE  
STAMP  
HERE

Florida Department of Transportation  
ATTN: Ana Quero  
3400 West Commercial Boulevard  
Fort Lauderdale, Florida 33309

