The Hymnal 1982 - #396 Now thank we all our God

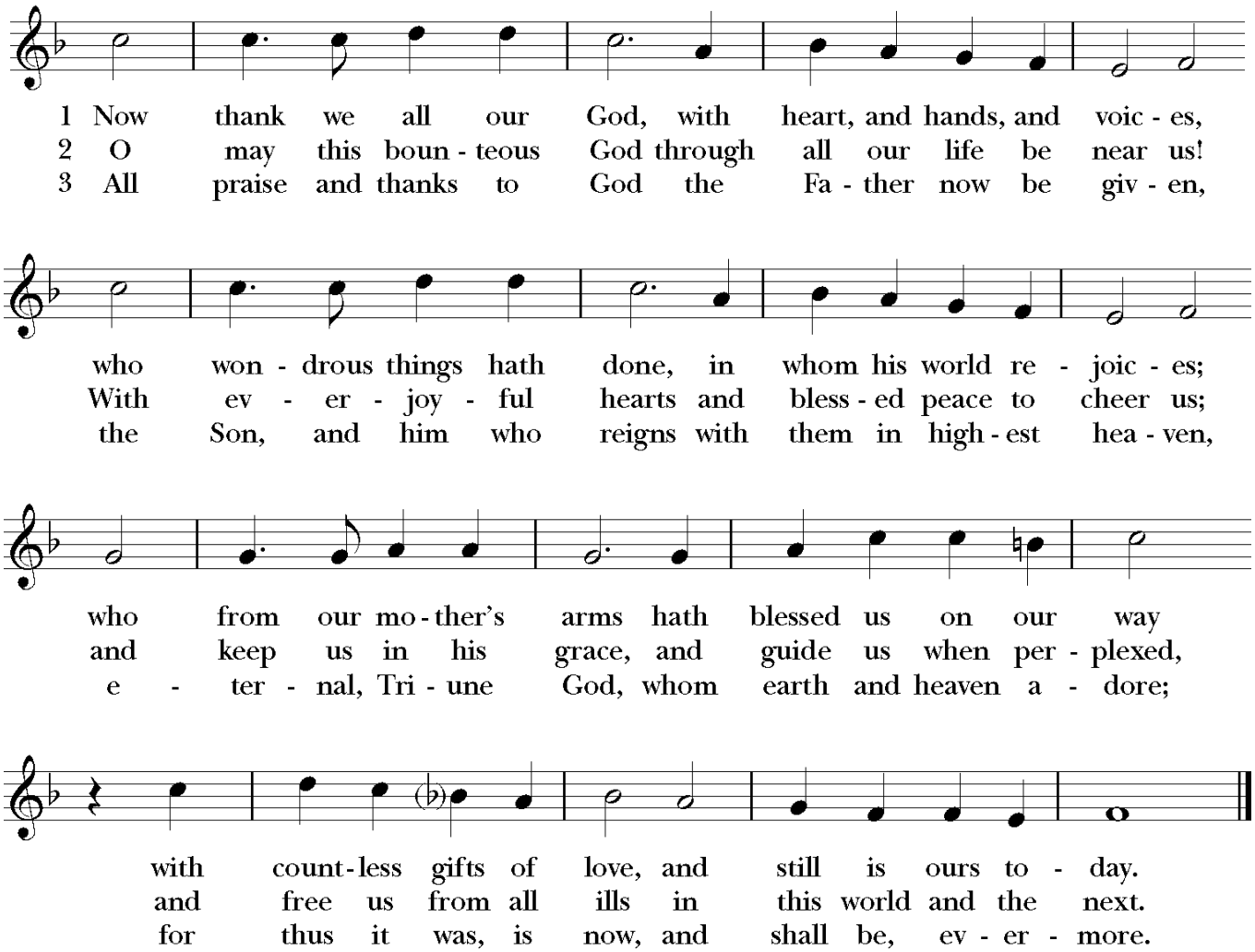

Words: Martin Rinckart (1586-1649); tr. Catherine Winkworth (1827-1878), alt.
Music: *Nun danket alle Gott,* melody Martin Rinckart (1586-1649); harm. Johann Cruger (1598-1662)

The Hymnal 1982 - #301 Bread of the world, in mercy broken

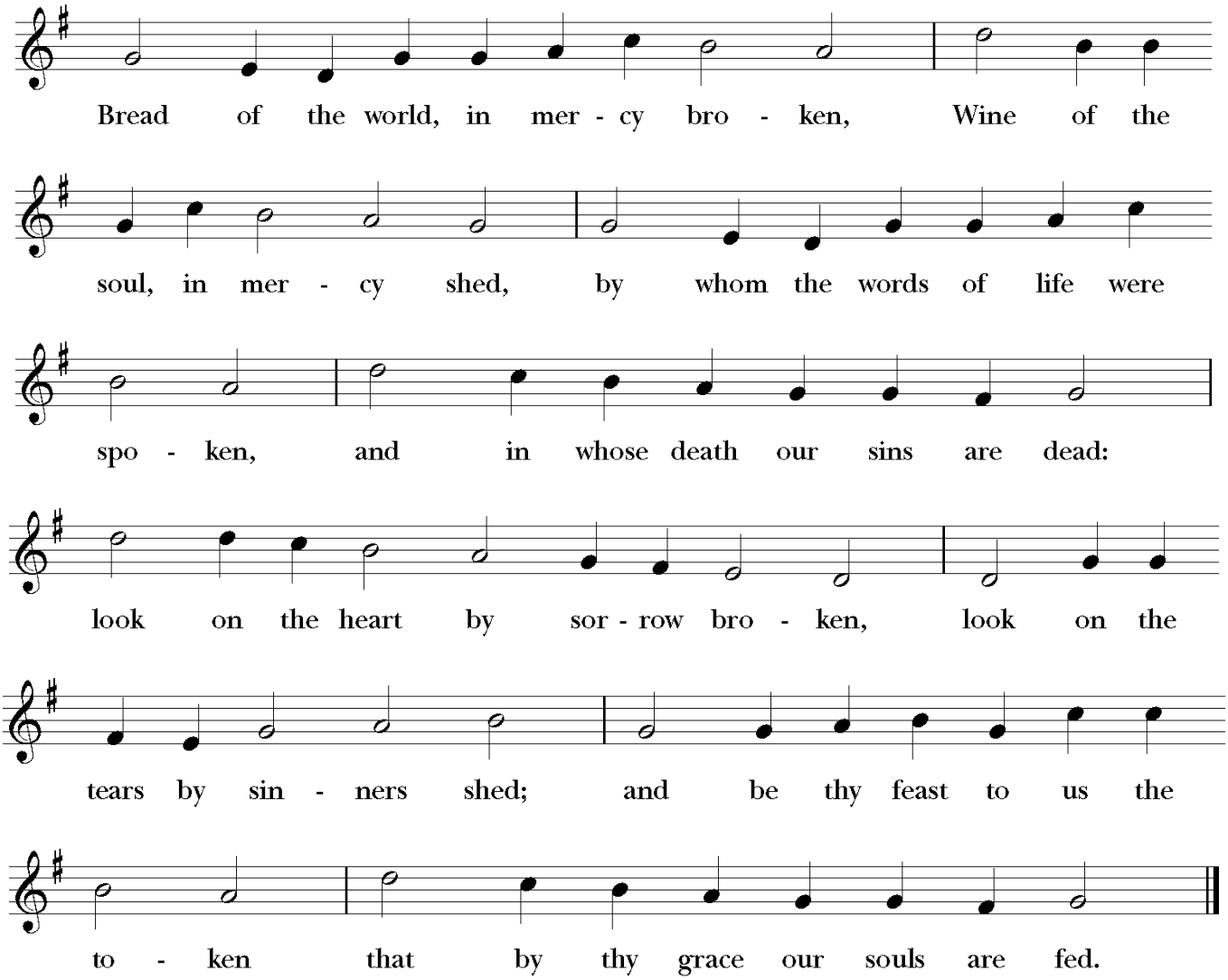

Words: Reginald Heber (1783-1826). Music: *Rendez á Dieu,* melody att. Louis Bourgeois (1510?-1561?); harm. Claude Goudimel (1514-1572), alt.

The Hymnal 1982 - #335 I am the bread of life

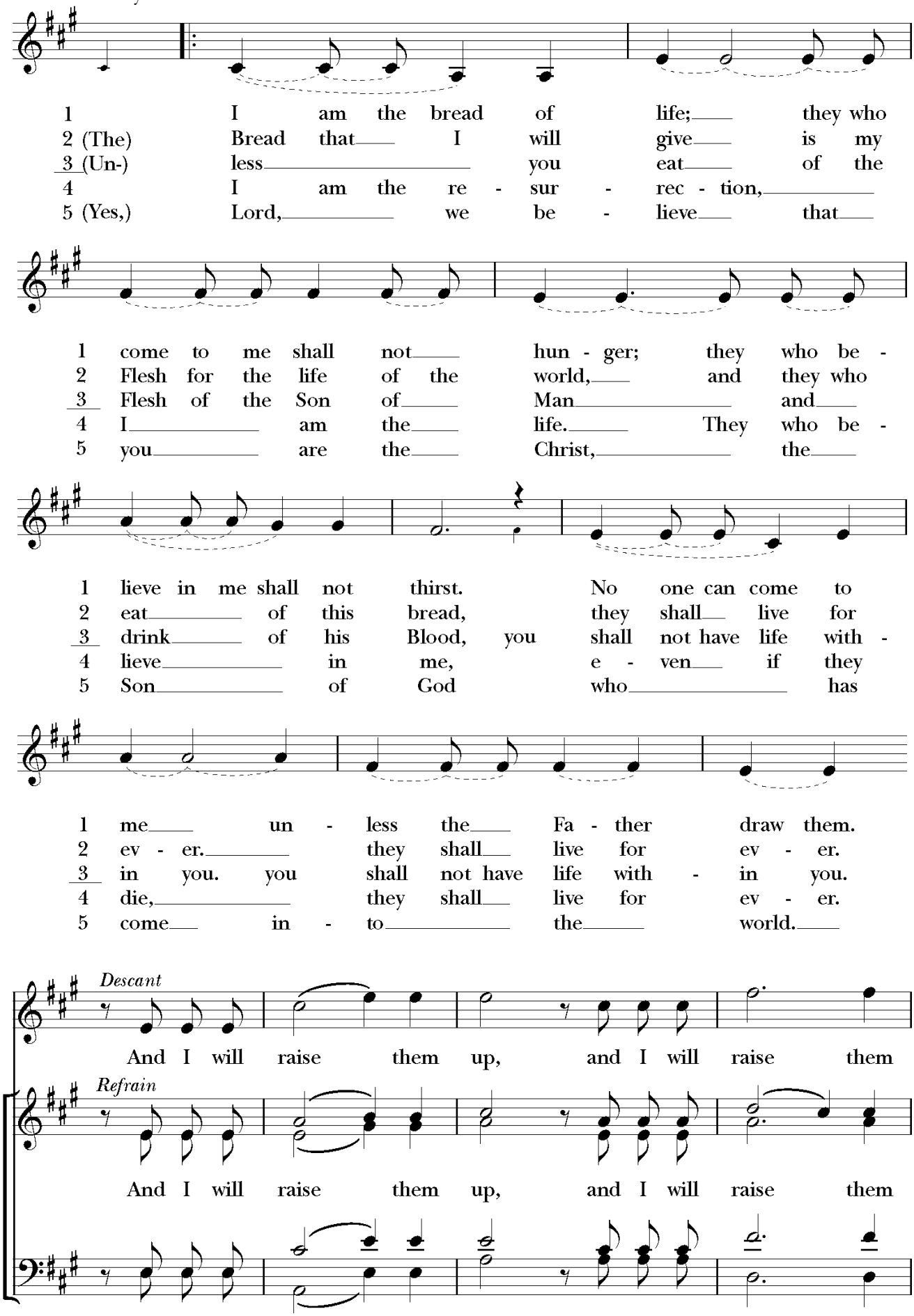

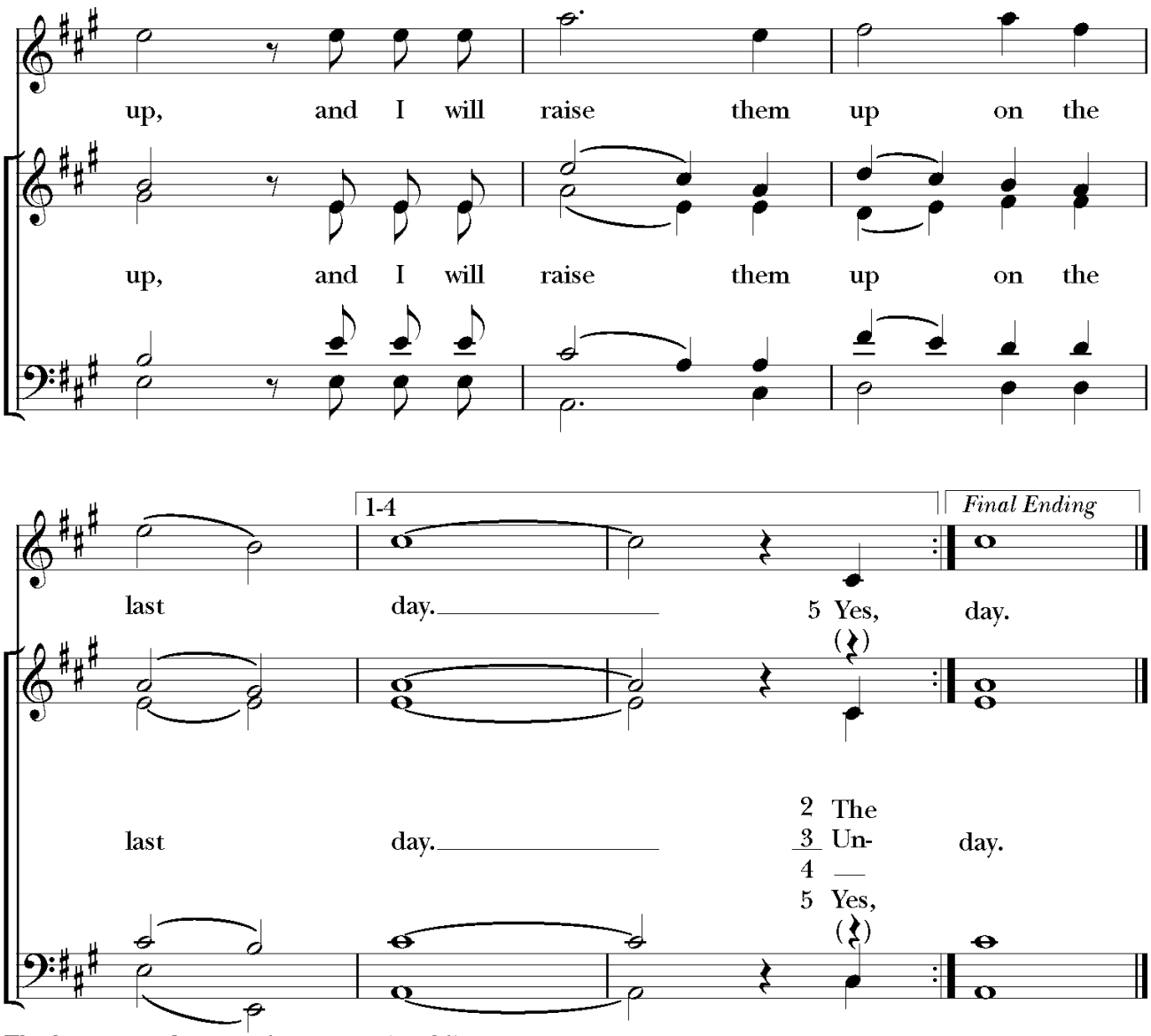

The descant may be sung after stanzas 4 and 5.

Words: Suzanne Toolan (b. 1927); adapt. of John 6, Copyright ©1971, G.I.A. Publications, Inc. Music: *I Am the Bread of Life,* Suzanne Toolan (b. 1927); arr. Betty Pulkingham (b. 1928) Copyright ©1970, 1975, Celebration. All rights reserved. Used with permission.