The Hymnal 1982, Service Music - #280 Canticle 20, Glory to God: *Gloria in excelsis*

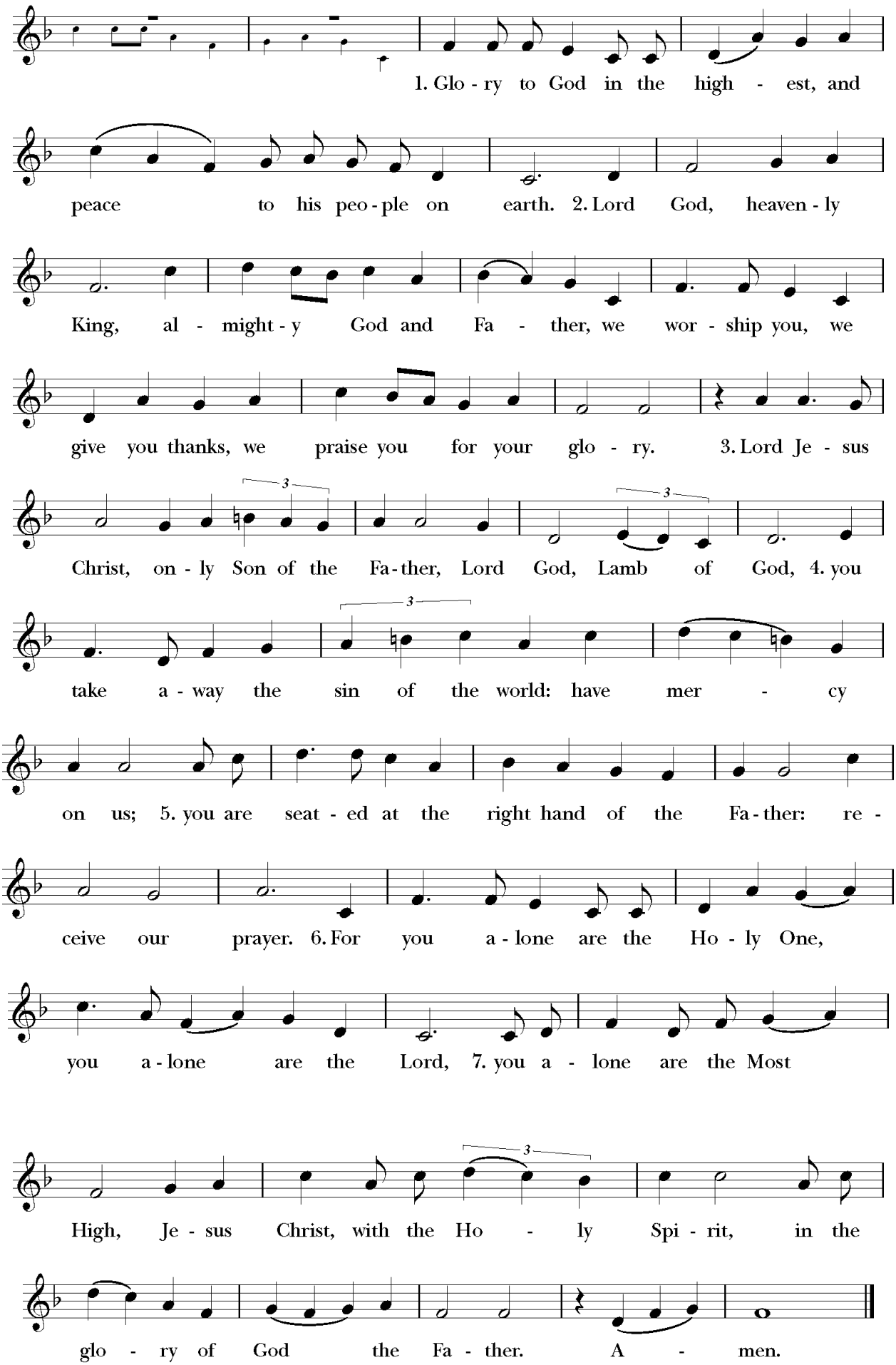

The Hymnal 1982, Service Music - #125 The Holy Eucharist II, Holy, holy, holy Lord: *Sanctus*

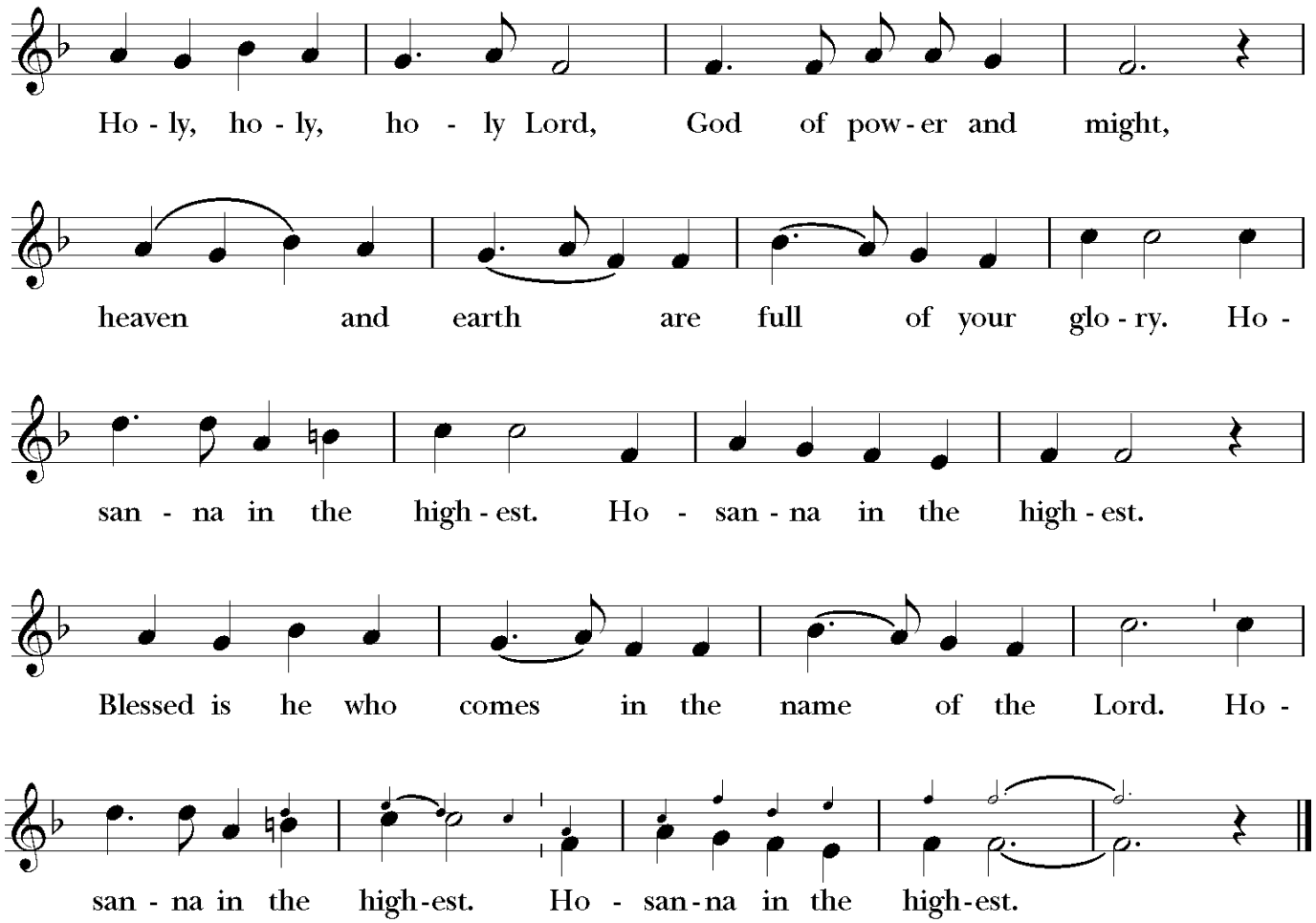

The Hymnal 1982, Service Music - #154 The Holy Eucharist, Fraction Anthem: Christ our Passover

This setting is not used in Lent.

