The Order of Evening Prayer and Taize'

Hymnal 1982, S-27

O Gracious Light *Phos hilaron*

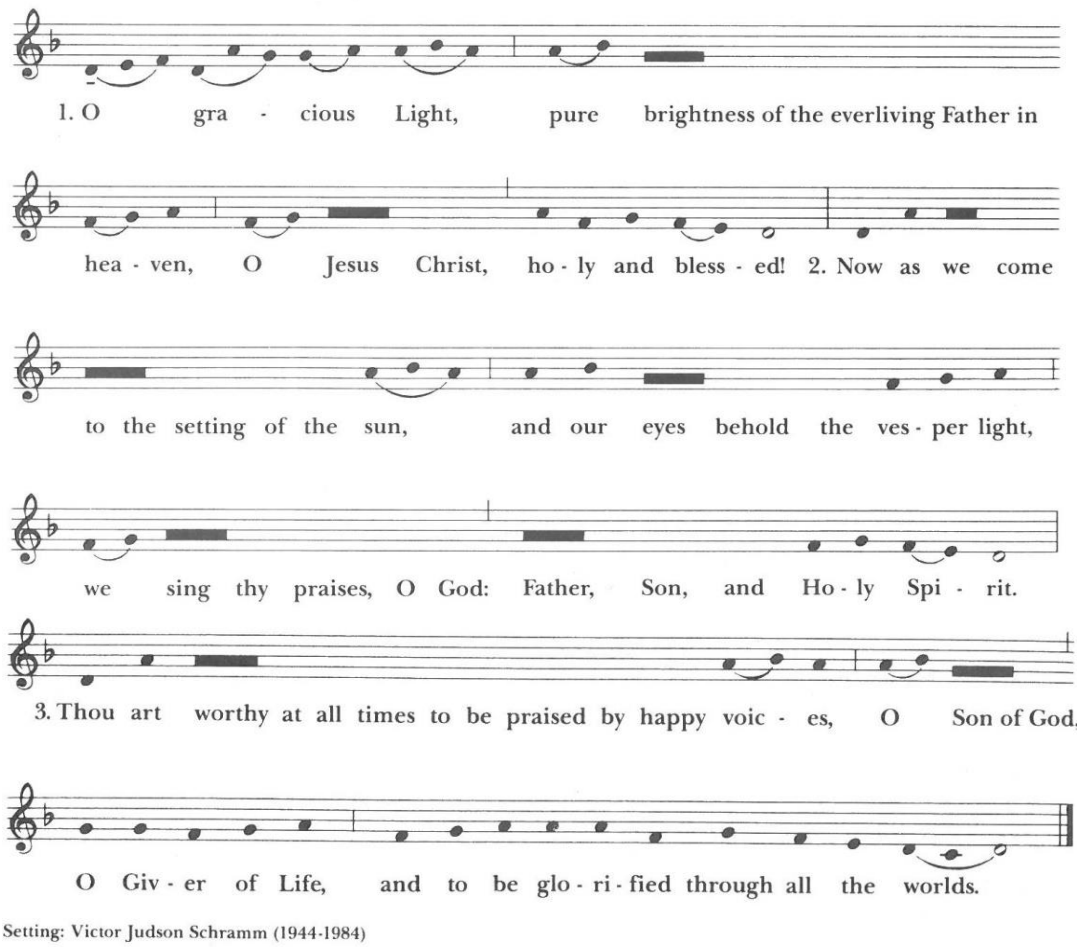

Setting: Victor Judson Schramm (1944-1984)

Opening: The Service of Light

L In the name of the Father and of the + Son and of the Holy Spirit.
C Amen.
L Jesus Christ is the Light of the World,
C the light no darkness can overcome.
L Stay with us, Lord, for it is evening,
C and the day is almost over.
L Let Your light scatter the darkness
C and illumine Your Church.
Glory to the Father and to the Son and to the Holy Spirit;
as it was in the beginning, is now, and will be forever. Amen.

Prayer
Almighty, everlasting God, let our prayer in your sight be as incense, the lifting up of our hands as the evening sacrifice. Give us grace to behold you, present in your Word and Sacraments, and to recognize you in the lives of those around us. Stir up in us the flame of that love which burned in the heart of your Son as he bore his passion, and let it burn in us to eternal life and to the ages of ages. *Amen.*

Prayer in Song 1
Selection from the Taize' Community (*see below*)

Scripture Reading 1 *Followed by silence*

Prayer in Song 2
Selection from the Taize' Community (*see below*)

Scripture Reading 2 *Followed by silence*

Prayer in Song 3
Selection from the Taize' Community (*see below*)

The Prayers

Officiant and People

Our Father, who art in heaven,
hallowed be thy Name,
thy kingdom come,
thy will be done,
on earth as it is in heaven.
Give us this day our daily bread.
And forgive us our trespasses,
as we forgive those
who trespass against us.
And lead us not into temptation,
but deliver us from evil.
For thine is the kingdom,
and the power, and the glory,
for ever and ever. Amen.

Collects and Intercessions

Prayer in Song 4
Selection from the Taize' Community (*see below*)

Blessing and Dismissal

SONGS FROM THE TAIZE COMMUNITY AND OTHERS

Wonder Love and Praise, #831

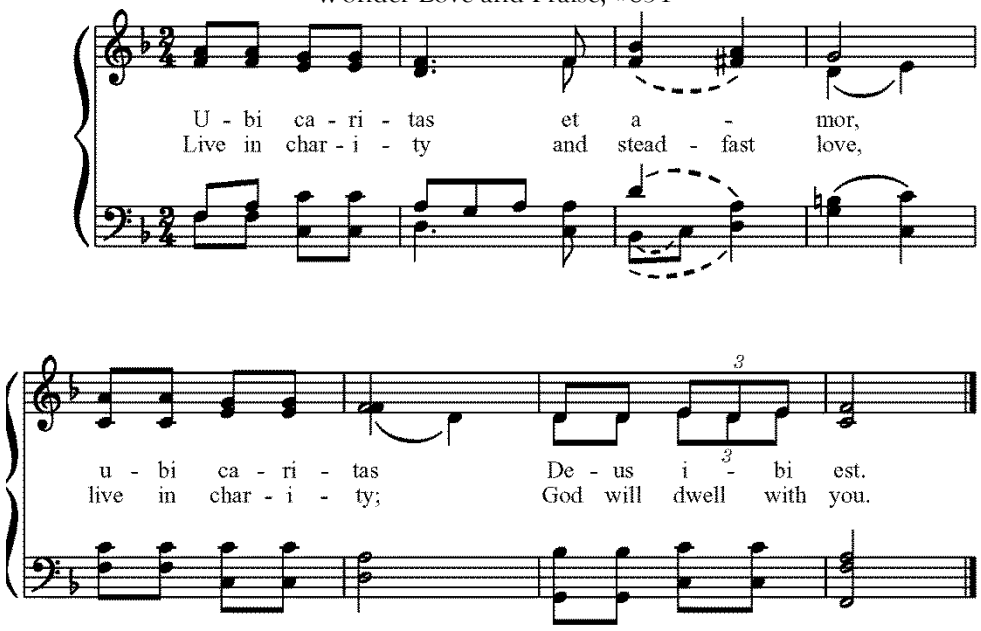

Setting: Jacques Berthier, from *Songs and Prayers from Taizé* © 1991 GIA Publications, Inc.
Used by permission. All rights reserved.

Wonder Love and Praise, #827

O Lord, Hear My Prayer

Ostinato Chorale

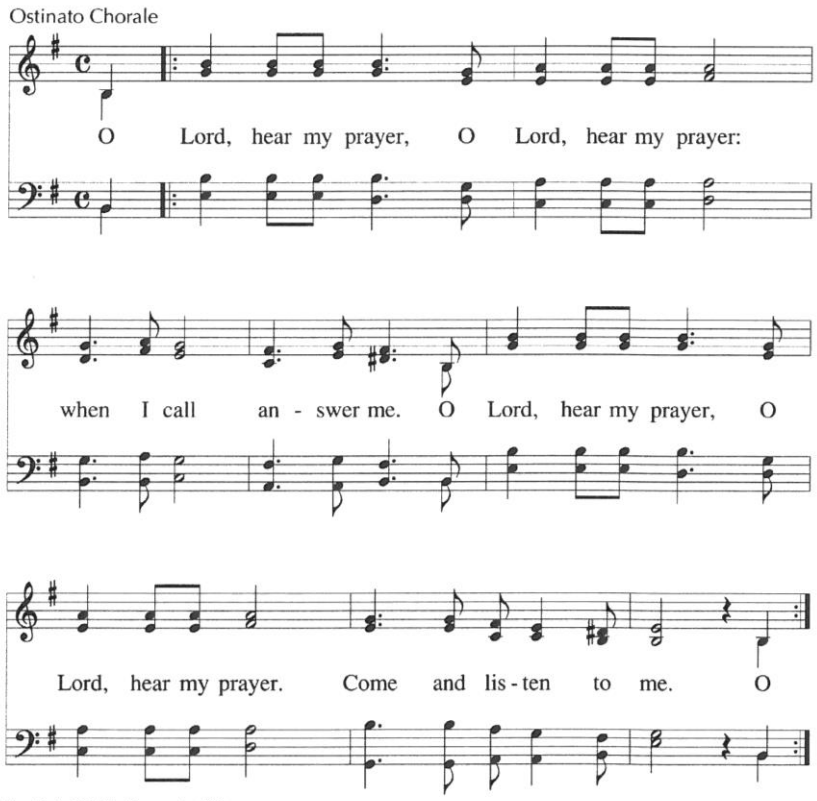

Text: Psalm 102; Taizé Community, 1982
Tune: Jacques Berthier, 1923-1994
© 1982, Les Presses de Taizé, GIA Publications, Inc., agent

The Kingdom of God is Among You

Luke 17:21 Taize Andrew Bolden

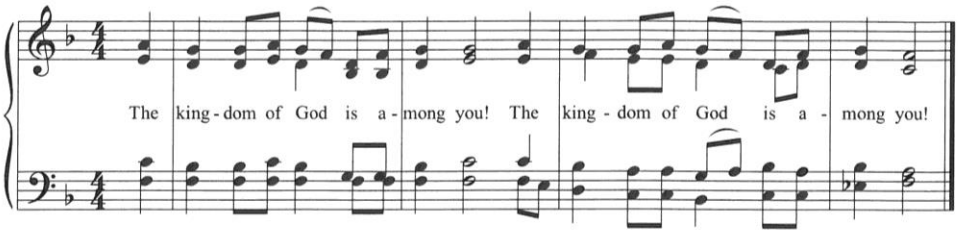

Wait for the Lord

Ostinato Refrain

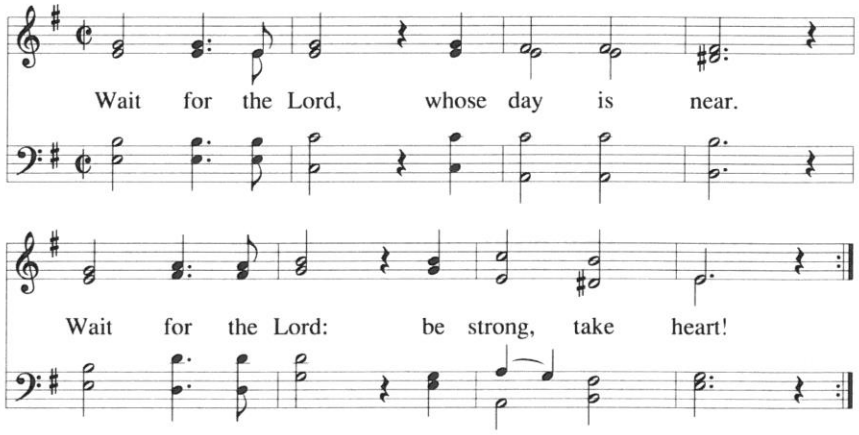

Text: Isaiah 40, Philippians 4, Matthew 6:33, 7:7; Taizé Community, 1984
Tune: Jacques Berthier, 1923–1994
© 1982, 1983, 1984, Les Presses de Taizé, GIA Publications, Inc., agent

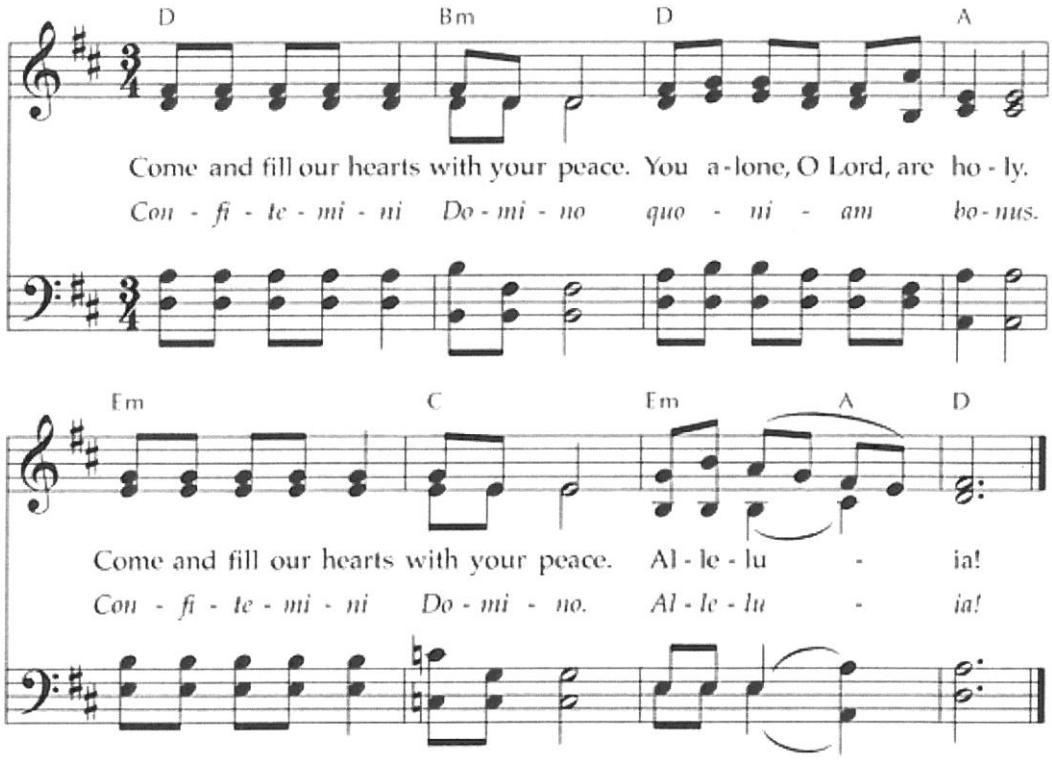

for Maureen

Lord, you are in the midst of us

Jeremiah 14:9, 22

Taize Meditation for Compline

Andrew Bolden

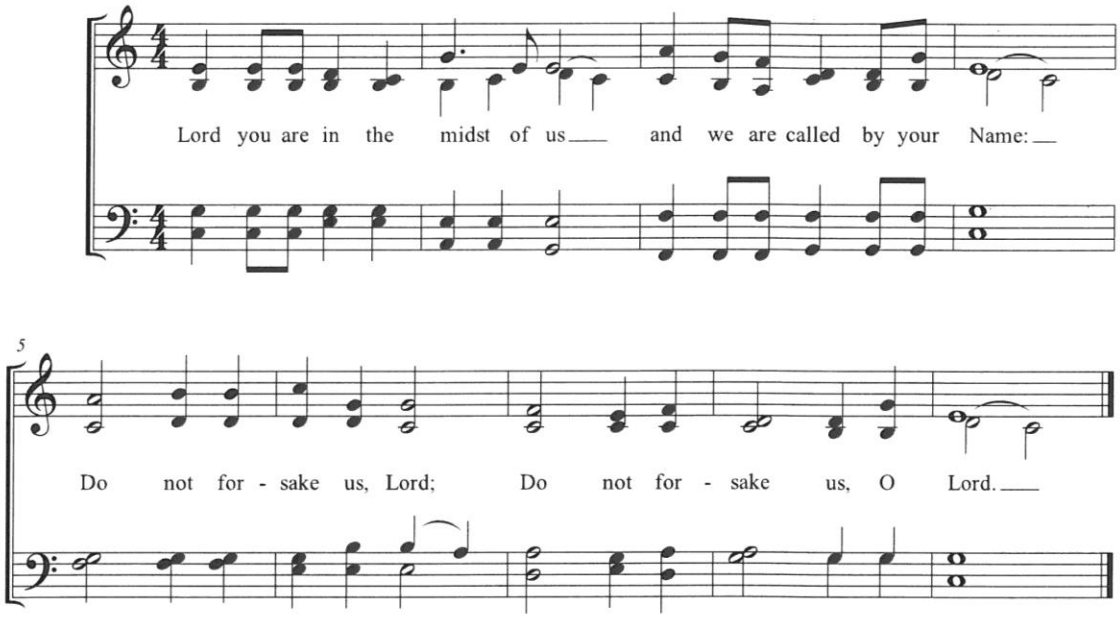

Wonder Love and Praise, #825

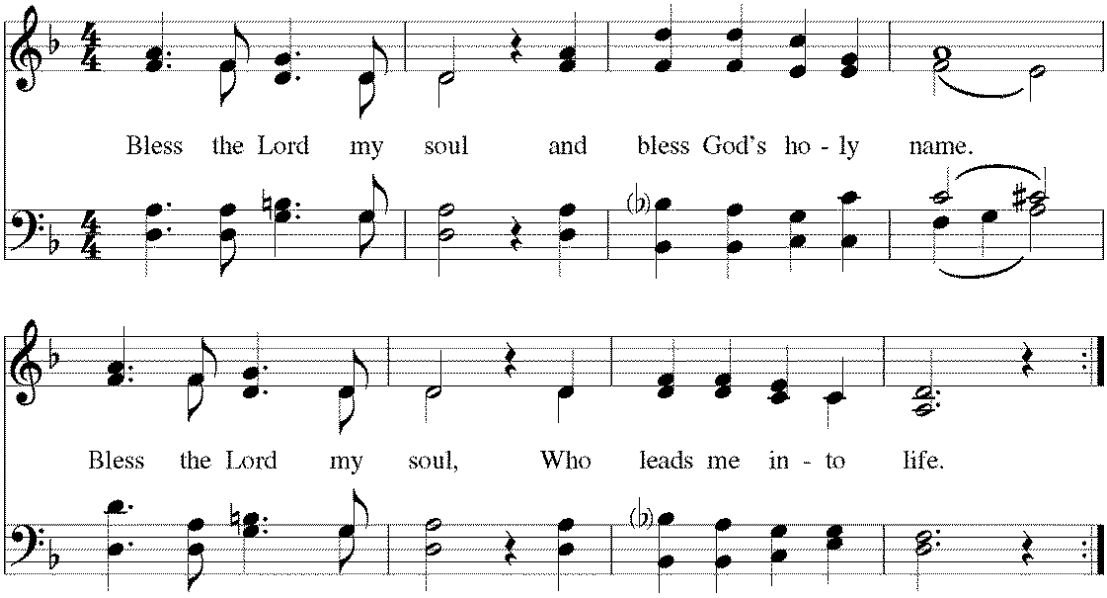

Wonder Love and Praise, #830

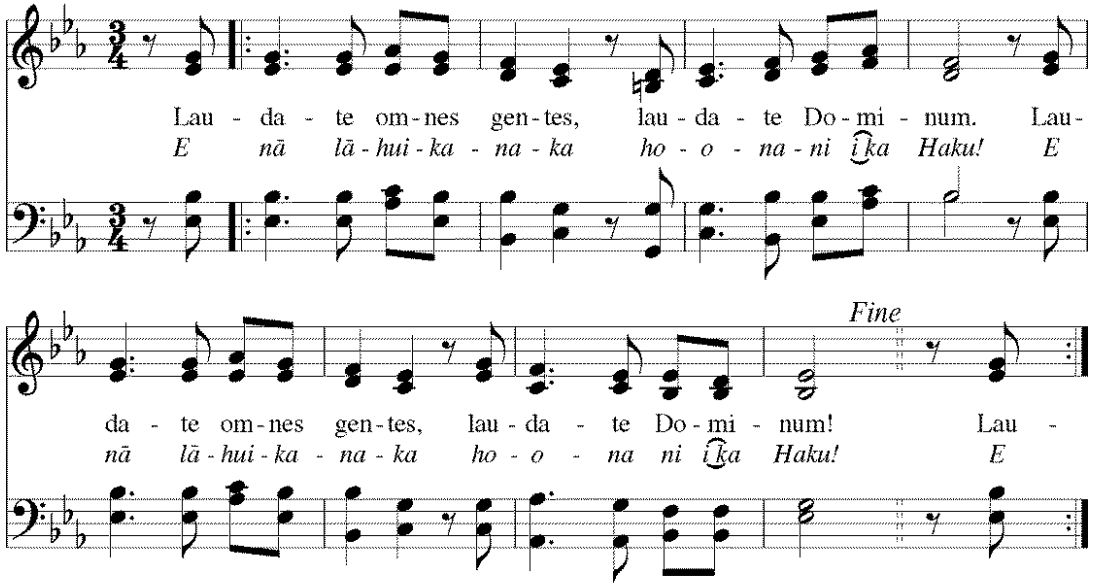

Wonder Love and Praise, #826

