Holy Father, Great Creator

Alexander Viets Griswold — Henry T. Smart

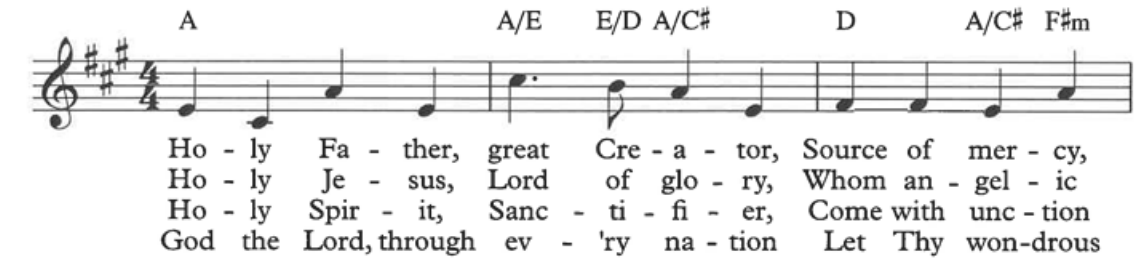

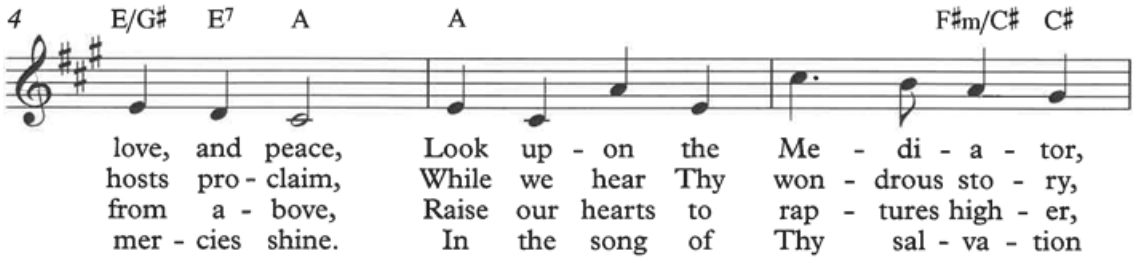

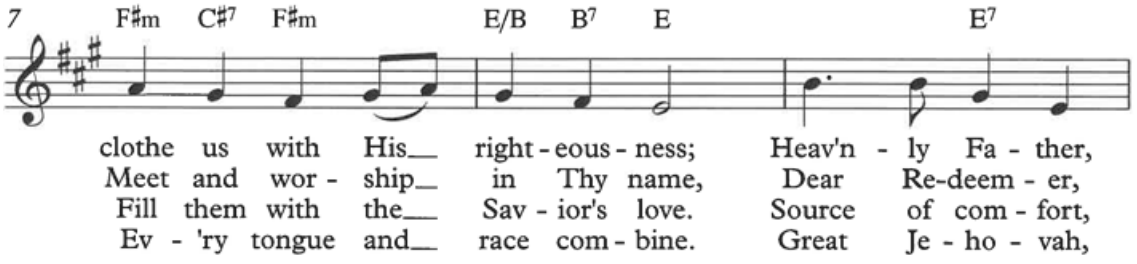

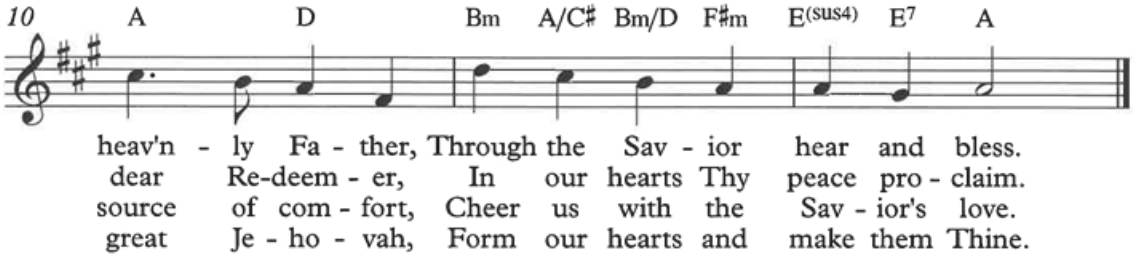

©MichaelKravchuk.com

The Hymnal 1982 - #505 O Spirit of Life, O Spirit of God

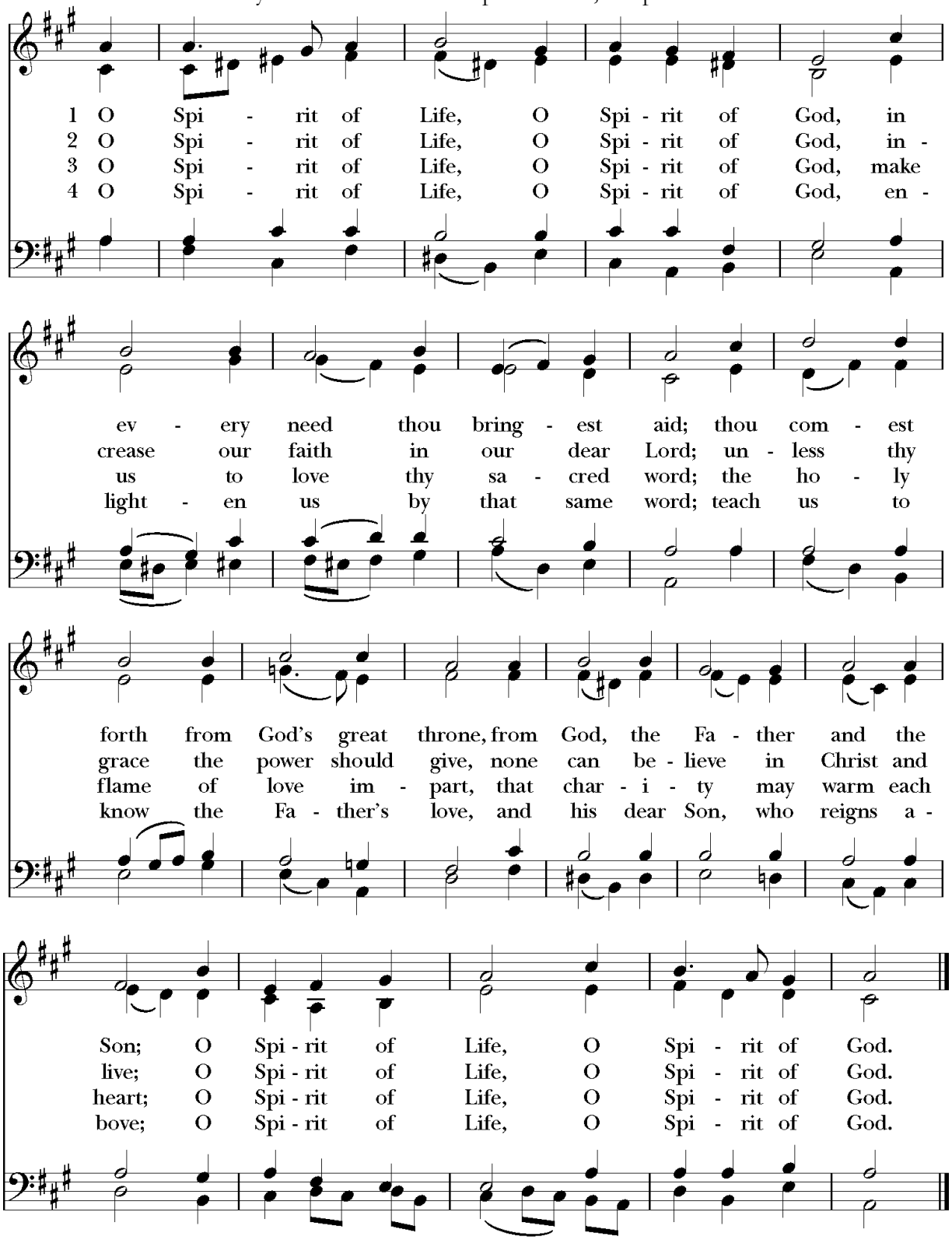

Words: Johann Niedling (1602-1668); tr. John Caspar Mattes (1876-1948), alt. Copyright ©1917 and 1918 by The United Lutheran Church of America, a predecessor of the Lutheran Church in America. Music: *O heiliger Geist,* melody from *Geistliche Kirchengesang,* 1623; harm. Johann Sebastian Bach (1685-1750); arr. Alastair Cassels-Brown (b. 1927) Copyright © The Church Pension Fund. All rights reserved. Used with permission.

The Hymnal 1982 - #324 Let all mortal flesh keep silence

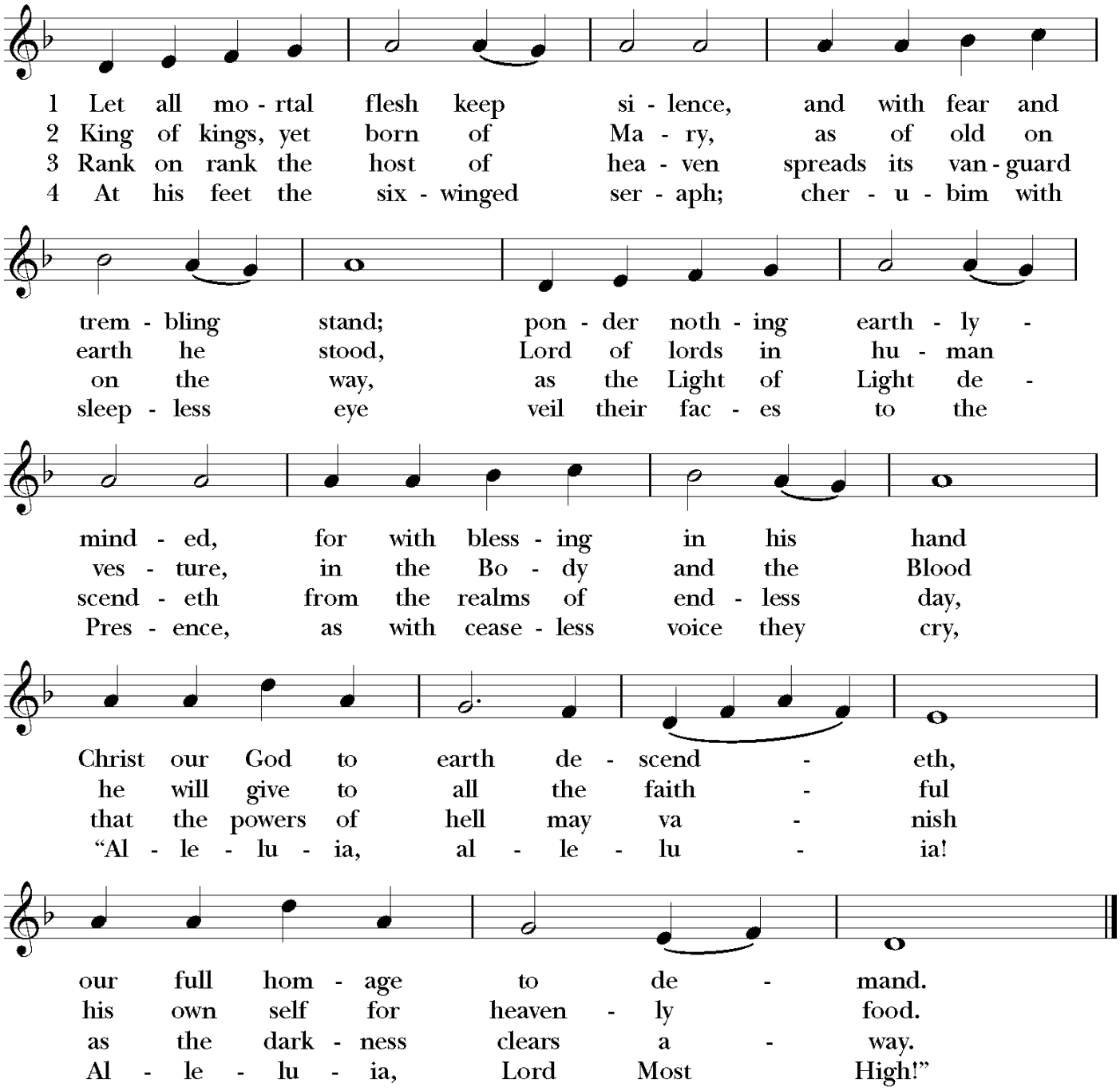

Words: Liturgy of St. James; para. Gerard Moultrie (1829-1885) Music: *Picardy,* French carol, 17th cent.; melody from *Chansons populaires des Provinces de France,* 1860; harm. after *The English Hymnal,* 1906

The Hymnal 1982 - #381 Thy strong word did cleave the darkness

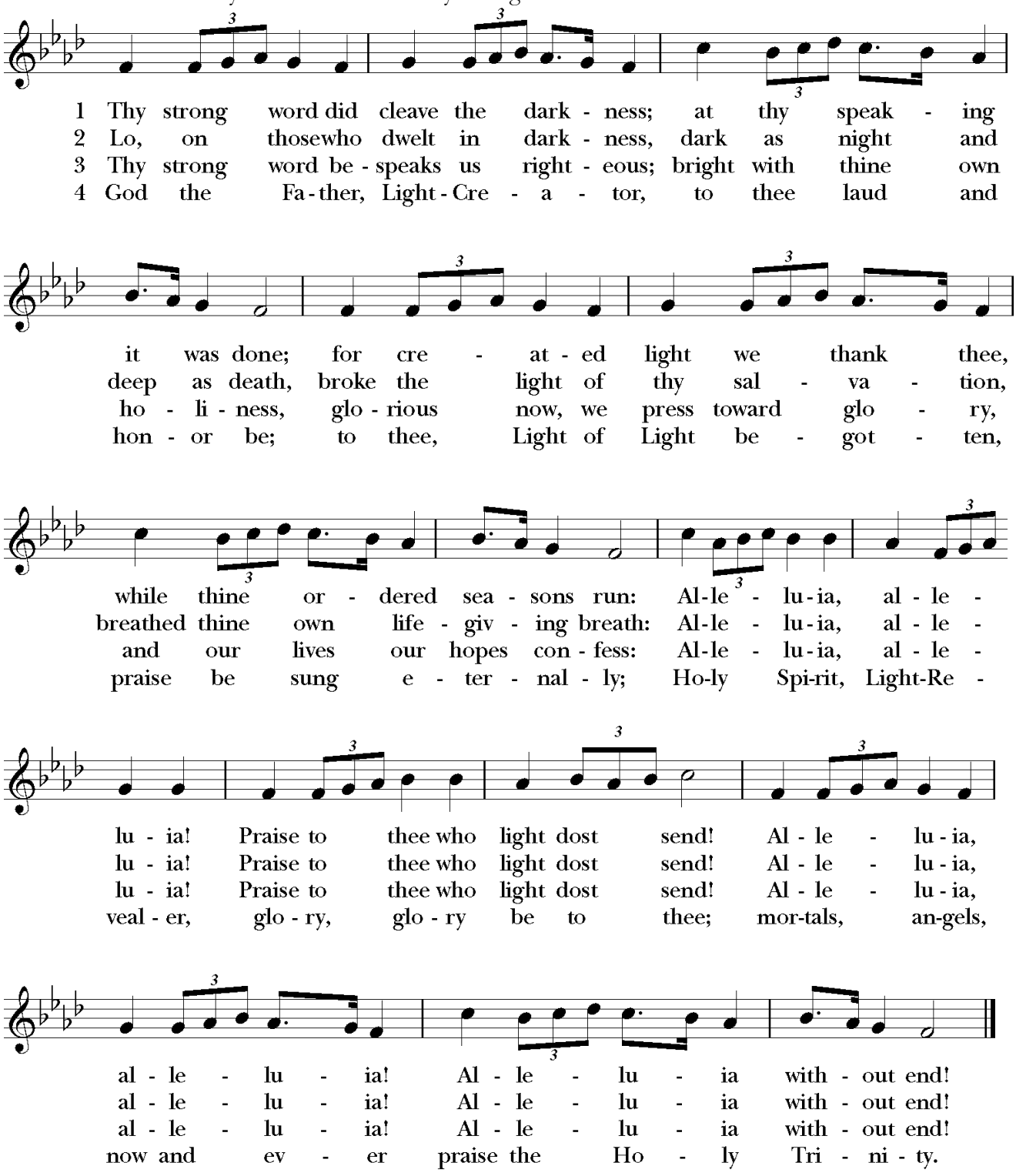

The Alleluias in stanzas 1-3 may be sung antiphonally.

Words: Martin H. Franzmann (1907-1976) Copyright ©1969, Concordia Publishing House. All rights reserved. Used with permission.
Music: *Ton-y-Botel,* Thomas John Williams (1869-1944)