St. Timothy's Episcopal Church

Massillon, Ohio

Sunday, September 12, 2021

10:00 a.m.



Welcome to St. Timothy's Episcopal Church

We're glad you are with us today. St. Timothy's is a Sacramental, liturgical, welcoming congregation, in the Episcopal Diocese of Ohio.

Please remember to silence your cell phone prior to the start of the service.

On Sunday mornings, we invite you to join us outdoors (for now) for refreshments and conversation after the service. All baptized Christians are welcome to take Communion in the Episcopal Church.

About Today's Service

St. Timothy's Church uses the Book of Common Prayer (BCP) for all our Sunday services. (It's the reddish book you'll find in the pew rack in front of you, or on the pew beside you.) The hymns and service music can be found in the Hymnal 1982 (the blue book, next to the reddish book).

If you are unfamiliar with our style of worship, please don't hesitate to ask someone nearby to point you to the correct page. We are deeply committed to our ancient, traditional style of worship, and are always eager to guide those who are new to the experience.

We hope you find your faith deepened by your worship this morning, and if you have any questions please don't hesitate to ask.

Fr. George Baum is typically in the office during business hours (9-5), Monday through Thursday, and can be reached on the office phone at 330.833-3183, or on his cell phone at 419.450-8200

Visit us online at StTimsMassillon.com

Holy Eucharist

Sixteenth Sunday after Pentecost September 12, 2021 10:00am

Prelude

Announcements

Liturgy of the Word BCP 355

Opening Hymn

Holy Father, Great Creator Hymnal #368

Gloria Hymnal S-280

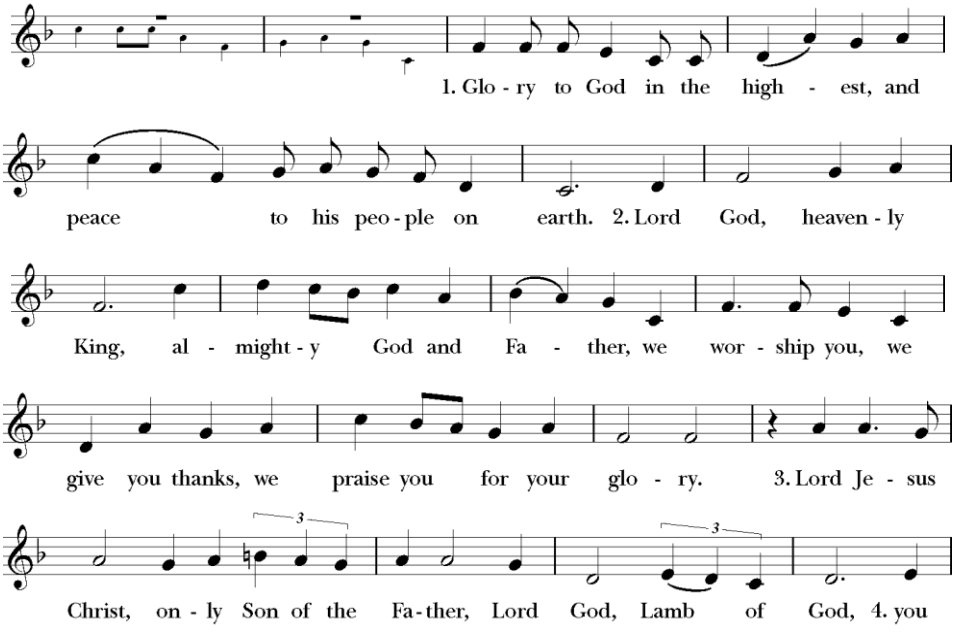

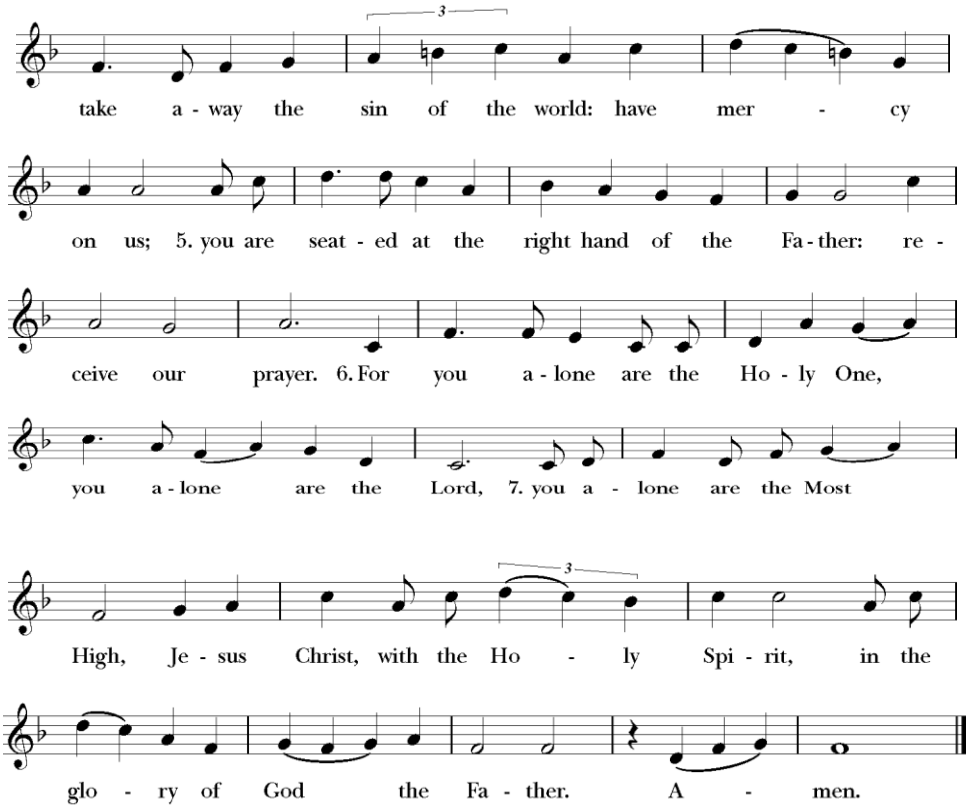

Collect of the Day BCP 233

The Lessons

Isaiah 50:4-9a
Psalm 116:1-8
James 3:1-12

Sequence Hymn

O Spirit of Life Hymnal #505

Mark 8:27-38

Sermon	Fr. George Baum	
Nicene Creed		BCP 358
Prayers of the People	**Form I**	BCP 383
Confession		BCP 360
The Peace		
Choir Anthem	*Prayer of Richard of Chichester*	L. J. White

Holy Communion

Eucharistic Prayer B BCP 367

Sanctus Hymnal S-125

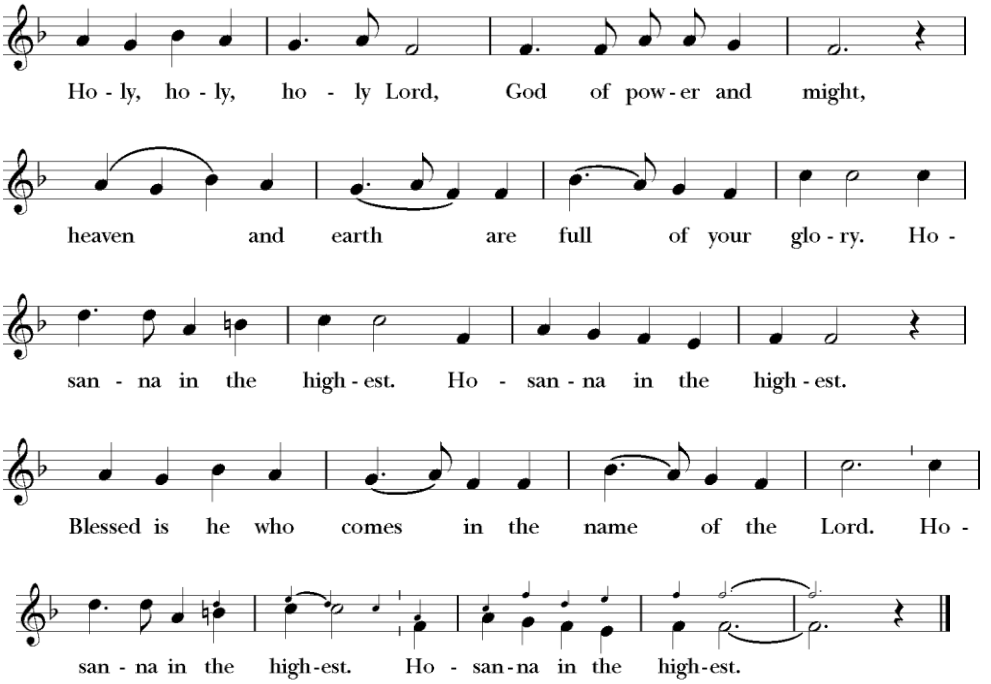

The Lord's Prayer BCP 364

Fraction Anthem Hymnal S-154

This setting is not used in Lent.

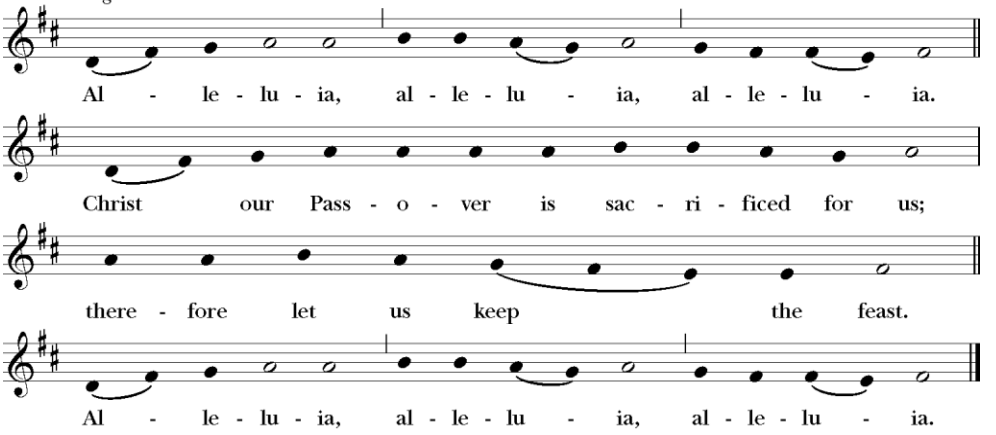

Regarding Communion at St. Timothy's

All baptized persons are welcome to receive Holy Communion. Those choosing not to partake are encouraged to pray the Prayer for Spiritual Communion, immediately below.

A Prayer for Spiritual Communion

We offer our praise and thanksgiving, O Lord, in union with your faithful people at every Altar where the Holy Eucharist is now being celebrated.
We remember your death, Lord Christ; we proclaim your resurrection; we await your coming in glory.
Since we cannot receive you today in the Sacrament of your Body and Blood, we ask you to come spiritually into our hearts. Cleanse and strengthen us with your grace, Lord Jesus, and let us never be separated from you. May we live in you, and you in us, in this life and in the life to come. Amen.

Communion Hymn
Let All Mortal Flesh Keep Silence Hymnal #324

Postcommunion Prayer BCP 365

The Blessing

Postcommunion Hymn
Thy Strong Word Did Cleave the Darkness Hymnal #381

The Dismissal BCP 366

Postlude

St. Timothy's Episcopal Church

Sunday Services

8am Rite I, spoken

10am Rite II, with music

Wednesday Service

12:10pm Rite II, spoken

ST. TIMOTHY'S EPISCOPAL CHURCH
226 Third Street, SE, Massillon, Ohio 44646-6702
Phone: 330-833-3183 FAX: 330-833-1585
StTimsMassillon.com

WELCOME TO ST. TIMOTHY'S EPISCOPAL CHURCH!

It is a joy to have you with us today. We welcome you wherever you are on your faith journey.
If you are new to the parish, please fill out a visitor's card from the pew rack.
You are welcome at the Altar in this Church. Baptized Christians may receive Holy Communion.

ST. TIMOTHY'S STAFF

Rector: The Rev. George R. Baum
Choir Director: Mr. Andrew Bolden
Interim Organist: Mr. Mark Thewes
Secretary: Mrs. Candy Dickerhoof
Accountant: Mrs. Debbie Williams
Sexton:

ST. TIMOTHY'S VESTRY

Terry Conner, Jr. Warden ('22)
Bob Schroeder, Treasurer ('23)
Rita Haines ('24)
Sarah Emmert ('22)
Christine Streb, Clerk ('22)
Margy Vogt ('24)
Jon Silvis, Sr. Warden ('23)
Jay Spencer ('23)
Ellen Elder-Joseph ('24)

ST. TIMOTHY'S MISSION STATEMENT

The Mission of St. Timothy's Episcopal Church is to spread the Gospel through Liturgical Worship, welcoming Hospitality, and community Outreach.

BIRTHDAY PRAYER

Watch over thy child, O Lord, as *his* days increase; bless and guide *him* wherever *he* may be. Strengthen *him* when *he* stands; comfort *him* when discouraged or sorrowful; raise *him* up if *he* fall; and in *his* heart may thy peace which passeth understanding abide all the days of *his* life; through Jesus Christ our Lord. *Amen.*

ANNIVERSARY BLESSING

O God, you have so consecrated the covenant of marriage that in it is represented the spiritual unity between Christ and his Church: Send therefore your blessing upon these your servants, that they may so love, honor, and cherish each other in faithfulness and patience, in wisdom and true godliness, that their home may be a haven of blessing and peace; through Jesus Christ our Lord, who lives and reigns with you and the